ESCANABA DAILY PRESS

★ ★ ★ (Serving Upper Peninsula's Leading Trade Area) ★ ★ ★

55th Year, No. 236 | ESCANABA, MICHIGAN Zip Code 49829 | WEDNESDAY, DECEMBER 11, 1963 | 18 Pages | PRICE TEN CENTS

DOZENS OF PEOPLE line up at the Studebaker plant in Hamilton, Ont., to fill out job application forms following an announcement that Studebaker will shift automobile production to the Canadian plant. The firm's South Bend, Ind., works will cease passenger car production when current schedules are completed. (AP Wirephoto)

Kidnapers Free Sinatra For $240,000 Ransom

Huge Saturn Rocket Goes Up Next Week

CAPE KENNEDY, Fla. (AP) — Hurricane Ginny cost us two days. Then we lost another week because of the hydrogen explosion on Nov. 26. Otherwise, Saturn 1 is on the launching schedule laid out in August."

Army Lt. Col. Rocco A. Petrone was outlining months of painstaking preparation leading to the launching of what officials believe to be the world's most powerful rocket.

Barring further trouble, the 16-story-tall Saturn 1 will rumble skyward next Wednesday in the first attempt to ignite its high - energy liquid hydrogen second stage. Four earlier launchings of the kerosene-driven first stage were successful.

Petrone, assistant director for plans and project management at the space agency's launch operations center, emphasized the upcoming flight will be strictly a research and development test. But as a bonus, he said, Saturn 1 will attempt to orbit the world's heaviest satellite — 83 feet long and weighing 19 tons, including 5½ tons of sand for ballast.

When the Saturn 1 — forerunner of the Saturn 5 man-to-the-moon rocket — blasts off, the first stage will generate its full 1.5 million pounds of thrust for the first time. The second stage will produce 90,000 pounds delivered by liquid hydrogen — quite a kick when ignited in the vacuum of space.

Goldwater Talks At Grand Rapids

GRAND RAPIDS (AP) — Sen. Barry Goldwater's visit here, postponed from Nov. 23 because of the late President Kennnedy's assassination, has been rescheduled for Jan. 6 by the Kent County Republican Committee. The Arizona Republican will be principal speaker at a $100-a-plate dinner.

Weather

By The Associated Press

Upper Peninsula— — Mostly cloudy with scattered snow flurries near Lake Superior. Little temperature change this afternoon and tonight, low 10 to 18. Cloudy and colder with snow flurries Thursday, high 15 to 22.

Lower Michigan—Heavy snow warning for the south half tonight. Cloudy with snow beginning southwest this afternoon, spreading over most of the state tonight. Snow will become heavy over the south half with new snow accumulating to 4 inches or more. Little temperature change. Low tonight 15 to 25. Thursday mostly cloudy and turning colder with snow flurries, high 20 to 28.

Highest temperature Tuesday 32, lowest, 28.

Highest temperature this date since 1872, 62 in 1931, lowest -1 in 1876.

The sun sets today at 5:01 p. m. and rises Thursday at 7:53 a. m.

Albany	21	Louisville	28
Albu ' que	28	Memphis	40
Atlanta	36	Miami	60
Bismarck	-11	Milwaukee	26
Boise	10	M. - S. Paul	12
Boston	26	N. Orleans	59
Buffalo	19	New York	32
Chicago	26	Okla. City	21
Cincinnati	22	Philadelphia	31
Cleveland	27	Phoenix	38
Detroit	28	Pittsburgh	26
Fairbanks	15	Portland, O	21
Fort Worth	40	Richmond	26
Helena	-17	St. Louis	24
Honolulu	71	San Diego	48
Indianapolis	25	S. Francisco	44
Jacksonville	38	Seattle	27
Juneau	33	Tampa	48
Kansas City	22	Washington	31
Los Angeles	47	Winnipeg	-12

County Officials Holdover Bill Up For House Vote

LANSING (AP)—Having survived its first crucial test, a controversial bill calling for a two-year holdover of elected county officials was ready today for a final vote in the House.

The county officials' bill, the subject of more than two hours of debate Tuesday, was one of some 40 House bills awaiting action ahead of the deadline for passage of bills in the chamber of origin.

The Senate — having cleared the Civil Rights Commission bill that was its most controversial thus far in the special session—had 14 others to dispose of today.

Republican leaders were reluctant to predict whether the county officials' bill could obtain the necessary 56 votes needed for passage.

"I don't know if it can get the votes or not," said House Speaker Allison Green, R-Kingston, "but I intend to vote for it because I don't want to go against the implementation committee."

The bill provides for election of county officials to four-year terms under the new constitution, but the dispute is over whether they should run the first time in 1964 or 1966.

The Implementation Committee, taking the position that the Constitutional Convention intended county officials to run in even-numbered years between presidential elections, has recommended 1966.

This, in effect, would extend by two years the terms of county officials elected for two-year terms in 1962 and runs counter to an opinion by Atty. Gen. Frank Kelley and the desires of Gov. George Romney.

In Tuesday's session, House members first rejected, then reconsidered and approved, amendments which would effect the two-year holdover.

The amendments, offered by Rep. Russell Strange, R-Clare, the leading spokesman for the bill in the legislature, passed 47-39 after first failing on a 39-39 tie vote.

The House also moved toward passage a bill enabling appointed judges to have an incumbency designation on the ballot the first time they run for election.

The Senate saw three bills introduced Tuesday, all of them providing the mechanics for payment of justices of the peace after Jan. 1, 1964.

Lakes Seaway Payoff Sighted

WASHINGTON (AP) — St. Lawrence Seaway officials told Congress Tuesday that despite a poor start business is picking up and by the early 1970's the project should be paying off.

These estimates by Undersecretary of Commerce Clarence D. Martin Jr. and Seaway Corporation Director Joseph H. Mc Cann were given a special Senate Commerce subcommittee seeking to determine why seaway financing has fallen behind schedule and what can be done about it.

The $480 million waterway from the Great Lakes to the sea opened in 1959, the United States having put up $135 million and Canada $345 million.

The seaway corporation, set up within the Commerce Department, is obligated to repay the United States' investment by 2008, at an average interest rate of 3.42 per cent.

Mc Cann told the committee the corporation owes the treasury more than $130 million and is about $5 million behind in revenue available to service the debt.

Both Martin and Mc Cannn expressed belief that projected early traffic through the seaway was overestimated, but that given time the project would pull itself out of the hole.

Martin said that some of the reasons that seaway traffic failed to reach estimates in 1959 and 1960 included the lag in development of Great Lakes ports, operational difficulties, and slowness of shippers in breaking away from pre - seaway patterns of transportation.

But, Martin said, there has been an increase in traffic in the last three years of about 50 per cent, with an increase indicated for 1963 over 1962 of about 20 per cent.

Bodies In Plane Disaster May Get Mass Burial

ELKTON, Md. (AP) —A mass burial may be held for some of the 81 victims of Sunday's plane crash near here.

Dr. Russell S. Fisher, Maryland chief medical examiner, said Tuesday this might be necessary because of the difficulty in identifying some of the remains of the 73 passengers and 8 crew members.

"We've got about a dozen of them which I'm prepared to certify did die in that plane plane crash," he said.

Publisher Admits Setting Fire To Draw Insurance

MC BAIN (AP)—A newsaper publisher was arraigned Tuesday on a charge of arson in connection with a fire which damaged his concrete building in this Missaukee County community.

Ben Minier, 58, of Mc Bain, waived examination in justice court and was released on $500 bond to await a hearing in circuit court. Minier publishes the weekly Mc Bain Chronicle.

State police said Minier admitted setting the Sunday fire, allegedly to collect insurance money. A witness saw Minier leaving the building shortly before the fire broke out, state police said.

The building was insured for $3,000 and its contents for $1,500, authorities reported. An estimate of Sunday's damage was not available.

Fire marshal William Gray said the building had been the scene of two previous fires.

1963			DECEMBER			1963
SUN	MON	TUE	WED	THU	FRI	SAT
1	2	Open 'Til 9	4	5	Open 'Til 9	7
8	9	Open 'Til 9	11	12	Open 'Til 9	14
15	Open 'Til 9	Open 'Til 9	Open 'Til 9	Open 'Til 9	Open 'Til 9	Close at 5:30
22	Open 'Til 9	Close at 5:30	Merry Xmas	26	27	28
29	30	31				

Bolivian Mine Hostages All In One Room

Editor's Note — Associated Press staff writer Jorge Canelas has visited the four Americans and 11 others held hostage by Communist - led tin miners at Catavi, Boliva.

By JORGE CANELAS

ORURO, Bolivia (AP) — The four Americans and 11 other hostages held by rebellious Bolivian tin miners are crammed each night into one room 18 by 12 feet and sleep on the floor without mattresses.

They all appear in good health but seem understandably concerned and annoyed at their unexpected imprisonment, now in its fifth day.

The hostages were interviewed by newsmen at nearby Catavi Tuesday for the first time since they were taken prisoner Friday in retailiation for the government's arrest of two Communist labor leaders, Irineo Pimentel and Federico Escobar.

Under a close guard, the newsmen were led into two small rooms at the headquarters of the mine union and met the hostages, who also include a West German, a Dutchman and nine Bolivian technicians.

Thomas Martin, 27, of New York, a U.S. Information service officer, said he and the other Americans were arrested after a dinner Friday night at the home of Cornelius Bloot, a Dutch mine manager.

"We just want to be set free," said Michael A. Krustula of Cadillac, Mich., information chief for the Alliance for Progress in Bolivia.

Robert Fergerstrom of Honolulu, a Peace Corps volunteer, said all the hostages were well. Bernard Rifkin, 52, of Montclair, N.J., a U.S. labor officer, is the fourth American.

Newsmen asked Bolivian Vice President Juan Lechin, the miners' leader, why the hostages were not being kept at the mine's comfortable guest house. He replied union headquarters provided better security.

Lechin gave no indication when the hostages might be released.

New Appellate Court System Nears Reality

LANSING (AP) — Michigan's long-awaited new appellate court system was a step near reality today after Senate passage of a bill calling for nine judges serving three districts.

The constitutional implementation bill passed 26-2, meeting opposition only from senators favoring six one - judge districts outside Wayne County.

The version passed to the House by the Senate was revised from the original draft. Only Wayne County, a three - judge district to itself, was left unchanged.

District Two includes the counties of Huron, Tuscola, Sanilac, Genesee, Lapeer, St. Clair, Shiawassee, Livingston, Oakland, Macomb, Washtenaw, Hillsdale, Lenawee, Clinton, Gratiot, Saginaw, Bay and Monroe.

District Three includes the rest of the state and stretches from the southern border to Lake Superior.

Today's Chuckle

Advise to the bridegroom: "No matter how she treats you, always try to look a little hurt."

Admirer Wants To Marry Santa

NEW YORK (AP) — Santa Claus may be able to fill Susan's order for a doll, but how about this item on her list: "I love you, marry me, please."

Her's was one of about 5,000 "dear Santa" letters the post office peeked at Tuesday.

All Is Quiet For President; It Won't Last

WASHINGTON (AP) — President Johnson will never see the likes of it again. It probably will last through Christmas, but not much longer.

The Republicans are muted, Premier Khrushchev is as quiet as a doll, and Fidel Castro must be playing a mandolin, he's so quiet.

This isn't the first time a man in Johnson's spot — suddenly thrust into the White House on a president's death — was given a period of grace.

It happpened when Vice President Harry S. Truman took over in 1945, after President Franklin D. Roosevelt's death.

Mild Daily Routine

The tasks confronting Johnson since he became president are just a mild daily routine compared with what faced Truman.

He had to end a war in Europe (Johnson's main problem now is with the budget) and another in Asia, help get the United Nations started, decide to drop atomic bomb on Japan, reconvert the country to peace, hold down living costs and settle strikes.

For some months after he moved into the White House Truman practically had a honeymoon with the Republicans in Congress. That was in 1945. The honeymoon didn't last long, the next year was a congressional election year.

The Republicans made their attacks on Truman so convincing that in the 1946 elections the voters gave them control of Congress. From then on few presidents ever had so much raucous trouble with Congress as Truman.

Johnson, a shrewd manipulator, may do better. But it's not a good bet.

Right now the congressional Republicans are laying off him. The Republican would - be presidential candidates have declared a moratorium on speechmaking until after Jan. 1.

Truman Pattern Followed

But then they'll come back, re-charged by their rest, and able to make more noise than ever, particularly since Johnson, like Truman, has to en-

(Please Turn To Page 10, Col. 5)

Johnson Still Goes At Gallop

WASHINGTON (AP) — Still moving at a gallop, President Johnson is using praise and personal visits to try and nudge Congress along the legislative trail.

He spent most of Tuesday conferring with Senate and House leaders. And before calling a day, he traveled to Capitol Hill to drop in on House Speaker John W. McCormack.

"A visit with some friends," is the way White House news secretary Pierre Salinger described the meeting —Johnson's second informal call at the Capitol since becoming president 20 days ago.

Among the friends, said Salinger, were leading congressmen from both parties.

Some of the late President John F. Kennedy's GOP critics in Congress had contended that Republicans were passed over on foreign policy decision and were called in only during a crisis.

Johnson, an administration official said, intends to keep Congress "fully informed on developments in a number of fields," and Tuesday he had leaders of both parties in for a briefing on national security.

Singer Returns Unharmed To Mother's Home

HOLLYWOOD (AP) — Frank Sinatra's 19-year-old singer son, kidnaped at Lake Tahoe and held blindfolded 54 hours, was released unharmed on a street today after secret maneuvers in which his father paid a gang $240,000 ransom.

The FBI conducted an intensive search for the abductors, but would say nothing about progress.

Frank Sinatra Jr., whose goal is to duplicate his famous father's entertainment success, was taken at gunpoint Sunday night from a motel on the California-Nevada border just before a casino singing engagement.

Hides In Trunk

A private policeman patrolling the exclusive Bel-Air district picked him up — the blindfold still dangling from his neck — after he heard a shout of "Hey" from darkness behind his car.

The patrolman drove him to the nearby home of the boy's mother, Mrs. Nancy Sinatra, long divorced from the actor-singer. There, emerging from the trunk of the car where he had hidden to avoid newsmen, came a dramatic reunion.

The elder Sinatra, who had been negotiating with the gang since Monday and flew here Tuesday night for the payoff, lost his look of haggard tenseness as he greeted his son.

"Father, I'm sorry," the youth said.

"Sorry? Sorry for what?" said Sinatra, embracing him.

Mother Weeps

Young Frank then embraced his mother, who broke down and wept.

"Don't cry, mother, I'm well. I'm in good shape."

Young Sinatra went to bed without talking to newsmen but a spokesman said he probably would do so later in the day.

Sinatra, observing his 46th birthday, spoke briefly to newsmen, saying, "This is about as good a birthday present as I could ask."

He continued:

"Frank (junior) didn't see much of the men. He was blindfolded most of the time. He said something to me about being in more automobile trunks than anyone else in the world.

"The first phone call I got from the kidnapers let me know they had the boy and that he was all right. The man I talked to sounded like he meant business.

"I spoke to Frank (by telephone) twice.

Had No Socks

"They took him out of the motel without socks and let him wander around in the snow with just a T-shirt on. He wasn't bothered physically, but he's pretty weary. I talked to him at 9 o'clock last night and yesterday afternoon in Reno about midday.

"In Reno, I got a call to be here (at Mrs. Sinatra's home). They said I'd get another call.

"They told me, 'Get $240,000.'

"I got it. The money was in small bills—fives, tens, fifties, hundreds.

"I came here and got a couple more telephone calls. They told me to go to a service station at Camden...and I don't remember the other street. Then I had to go to another service station.

"Then they took me off the thing and a federal man took over as courier.

"Then I got a telephone call from a man who said he droppped the boy off at Mulholland and the Freeway. We went out but couldn't find him."

Sinatra said the payoff point was on Wilshire Boulevard in West Los Angeles and no deal was made to protect the abductors after they received the ransom. "They're on their own now," he said.

"Bunch of Amateurs"

Young Sinatra apparently was driven the 485 miles from the Lake Tahoe area to Hollywood in the trunk of a car. California and Nevada authorities relaxed certain roadblocks in the area, presumably after the ransom demand.

Young Sinatra was quoted by the patrolman who found him as saying he thought there were

(Please Turn To Page 10, Col. 3)

College Building Measure Calls For 1.2 Billion

WASHINGTON (AP) — The Senate has sent to President Johnson the 1.2-billion college construction aid bill — hailed by its supporters as the most important measure of its kind in a century.

Democratic leaders said jubilantly after the 54-27 vote that they looked to education as the brightest feature on the record of the 1963 session of Congress.

They said the college measure would be followed, perhaps late this week, by a $1.56-billion vocational education bill on which Senate-House conferees reached final agreement Tuesday.

And they pointed to the $231-million medical education bill, carrying funds to build new medical and dental schools and to make loans to students in these fields, signed Sept. 24 by the late President Kennedy.

Under the college bill, the nation's 2,100 private and public colleges would be eligible for aid to help in building classrooms, laboratories and libraries.

However, priority would go to those making plans to expand their facilities sharply to help meet the doubling of enrollments, expected to reach 7 million by 1970.

The three-year measure authorizes annually $180 million in grants to four-year colleges, $120 million in loans for the same institutions, $50 million in grants for public junior colleges, and $25 million the first year plus $60 million each the second and third for grants to graduate schools. The programs would be on a matching basis.

The grants would be limited to buildings to be used for instruction of research in the natural and physical sciences, engineering, mathematics and modern foreign languages, and for libraries.

These restrictions were written in because many legislators felt that across-the-board grants were unconstitutional under the First Amendment to the Constitution prohibint Congress from making any law respecting an establishment of religion.

Supporting the college aid bill were 37 Democrats and 17 Republicans, while 17 Democrats and 10 Republicans voted no.

Two Lakes Near Lowest Levels

DETROIT (AP)— Lakes Michigan and Huron are expected to plunge by next month to the lowest levels since the Army Corps of Engineers began keeping data on the Great Lakes in 1860.

All five lakes are below 1860-1962 average levels, as well as those for the last 10 years.

None is expected to start rising before the end of February, and six months hence it is predicted all still will be below both the long-term and 10-year averages.

The Corps of Engineers blames primarily a series of years of below normal precipitation in the Great Lakes basin. Below - average levels have prevailed continuously on all except Ontario since the beginning of 1962.

Lakes Michigan and Huron, which are joined by the Straits of Mackinac between Michigan's two peninsulas and constantly have similar levels, are expected to begin rising in mid-February, but it is predicted they will be 2.6 feet below the long-term and 2.0 feet below the 10-year average at the beginnnong of June.

These two lakes are expected to dip this month below their all-time December low set in 1933—a foot below the so-called Low Water Datum Line from which channel depths are measured.

By February, it is predicted, they will have fallen below the all-time low set in February, 1926. That was 1.2 feet below Low Water Datum.

A December decline of 4.5 inches, almost twice normal for the month, is predicted on the basis of below normal precipitation thus far and a forecast of below normal by the U.S. Weather Bureau for the rest of the month.

Cargo Losses Result

Lake Erie sagged below its Low Water Datum Line in November and is expected to fall another .2 of a foot before it begins spring rise in March. A rise of a foot is predicted by the end of May, but even then Erie is expected to be about a foot and a half below the long - term and 10-year averages.

Levels on Lakes Superior and Ontario are somewhat controllable by compensating gates at their outflows into the St. Marys and St. Lawrence Rivers.

But both of them currently are below both their long - term and 10-year average depths and neither is expected to reach either level over the next six months. Superior is expected to drop .4 of a foot below Low Water Datum in March and Ontario to hit that line in February.

Great Lakes shipping virtually has ended for the season and the continuing fall thus will have no immediate appreciable effect upon it. A slow spring rise' however, could. For every inch lost in depth, ship operatures measure cargo losses in tons.

Treasury Has Coin Shortage

WASHINGTON (A) — The Treasury expressed its concern today over the coin shortage which has become steadily worse during the Christmas shopping rush.

In the past few months, the Treasury has tried not to call attention to the shortage, apparently on the theory that publicity would lead to hoarding.

But the shortage was obvious long before the start of the Christmas season. There are now shortages in every denomination except silver dollars. The supply is tight in almost every area of the nation.

Some banks have been asking the public to keep their coins in circulation. Some companies which rely heavily on coins in their business have been shipping large amounts from one area to another.

The shortage is said to be due to good business in retail sales and increased use of vending machines, parking meters and other such devices.

Demand for coins usually reaches a peak about Dec. 15, but Treasury officials apparently are bothered more about the prospect of continued shortages than about the current dearth of change.

The Philadelphia and Denver mints, working on virtually a 24-hour day, seven-day week basis, will produce 4.1 billion pieces of change in the year which ends next June 30 but it has been estimated that the nation's commerce could use 6 billion.

ESCANABA DAILY PRESS

★ ★ ★ (Serving Upper Peninsula's Leading Trade Area) ★ ★ ★

55th Year, No. 236 | ESCANABA, MICHIGAN Zip Code 49829 | WEDNESDAY, DECEMBER 11, 1963 | 18 Pages | PRICE TEN CENTS

Kidnapers Free Sinatra For $240,000 Ransom

DOZENS OF PEOPLE line up at the Studebaker plant in Hamilton, Ont., to fill out job application forms following an announcement that Studebaker will shift automobile production to the Canadian plant. The firm's South Bend, Ind., works will cease passenger car production when current schedules are completed. (AP Wirephoto)

Huge Saturn Rocket Goes Up Next Week

CAPE KENNEDY, Fla. (AP) — Hurricane Ginny cost us two days. Then we lost another week because of the hydrogen explosion on Nov. 26. Otherwise, Saturn 1 is on the launching schedule laid out in August."

Army Lt. Col. Rocco A. Petrone was outlining months of painstaking preparation leading to the launching of what officials believe to be the world's most powerful rocket.

Barring further trouble, the 16-story-tall Saturn 1 will rumble skyward next Wednesday in the first attempt to ignite its high - energy liquid hydrogen second stage. Four earlier launchings of the kerosene-driven first stage were successful.

Petrone, assistant director for plans and project management at the space agency's launch operations center, emphasized the upcoming flight will be strictly a research and development test. But as a bonus, he said, Saturn 1 will attempt to orbit the world's heaviest satellite — 83 feet long and weighing 19 tons, including 5½ tons of sand for ballast.

When the Saturn 1 — forerunner of the Saturn 5 man-to-the-moon rocket — blasts off, the first stage will generate its full 1.5 million pounds of thrust for the first time. The second stage will produce 90,000 pounds delivered by liquid hydrogen — quite a kick when ignited in the vacuum of space.

Goldwater Talks At Grand Rapids

GRAND RAPIDS (AP) — Sen. Barry Goldwater's visit here, postponed from Nov. 23 because of the late President Kennnedy's assassination, has been rescheduled for Jan. 6 by the Kent County Republican Committee. The Arizona Republican will be principal speaker at a $100-a-plate dinner.

Weather

By The Associated Press

Upper Peninsula— — Mostly cloudy with scattered snow flurries near Lake Superior. Little temperature change this afternoon and tonight, low 10 to 18. Cloudy and colder with snow flurries Thursday, high 15 to 22.

Lower Michigan—Heavy snow warning for the south half tonight. Cloudy with snow beginning southwest this afternoon, spreading over most of the state tonight. Snow will become heavy over the south half with new snow accumulating to 4 inches or more. Little temperature change. Low tonight 15 to 25. Thursday mostly cloudy and turning colder with snow flurries, high 20 to 28.

Highest temperature Tuesday 32, lowest, 28.

Highest temperature this date since 1872, 62 in 1931, lowest -1 in 1876.

The sun sets today at 5:01 p. m. and rises Thursday at 7:53 a. m.

Albany	21	Louisville	28
Albu 'que	28	Memphis	40
Atlanta	36	Miami	60
Bismarck	-11	Milwaukee	26
Boise	10	M. - S. Paul	12
Boston	26	N. Orleans	59
Buffalo	19	New York	32
Chicago	26	Okla. City	21
Cincinnati	22	Philadelphia	31
Cleveland	27	Phoenix	38
Detroit	28	Pittsburgh	26
Fairbanks	15	Portland, O	21
Fort Worth	40	Richmond	26
Helena	-17	St. Louis	24
Honolulu	71	San Diego	48
Indianapolis	25	S. Francisco	44
Jacksonville	38	Seattle	27
Juneau	33	Tampa	48
Kansas City	22	Washington	31
Los Angeles	47	Winnipeg	-12

County Officials Holdover Bill Up For House Vote

LANSING (AP)—Having survived its first crucial test, a controversial bill calling for a two-year holdover of elected county officials was ready today for a final vote in the House.

The county officials' bill, the subject of more than two hours of debate Tuesday, was one of some 40 House bills awaiting action ahead of the deadline for passage of bills in the chamber of origin.

The Senate — having cleared the Civil Rights Commission bill that was its most controversial thus far in the special session—had 14 others to dispose of today.

Republican leaders were reluctant to predict whether the county officials' bill could obtain the necessary 56 votes needed for passage.

"I don't know if it can get the votes or not," said House Speaker Allison Green, R-Kingston, "but I intend to vote for it because I don't want to go against the implementation committee."

The bill provides for election of county officials to four-year terms under the new constitution, but the dispute is over whether they should run the first time in 1964 or 1966.

The Implementation Committee, taking the position that the Constitutional Convention intended county officials to run in even-numbered years between presidential elections, has recommended 1966.

This, in effect, would extend by two years the terms of county officials elected for two-year terms in 1962 and runs counter to an opinion by Atty. Gen. Frank Kelley and the desires of Gov. George Romney.

In Tuesday's session, House members first rejected, then reconsidered and approved, amendments which would effect the two-year holdover.

The amendments, offered by Rep. Russell Strange, R-Clare, the leading spokesman for the bill in the legislature, passed 47-39 after first failing on a 39-39 tie vote.

The House also moved toward passage a bill enabling appointed judges to have an incumbency designation on the ballot the first time they run for election.

The Senate saw three bills introduced Tuesday, all of them providing the mechanics for payment of justices of the peace after Jan. 1, 1964.

Lakes Seaway Payoff Sighted

WASHINGTON (AP) — St. Lawrence Seaway officials told Congress Tuesday that despite a poor start business is picking up and by the early 1970's the project should be paying off.

These estimates by Undersecretary of Commerce Clarence D. Martin Jr. and Seaway Corporation Director Joseph H. Mc Cann were given a special Senate Commerce subcommittee seeking to determine why seaway financing has fallen behind schedule and what can be done about it.

The $480 million waterway from the Great Lakes to the sea opened in 1959, the United States having put up $135 million and Canada $345 million.

The seaway corporation, set up within the Commerce Department, is obligated to repay the United States' investment by 2008, at an average interest rate of 3.42 per cent.

Mc Cann told the committee the corporation owes the treasury more than $130 million and is about $5 million behind in revenue available to service the debt.

Both Martin and Mc Cann expressed belief that projected early traffic through the seaway was overestimated, but that given time the project would pull itself out of the hole.

Martin said that some of the reasons that seaway traffic failed to reach estimates in 1959 and 1960 included the lag in development of Great Lakes ports, operational difficulties, and slowness of shippers in breaking away from pre - seaway patterns of transportation.

But, Martin said, there has been an increase in traffic in the last three years of about 50 per cent, with an increase indicated for 1963 over 1962 of about 20 per cent.

Publisher Admits Setting Fire To Draw Insurance

MC BAIN (AP)—A newsaper publisher was arraigned Tuesday on a charge of arson in connection with a fire which damaged his concrete building in this Missaukee County community.

Ben Minier, 58, of Mc Bain, waived examination in justice court and was released on $500 bond to await a hearing in circuit court. Minier publishes the weekly Mc Bain Chronicle.

State police said Minier admitted setting the Sunday fire, allegedly to collect insurance money. A witness saw Minier leaving the building shortly before the fire broke out, state police said.

The building was insured for $3,000 and its contents for $1,500, authorities reported. An estimate of Sunday's damage was not available.

Fire marshal William Gray said the building had been the scene of two previous fires.

Bodies In Plane Disaster May Get Mass Burial

ELKTON, Md. (AP) —A mass burial may be held for some of the 81 victims of Sunday's plane crash near here.

Dr. Russell S. Fisher, Maryland chief medical examiner, said Tuesday this might be necessary because of the difficulty in identifying some of the remains of the 73 passengers and 8 crew members.

"We've got about a dozen of them which I'm prepared to certify did die in that plane plane crash," he said.

Bolivian Mine Hostages All In One Room

Editor's Note — Associated Press staff writer Jorge Canelas has visited the four Americans and 11 others held hostage by Communist - led tin miners at Catavi, Boliva.

By JORGE CANELAS

ORURO, Bolivia (AP) — The four Americans and 11 other hostages held by rebellious Bolivian tin miners are crammed each night into one room 18 by 12 feet and sleep on the floor without mattresses.

They all appear in good health but seem understandably concerned and annoyed at their unexpected imprisonment, now in its fifth day.

The hostages were interviewed by newsmen at nearby Catavi Tuesday for the first time since they were taken prisoner Friday in retailiation for the government's arrest of two Communist labor leaders, Irineo Pimentel and Federico Escobar.

Under a close guard, the newsmen were led into two small rooms at the headquarters of the mine union and met the hostages, who also include a West German, a Dutchman and nine Bolivian technicians.

Thomas Martin, 27, of New York, a U.S. Information service officer, said he and the other Americans were arrested after a dinner Friday night at the home of Cornelius Bloot, a Dutch mine manager.

"We just want to be set free," said Michael A. Krustula of Cadillac, Mich., information chief for the Alliance for Progress in Bolivia.

Robert Fergerstrom of Honolulu, a Peace Corps volunteer, said all the hostages were well. Bernard Rifkin, 52, of Montclair, N.J., a U.S. labor officer, is the fourth American.

Newsmen asked Bolivian Vice President Juan Lechin, the miners' leader, why the hostages were not being kept at the mine's comfortable guest house. He replied union headquarters provided better security.

Lechin gave no indication when the hostages might be released.

New Appellate Court System Nears Reality

LANSING (AP) — Michigan's long-awaited new appellate court system was a step near reality today after Senate passage of a bill calling for nine judges serving three districts.

The constitutional implementation bill passed 26-2, meeting opposition only from senators favoring six one - judge districts outside Wayne County.

The version passed to the House by the Senate was revised from the original draft. Only Wayne County, a three - judge district to itself, was left unchanged.

District Two includes the counties of Huron, Tuscola, Sanilac, Genesee, Lapeer, St. Clair, Shiawassee, Livingston, Oakland, Macomb, Washtenaw, Hillsdale, Lenawee, Clinton, Gratiot, Saginaw, Bay and Monroe.

District Three includes the rest of the state and stretches from the southern border to Lake Superior.

Today's Chuckle

Advise to the bridegroom: "No matter how she treats you, always try to look a little hurt."

1963			DECEMBER			1963
SUN	MON	TUE	WED	THU	FRI	SAT
1	2	Open 'Til 9	4	5	Open 'Til 9	7
8	9	Open 'Til 9	11	12	Open 'Til 9	14
15	Open 'Til 9	Open 'Til 9	Open 'Til 9	Open 'Til 9	Open 'Til 9	Close at 5:30
22	Open 'Til 9	Close at 5:30	Merry Xmas	26	27	28
29	30	31				

Admirer Wants To Marry Santa

NEW YORK (AP) — Santa Claus may be able to fill Susan's order for a doll, but how about this item on her list: "I love you, marry me, please."

Her's was one of about 5,000 "dear Santa" letters the post office peeked at Tuesday.

All Is Quiet For President; It Won't Last

WASHINGTON (AP) — President Johnson will never see the likes of it again. It probably will last through Christmas, but not much longer.

The Republicans are muted, Premier Khrushchev is as quiet as a doll, and Fidel Castro must be playing a mandolin, he's so quiet.

This isn't the first time a man in Johnson's spot — suddenly thrust into the White House on a president's death — was given a period of grace.

It happpened when Vice President Harry S. Truman took over in 1945, after President Franklin D. Roosevelt's death.

Mild Daily Routine

The tasks confronting Johnson since he became president are just a mild daily routine compared with what faced Truman.

He had to end a war in Europe (Johnson's main problem now is with the budget) and another in Asia, help get the United Nations started, decide to drop atomic bomb on Japan, reconvert the country to peace, hold down living costs and settle strikes.

For some months after he moved into the White House Truman practically had a honeymoon with the Republicans in Congress. That was in 1945. The honeymoon didn't last long, the next year was a congressional election year.

The Republicans made their attacks on Truman so convincing that in the 1946 elections the voters gave them control of Congress. From then on few presidents ever had so much raucous trouble with Congress as Truman.

Johnson, a shrewd manipulator, may do better. But it's not a good bet.

Right now the congressional Republicans are laying off him. The Republican would - be presidential candidates have declared a moratorium on speechmaking until after Jan. 1.

Truman Pattern Followed

But then they'll come back, re-charged by their rest, and able to make more noise than ever, particularly since Johnson, like Truman, has to en-

(Please Turn To Page 10, Col. 5)

Johnson Still Goes At Gallop

WASHINGTON (AP) — Still moving at a gallop, President Johnson is using praise and personal visits to try and nudge Congress along the legislative trail.

He spent most of Tuesday conferring with Senate and House leaders. And before calling a day, he traveled to Capitol Hill to drop in on House Speaker John W. McCormack.

"A visit with some friends," is the way White House news secretary Pierre Salinger described the meeting —Johnson's second informal call at the Capitol since becoming president 20 days ago.

Among the friends, said Salinger, were leading congressmen from both parties.

Some of the late President John F. Kennedy's GOP critics in Congress had contended that Republicans were passed over on foreign policy decision and were called in only during a crisis.

Johnson, an administration official said, intends to keep Congress "fully informed on developments in a number of fields," and Tuesday he had leaders of both parties in for a briefing on national security.

Singer Returns Unharmed To Mother's Home

HOLLYWOOD (AP) — Frank Sinatra's 19-year-old singer son, kidnaped at Lake Tahoe and held blindfolded 54 hours, was released unharmed on a street today after secret maneuvers in which his father paid a gang $240,000 ransom.

The FBI conducted an intensive search for the abductors, but would say nothing about progress.

Frank Sinatra Jr., whose goal is to duplicate his famous father's entertainment success, was taken at gunpoint Sunday night from a motel on the California-Nevada border just before a casino singing engagement.

Hides In Trunk

A private policeman patrolling the exclusive Bel-Air district picked him up — the blindfold still dangling from his neck — after he heard a shout of "Hey" from darkness behind his car.

The patrolman drove him to the nearby home of the boy's mother, Mrs. Nancy Sinatra, long divorced from the actor-singer. There, emerging from the trunk of the car where he had hidden to avoid newsmen, came a dramatic reunion.

The elder Sinatra, who had been negotiating with the gang since Monday and flew here Tuesday night for the payoff, lost his look of haggard tenseness as he greeted his son.

"Father, I'm sorry," the youth said.

"Sorry? Sorry for what?" said Sinatra, embracing him.

Mother Weeps

Young Frank then embraced his mother, who broke down and wept.

"Don't cry, mother, I'm well. I'm in good shape."

Young Sinatra went to bed without talking to newsmen but a spokesman said he probably would do so later in the day.

Sinatra, observing his 46th birthday, spoke briefly to newsmen, saying, "This is about as good a birthday present as I could ask."

He continued:

"Frank (junior) didn't see much of the men. He was blindfolded most of the time. He said something to me about being in more automobile trunks than anyone else in the world.

"The first phone call I got from the kidnapers let me know they had the boy and that he was all right. The man I talked to sounded like he meant business.

"I spoke to Frank (by telephone) twice.

Had No Socks

"They took him out of the motel without socks and let him wander around in the snow with just a T-shirt on. He wasn't bothered physically, but he's pretty weary. I talked to him at 9 o'clock last night and yesterday afternoon in Reno about midday.

"In Reno, I got a call to be here (at Mrs. Sinatra's home). They said I'd get another call.

"They told me, 'Get $240,000.'

"I got it. The money was in small bills—fives, tens, fifties, hundreds.

"I came here and got a couple more telephone calls. They told me to go to a service station at Camden...and I don't remember the other street. Then I had to go to another service station.

"Then they took me off the thing and a federal man took over as courier.

"Then I got a telephone call from a man who said he droppped the boy off at Mulholland and the Freeway. We went out but couldn't find him."

Sinatra said the payoff point was on Wilshire Boulevard in West Los Angeles and no deal was made to protect the abductors after they received the ransom. "They're on their own now," he said.

"Bunch of Amateurs"

Young Sinatra apparently was driven the 485 miles from the Lake Tahoe area to Hollywood in the trunk of a car. California and Nevada authorities relaxed certain roadblocks in the area, presumably after the ransom demand.

Young Sinatra was quoted by the patrolman who found him as saying he thought there were

(Please Turn To Page 10, Col. 3)

College Building Measure Calls For 1.2 Billion

WASHINGTON (AP) — The Senate has sent to President Johnson the 1.2-billion college construction aid bill — hailed by its supporters as the most important measure of its kind in a century.

Democratic leaders said jubilantly after the 54-27 vote that they looked to education as the brightest feature on the record of the 1963 session of Congress.

They said the college measure would be followed, perhaps late this week, by a $1.56-billion vocational education bill on which Senate-House conferees reached final agreement Tuesday.

And they pointed to the $231-million medical education bill, carrying funds to build new medical and dental schools and to make loans to students in these fields, signed Sept. 24 by the late President Kennedy.

Under the college bill, the nation's 2,100 private and public colleges would be eligible for aid to help in building classrooms, laboratories and libraries.

However, priority would go to those making plans to expand their facilities sharply to help meet the doubling of enrollments, expected to reach 7 million by 1970.

The three-year measure authorizes annually $180 million in grants to four-year colleges, $120 million in loans for the same institutions, $50 million in grants for public junior colleges, and $25 million the first year plus $60 million each the second and third for grants to graduate schools. The programs would be on a matching basis.

The grants would be limited to buildings to be used for instruction of research in the natural and physical sciences, engineering, mathematics and modern foreign languages, and for libraries.

These restrictions were written in because many legislators felt that across-the-board grants were unconstitutional under the First Amendment to the Constitution prohibint Congress from making any law respecting an establishment of religion.

Supporting the college aid bill were 37 Democrats and 17 Republicans, while 17 Democrats and 10 Republicans voted no.

Two Lakes Near Lowest Levels

DETROIT (AP)— Lakes Michigan and Huron are expected to plunge by next month to the lowest levels since the Army Corps of Engineers began keeping data on the Great Lakes in 1860.

All five lakes are below 1860-1962 average levels, as well as those for the last 10 years.

None is expected to start rising before the end of February, and six months hence it is predicted all still will be below both the long-term and 10-year averages.

The Corps of Engineers blames primarily a series of years of below normal precipitation in the Great Lakes basin. Below - average levels have prevailed continuously on all except Ontario since the beginning of 1962.

Lakes Michigan and Huron, which are joined by the Straits of Mackinac between Michigan's two peninsulas and constantly have similar levels, are expected to begin rising in mid-February, but it is predicted they will be 2.6 feet below the long-term and 2.0 feet below the 10-year average at the beginnnong of June.

These two lakes are expected to dip this month below their all-time December low set in 1933—a foot below the so-called Low Water Datum Line from which channel depths are measured.

By February, it is predicted, they will have fallen below the all-time low set in February, 1926. That was 1.2 feet below Low Water Datum.

A December decline of 4.5 inches, almost twice normal for the month, is predicted on the basis of below normal precipitation thus far and a forecast of below normal by the U.S. Weather Bureau for the rest of the month.

Cargo Losses Result

Lake Erie sagged below its Low Water Datum Line in November and is expected to fall another .2 of a foot before it begins spring rise in March. A rise of a foot is predicted by the end of May, but even then Erie is expected to be about a foot and a half below the long - term and 10-year averages.

Levels on Lakes Superior and Ontario are somewhat controllable by compensating gates at their outflows into the St. Marys and St. Lawrence Rivers.

But both of them currently are below both their long - term and 10-year average depths and neither is expected to reach either level over the next six months. Superior is expected to drop .4 of a foot below Low Water Datum in March and Ontario to hit that line in February.

Great Lakes shipping virtually has ended for the season and the continuing fall thus will have no immediate appreciable effect upon it. A slow spring rise' however, could. For every inch lost in depth, ship operatures meassure cargo losses in tons.

Treasury Has Coin Shortage

WASHINGTON (A) — The Treasury expressed its concern today over the coin shortage which has become steadily worse during the Christmas shopping rush.

In the past few months, the Treasury has tried not to call attention to the shortage, apparently on the theory that publicity would lead to hoarding.

But the shortage was obvious long before the start of the Christmas season. There are now shortages in every denomination except silver dollars. The supply is tight in almost every area of the nation.

Some banks have been asking the public to keep their coins in circulation. Some companies which rely heavily on coins in their business have been shipping large amounts from one area to another.

The shortage is said to be due to good business in retail sales and increased use of vending machines, parking meters and other such devices.

Demand for coins usually reaches a peak about Dec. 15, but Treasury officials apparently are bothered more about the prospect of continued shortages than about the current dearth of change.

The Philadelphia and Denver mints, working on virtually a 24-hour day, seven-day week basis, will produce 4.1 billion pieces of change in the year which ends next June 30 but it has been estimated that the nation's commerce could use 6 billion.

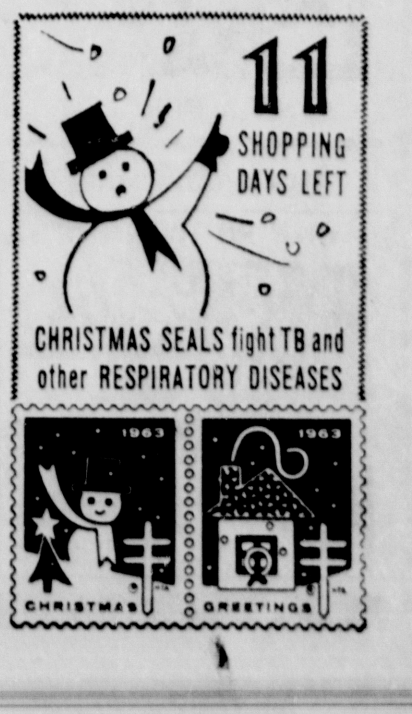

Building Bee Restores Barn Lost By Fire

By MRS. I. R. NELSON

At the Eugene Hanson farm Saturday there was the hum of activity made by about 40 relatives, friends and neighbors who demonstrated a true old-fashioned help-your-neighbor spirit in a barn building bee.

Some of the men with hammer and saw framed windows and doors and laid the deck over the concrete foundation. Others were putting in stanchions, water system and electric wiring, preparing for the return of 47 head of cattle evacuated by the fire on Friday, Nov. 30, which completely destroyed the barn, 90 tons of hay, 1,000 bales of straw, a new milk house, new grain drill, hay elevator and barn cleaner.

Despite overhanging clouds and the prediction of rain or snow, the work went on and the weather cooperated by delaying rain until late evening.

Twelve thousand feet of lumber was used for the deck covering the 36x86 barn foundation. This was then covered with roofing paper and tarred. Doors made previously were installed and all was in readiness by 3:15 p. m.

Hanson led the cows back from the old farm about a mile away and by 3:30 all were in their new quarters and very contented indeed. They were home again!

On Monday and Tuesday the old rubbish and ashes were cleaned out of the barn and blow torches were used to cut out the old stalls and new ones made and welded in place.

Piping, a 60 amp box and much food was donated to the Hansons. Offers have been made and accepted of hay and straw for cattle feed and much will need to be bought as it takes a half ton a day.

Among those who assisted in Saturday's work bee were Mrs. Hanson's brother, William Lind, electrician of Marquette and the Hanson's foster son, A2/c Kenneth Casperson, who was granted a 10 day leave from Truax Air Force Base, Madison, Wis., to help out in this time of need.

The ladies should not be forgotten because they also served by sending donations of food and Mesdames Lloyd Olson, Loren Aderman and Arthur VanEnkevort helped Mrs. Hanson serve dinner, afternoon coffee and supper to the many men working.

The dog, Laddie, from his point of vantage on the picnic table and Morgan, the cat, on the ground watched the unaccustomed activity on their unusally quiet home grounds.

"We cannot begin to express our since thanks to all who helped in any way during the past week. Our hearts are so filled with thankfulness and appreciation that words fail us. All we can truly say from the bottom of our hearts is 'Thank you so much, all of you, every one," said Mr. and Mrs. Hanson.

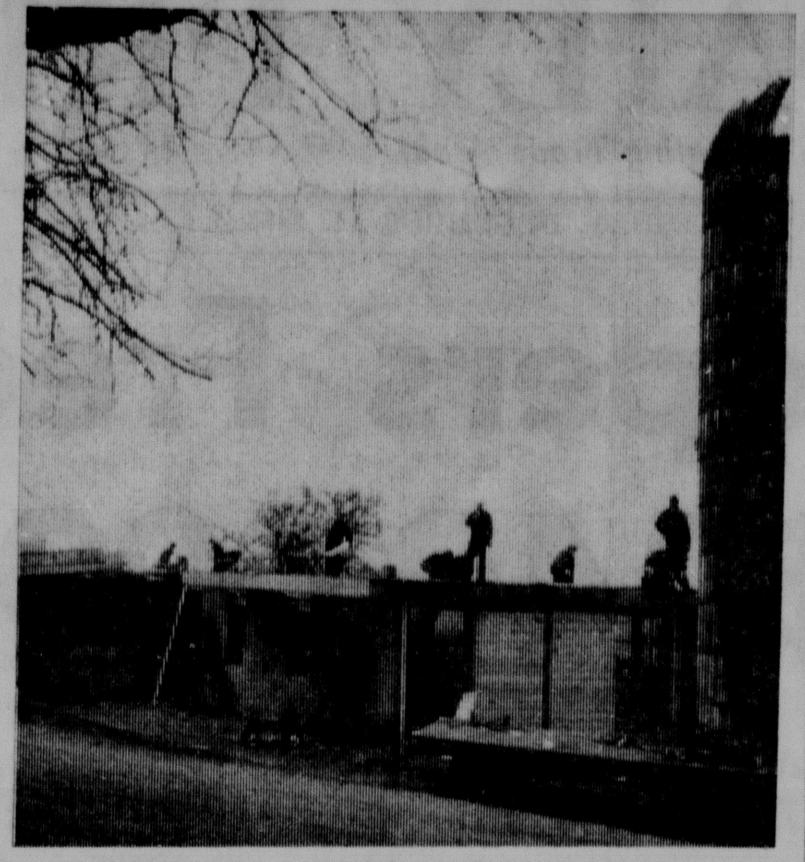

NEIGHBORS AND FRIENDS turned out for the barn raising at the Eugene Hanson farm near Bark River, where fire had destroyed the barn recently. By end of the day the Hanson herd of dairy cows had a roof over their heads again. (Mr. I. R. Nelson Photo)

Dr. Whipple Is President Of Medical Society

Dr. Arno Whipple was elected president of the Delta-Schoolcraft County Medical Society at the annual meeting and Christmas party held last evening.

Dr. Thomas A. McInerney is the retiring president.

Other officers of the Society are Dr. Donald LeMire, vice president; and Dr. Raymond Hockstad, secretary-treasurer.

Marquette Gets New County Clerk

MARQUETTE—Circuit Court Judge Bernard H. Davidson, Negaunee, Tuesday appointed Roy C. Lee Jr., 39, of Marquette, to the post of county clerk.

Lee, who was sworn in by Judge Davidson, succeeds Lloyd LeVasseur of Marquette, who died last Wednesday after having served as county clerk since Jan. 1, 1937.

Axel Carlsons' Golden Wedding To Be Sunday

Mr. and Mrs. Axel Carlson of Cornell will mark their golden wedding on Sunday with an open house from 1 to 5 p. m. at the Cornell Township Hall.

They have lived in Cornell since their marriage and have one daughter, Mrs. Hjalmar Olson, of Cornell, and 10 grandchildren and 18 great grandchildren.

Malaysia Claims Border Attacks

KUALA LUMPUR, Malaysia (AP) — Tunku Abdul Rahman, Malaysia's prime minister, accused the Indonesian government today of committing armed aggression against his new Southeast Asian nation.

He told Parliment his government has "irrefutable" proof that Indonesian army forces have been among terrorists who have made 48 armed incursions into the Malaysian states of Sabah (North Borneo) and Sarawak.

Now Many Wear

FALSE TEETH

With Little Worry

Eat, talk, laugh or sneeze without fear of insecure false teeth dropping, slipping or wobbling. FASTEETH holds plates firmer and more comfortably. This pleasant powder has no gummy, gooey, pasty taste or feeling. Doesn't cause nausea. It's alkaline (non-acid). Checks "plate odor" (denture breath). Get FASTEETH at drug counters everywhere.

Escanaba's Tax For Schools Is Among Lowest

Escanaba area schools have been criticized for being the biggest tax spenders, but according to an MEA survey on school finances, this is not the case says Ed Havitz, president of Region 17 of the MEA.

Data taken from the Michigan Education Association Salary Study of 1963-64, which was just reelased, reveals that Escanaba was quite far down the list of Upper Peninsula school districts. In fact, Escanaba ranked no higher than 58th out of 77 school districts reporting.

The survey shows that even if Escanaba area voters had passed the bond issue of a year ago to add more than 35 classrooms to replace inadequate buildings and add new space, this would have raised Escanaba no higher than 53rd among Upper Peninsula districts on the school millage scale, Havitz reported.

Includes High School

These figures also show Cornell as having total millage and bonded indebtedness of 19 mills. This will, of course, no longer be true after 1964 because the Escanaba Area District voted to assume Cornell's debt.

Escanaba's total millage rate is shown as 14, but this will rise to 14.17 when the assumption of the Cornell debt goes into affect at the end of 1964.

Ford River, even though a part of the Escanaba Area District, is still going to pay higher tax rate than the rest of the district because its debt has not yet been taken over by the whole area.

The value of larger school districts is pointed out when a school such as the Area High School can be built and yet keep the total millage as relatively low as it is, Havitz said.

Many of the districts below Escanaba on the scale are doing no building or paying for no buildings at present. Further evidence of the need for larger districts is the fact that among the 20 districts with the highest levies 15 are Class D high school districts or have nc hig hschool at all, he added.

Total millage levied in the Upper Peninsula ranged from a high of 33.50 mills in Hematite (Amasa) to a low of 7.20 mills in Felch, Felch can attribute its low tax levy to the large iron mine in its district, Havitz said.

Escanaba 14 Mills

Monies for operation and debt retirement make up total millage. The Escanaba District, including Cornell, Ford River and Escanaba, unique in that it has several different levies.

The school millage levy on the state equalized value, among representative districts in the Upper Peninsula:

Amasa—33.50, Wakefield—25.00, Marquette—24.60, Marenisco—23.64, Chatham—23.00, Stambaugh—22.10, Gladstone—20.80, Houghton—19.65, St. Ignace—19.00, Ishpeming—18.84, Ford River-Harris—18.45, Negaunee—18.10, Powers-Spalding—17.20, Ironwood — 16.97, Iron Mountain — 16.91, Flat Rock — 15.00, Stephenson—14.50, Munising—14.20, Hancock—14.15.

Escanaba — 14.00. (Unless new millage should be levied, Ford River will be levying 18.27 mills while Escanaba and Cornell will be levying 14.17 mills in December of 1964.)

Under the Escanaba school levy are Manistique with 13.50, Nahma and Newberry 13.00, Rock 12.00, Sault Ste. Marie 11.00, Rapid River 10.80, Menominee 8.75.

List Winners In Local Contest

Winners in the recent contest conducted by the Escanaba Aqua - Nuts Waterski Club were announced at their regular meeting Tuesday evening.

They included: Dick Nelson, Willard Bero, Mrs. Francis Peterson, A. Rockstad, Loren Lind, Philip DeGault, Richard McKnight, John Gustafson, Joe Kroll and Dan Gallagher.

The club also expressed their appreciation to merchants and residents who participated in the contest.

Wells Committee Plans Ice Rinks

Plans for building and maintaining ice rinks for the benefit of children and adults of the township will be discussed at a meeting of the Wells Township Recreation Committee to be held at the Wells Central School at 7:30 p. m. Thursday, Dec. 12.

Roger Kell, chairman of the committee, said that all interested persons are invited to attend the planning meeting. Last year's program was successful and it is hoped to make the rink project a success again this season.

Obituary

PETRA INGELBRIGTSEN

Funeral services for Mrs. Petra Ingelbrigtsen were held at 2 p. m., Tuesday from the Kelley Funeral Home with Capt. Orville Butts officiating. Burial was in Fernwood Cemetery.

Pallbearers included: Everett Rosenlund, Charles Larson, David and Dwayne Ingelbrigtsen, Roger Pellinen and David Byam.

MRS. AMANDA HENRY

Funeral services for Mrs. Amanda Henry were held at 9 a. m. today at St. Joseph's Church with Father Jordan Telles, O. F. M., officiating. Burial was in Holy Cross Cemetery.

Honorary escort of St. Joseph's Altar Society was Mesdames Nap LaChapelle, Leslie W. Buckley, Herbert Legault and Albert Valind and of the Eagles Auxiliary, Mesdames Ragner Johnson, Grace Olson, Harry Randall and Arthur Gravel. Active pallbearers were John Laundre, Louis Carr, Arthur Messier, Henry Guay, Cliff O'Donnell and Arthur Walker. Members of the senior class of Holy Name High School attended the rites in a body.

The Eagles Auxiliary conducted its memorial service Wednesday at 9 p. m. at the Degnan Funeral Home with Mrs. Ragner Johnson presiding. Mrs. Lawrence Larson, chaplain and John Laundre giving the eulogy.

Storm Spreads Into Midwest

By The Associated Press

The season's biggest snowstorm and coldest weather spread across broad areas from the Rockies into the northern Midwest today. Rain, sleet and cloudy weather covered most of the nation from the storm belt into the Appalachians.

In Montana, the mercury dropped to 21 below zero in Butte and Bozeman as arctic air extended throughout the Northern Rockies and Northern Plains.

Subzero readings were reported in parts of the Dakotas, Montana, Colorado, Wyoming and Nebraska. In Denver, the mercury tumbled from 4 above to 10 below in a few hours.

The sleet-freezing rain belt extended from parts of the Texas Panhandle northeastward across west and north Oklahoma and southeast Kansas into southwest and south-central Missouri. But as the cold air advanced, the sleet and rain changed to snow in many areas. Similar conditions were reported many parts of the North Central region.

The heavy snow belt covered areas from southern Colorado and northern New Mexico into central Nebraska and central Kansas. One to three inches of snow were indicated in much of the Midwest.

Parcel Post Is Up, But Cards Mailing Lags

Escanaba Area users of the postal services are doing very well in early mailing of Christmas gifts by parcel post, but the Christmas card traffic is lagging, says Escanaba Postmaster James E. Pryal.

"We're still in the postcard business," he asid "and we wish that people would mail early. Christmas comes in midweek and there will be a mail crush that can be eased by early mailing.

The Escanaba Post Office expects to handle more Christmas cards this year than ever before, said Pryal.

The post office cannot count Christmas cards because there's no way of telling which envelopes contain cards, but the greeting card industry estimates several billion will be mailed in the holiday season.

The greeting card industry estimates six billion greeting cards for all occasions are mailed annually in the United States. This is estimated at about 110 Christmas cards per family on the average each year.

The earliest known holiday greeting was printed from a crude woodcut about 1450 in Germany. It shows the Christ Child standing in the bow of an ancient galley manned by angels, with the Holy Mother seated by the mast.

THIS WEEK'S SPECIAL!
½ Price On Christmas Cards
With $3 Order or More! (excluding Liquor)

"OPEN DAILY 'TIL 11 P. M."

We Have a Good Selection of Beautiful Christmas Gifts & Christmas Tree Lights.

Decorative Christmas Decanters Available Now . .

CORDIALS, LIQUORS, WINES and BEER "TO TAKE OUT"
● Ice Cubes To Go.

ERNIE'S One-Stop Party Store
1322 Lud. ST 6-4602

DELFT Theatre ESCANABA, MICH.

Show Starts At 6:30 ● Come As Late As 7:55
And See The Complete Show ● Don't Miss It!

"A hideous throng rush out forever"—POE

AMERICAN INTERNATIONAL presents EDGAR ALLAN POE'S THE Haunted PALACE PANAVISION-COLOR
STARRING VINCENT PRICE DEBRA PAGET

CO-FEATURE SHOWN AT 8:00 P.M.
"THE MIND BENDERS"
A PICTURE YOU WILL NOT EASILY FORGET!

ALSO A COLOR CARTOON—"CROWIN' PAINS"

MICHIGAN Theatre ESCANABA

Ends Tonight ● 2 Shows 7:00-9:05

COLUMBIA PICTURES presents A CAROL REED PRODUCTION
LAURENCE HARVEY · LEE REMICK · ALAN BATES
THE RUNNING MAN PANAVISION® · BREATHTAKING COLOR

ALSO A SPECIAL AND A COLOR CARTOON

Starts Thursday ● Big Double Feature!

ONE SHOWING ONLY STARTS AT 7:45 P.M.

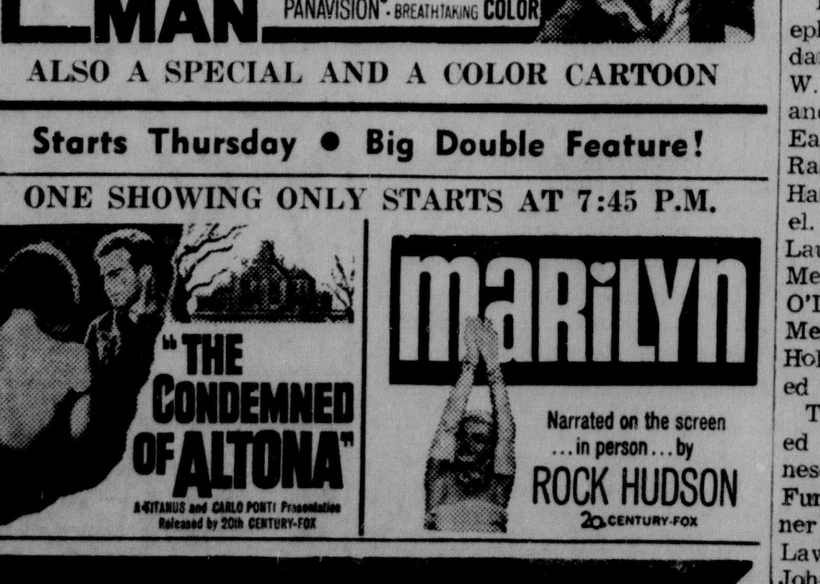

"THE CONDEMNED OF ALTONA"

mARiLyn
Narrated on the screen in person... by ROCK HUDSON
20 CENTURY-FOX

THIS YOU MUST SEE—TO BELIEVE!
IT'S A RIOT! IT'S A SCREAM!
Friday and Saturday, Dec. 13 & 14, 8 P.M.
Gladstone High School Gym
Sponsored By August Matson Post 71, American Legion
Adults $1.25 — Students 75c
Advance Tickets At Legion Club

IN PERSON
AMAZING BEYOND BELIEF!!
INTERNATIONALLY famous HYPNOTIST
The show that's breaking records everywhere!
The Dr. KIT SHOW
A SHOW OUT OF THIS WORLD
ENTERTAINMENT YOU WILL NEVER FORGET!
ACCLAIMED BY 8 MILLION WHO HAVE SEEN HIM
FANTASTIC · PHENOMENAL · Hillariously FUNNY
Truly great Entertainment for the entire FAMILY!

Santa's Gifted Suggestions!

FOR MEN AND BOYS

FAMOUS NATIONALLY ADVERTISED BRAND NAMES

Shop Early For Best Selection

Get The Best

From LARRY'S CLOTHING STORE

SUITS

Be the best dressed Santa in town with an expertly fitted suit from Larry's. No matter what size, shape or price range you desire we're sure to have just the suit to fit you.

● Kinsridge
● Hampton Heath
● Brookfield
● H.I.S.

$39.95 to $75.00

JACKETS

We now have a tremendous selection of winter jackets and all-weather coats. If you want that just-right-look then make your next stop Larry's.

$8.99 to $39.95

"Jack Winter" SLACKS

Yes, and we have them by the hundreds. Colors, patterns, styles, pleats, non-pleats . . . you name and we have it. Buy several pairs at Larry's low, low prices.

$8.95 to $22.95

SPORT SHIRTS

Every man wears and likes sport shirts . . . Especially if they're selected from Larry's huge stock. There's no reason to make more than one-stop when you make your first stop Larry's.

$2.98 to $18.95

PAJAMAS

We have a vast selection of button and middy pajamas in cottons, rayons, nylon tricot and knits. Buy him two sets at this low price.

$2.98 to $14.95

SWEATERS

Button, Zipper, Slip-over . . . you name it and we have it. You can now select from hundreds of sweaters . . . man . . . I mean woman . . . you're sure to find the right sweater for the right man at Larry's.

$7.95 to $19.95

"Adam" and "Dobbs" HATS

Style, pattern, fit are just but a few of the good reasons why he'll like his hat from Larry's. We have them to flatter both young and old.

$9.95 to $15.00

Use Our "Gift Certificate" Or "Lay-Away" Plan And Make Your Christmas Headquarters For Dad And Lad At

LARRY'S CLOTHING STORE
1105 LUDINGTON ST. ESCANABA, MICH.

Building Bee Restores Barn Lost By Fire

By MRS. I. R. NELSON

At the Eugene Hanson farm Saturday there was the hum of activity made by about 40 relatives, friends and neighbors who demonostrated a true old-fashioned help-your-neighbor spirit in a barn building bee.

Some of the men with hammer and saw framed windows and doors and laid the deck over the concrete foundation. Others were putting in stanchions, water system and electric wiring, preparing for the return of 47 head of cattle evacuated by the fire on Friday, Nov. 30, which completely destroyed the barn, 90 tons of hay, 1,000 bales of straw, a new milk house, new grain drill, hay elevator and barn cleaner.

Despite overhanging clouds and the prediction of rain or snow, the work went on and the weather cooperated by delaying rain until late evening.

Twelve thousand feet of lumber was used for the deck covering the 36x86 barn foundation. This was then covered with roofing paper and tarred. Doors made previously were installed and all was in readiness by 3:15 p. m.

Hanson led the cows back from the old farm about a mile away and by 3:30 all were in their new quarters and very contented indeed. They were home again!

On Monday and Tuesday the old rubbish and ashes were cleaned out of the barn and blow torches were used to cut out the old stalls and new ones made and welded in place.

Piping, a 60 amp box and much food was donated to the Hansons. Offers have been made and accepted of hay and straw for cattle feed and much will need to be bought as it takes a half ton a day.

Among those who assisted in Saturday's work bee were Mrs. Hanson's brother, William Lind, electrician of Marquette and the Hanson's foster son, A2/c Kenneth Casperson, who was granted a 10 day leave from Truax Air Force Base, Madison, Wis., to help out in this time of need.

The ladies should not be forgotten because they also served by sending donations of food and Mesdames Lloyd Olson, Loren Aderman and Arthur VanEnkevort helped Mrs. Hanson serve dinner, afternoon coffee and supper to the many men working.

The dog, Laddie, from his point of vantage on the picnic table and Morgan, the cat, on the ground watched the unaccustomed activity on their unusally quiet home grounds.

"We cannot begin to express our since thanks to all who helped in any way during the past week. Our hearts are so filled with thankfulness and appreciation that words fail us. All we can truly say from the bottom of our hearts is 'Thank you so much, all of you, every one," said Mr. and Mrs. Hanson.

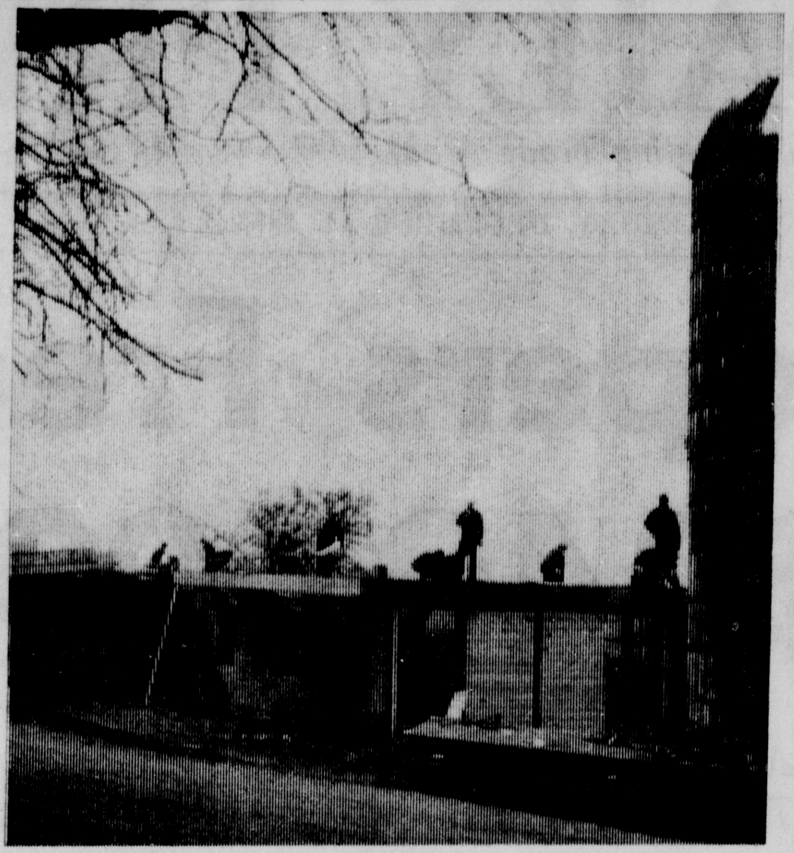

NEIGHBORS AND FRIENDS turned out for the barn raising at the Eugene Hanson farm near Bark River, where fire had destroyed the barn recently. By end of the day the Hanson herd of dairy cows had a roof over their heads again. (Mr. I. R. Nelson Photo)

Dr. Whipple Is President Of Medical Society

Dr. Arno Whipple was elected president of the Delta-Schoolcraft County Medical Society at the annual meeting and Christmas party held last evening.

Dr. Thomas A. McInerney is the retiring president.

Other officers of the Society are Dr. Donald LeMire, vice president; and Dr. Raymond Hockstad, secretary-treasurer.

Marquette Gets New County Clerk

MARQUETTE—Circuit Court Judge Bernard H. Davidson, Negaunee, Tuesday appointed Roy C. Lee Jr., 39, of Marquette, to the post of county clerk.

Lee, who was sworn in by Judge Davidson, succeeds Lloyd LeVasseur of Marquette, who died last Wednesday after having served as county clerk since Jan. 1, 1937.

Axel Carlsons' Golden Wedding To Be Sunday

Mr. and Mrs. Axel Carlson of Cornell will mark their golden wedding on Sunday with an open house from 1 to 5 p. m. at the Cornell Township Hall.

They have lived in Cornell since their marriage and have one daughter, Mrs. Hjalmar Olson, of Cornell, and 10 grandchildren and 18 great grandchildren.

Malaysia Claims Border Attacks

KUALA LUMPUR, Malaysia (AP) — Tunku Abdul Rahman, Malaysia's prime minister, accused the Indonesian government today of committing armed aggression against his new Southeast Asian nation.

He told Parliment his government has "irrefutable" proof that Indonesian army forces have been among terrorists who have made 48 armed incursions into the Malaysian states of Sabah (North Borneo) and Sarawak.

Now Many Wear FALSE TEETH With Little Worry

Eat, talk, laugh or sneeze without fear of insecure false teeth dropping, slipping or wobbling. FASTEETH holds plates firmer and more comfortably. This pleasant powder has no gummy, gooey, pasty taste or feeling. Doesn't cause nausea. It's alkaline (non-acid). Checks "plate odor" (denture breath). Get FASTEETH at drug counters everywhere.

DELFT theatre ESCANABA MICH.

Show Starts At 6:30 ● Come As Late As 7:55
And See The Complete Show ● Don't Miss It!

"A hideous throng rush out forever"—POE

AMERICAN INTERNATIONAL presents EDGAR ALLAN POE'S THE Haunted PALACE PANAVISION-COLOR
STARRING VINCENT PRICE DEBRA PAGET

CO-FEATURE SHOWN AT 8:00 P.M.
"THE MIND BENDERS"
A PICTURE YOU WILL NOT EASILY FORGET!
ALSO A COLOR CARTOON—"CROWIN' PAINS"

MICHIGAN theatre ESCANABA

Ends Tonight ● 2 Shows 7:00-9:05

COLUMBIA PICTURES presents A CAROL REED PRODUCTION
LAURENCE HARVEY · LEE REMICK · ALAN BATES
THE RUNNING MAN PANAVISION® BREATHTAKING COLOR

ALSO A SPECIAL AND A COLOR CARTOON

Starts Thursday ● Big Double Feature!
ONE SHOWING ONLY STARTS AT 7:45 P.M.

"THE CONDEMNED OF ALTONA"
A TITANUS and CARLO PONTI Presentation Released by 20th CENTURY-FOX

MARILYN
Narrated on the screen ...in person... by ROCK HUDSON
20 CENTURY-FOX

Escanaba's Tax For Schools Is Among Lowest

Escanaba area schools have been criticized for being the biggest tax spenders, but according to an MEA survey on school finances, this is not the case says Ed Havitz, president of Region 17 of the MEA.

Data taken from the Michigan Education Association Salary Study of 1963-64, which was just reelased, reveals that Escanaba was quite far down the list of Upper Peninsula school districts. In fact, Escanaba ranked no higher than 58th out of 77 school districts reporting.

The survey shows that even if Escanaba area voters had passed the bond issue of a year ago to add more than 35 classrooms to replace inadequate buildings and add new space, this would have raised Escanaba no higher than 53rd among Upper Peninsula districts on the school millage scale, Havitz reported.

Includes High School

These figures also show Cornell as having total millage and bonded indebtedness of 19 mills. This will, of course, no longer be true after 1964 because the Escanaba Area District voted to assume Cornell's debt.

Escanaba's total millage rate is shown as 14, but this will rise to 14.17 when the assumption of the Cornell debt goes into affect at the end of 1964.

Ford River, even though a part of the Escanaba Area District, is still going to pay higher tax rate than the rest of the district because its debt has not yet been taken over by the whole area.

The value of larger school districts is pointed out when a school such as the Area High School can be built and yet keep the total millage as relatively low as it is, Havitz said.

Many of the districts below Escanaba on the scale are doing no building or paying for no buildings at present. Further evidence of the need for larger districts is the fact that among the 20 districts with the highest levies 15 are Class D high school districts or have no hig hschool at all, he added.

Total millage levied in the Upper Peninsula ranged from a high of 33.50 mills in Hematite (Amasa) to a low of 7.20 mills in Felch, Felch can attribute its low tax levy to the large iron mine in its district, Havitz said.

Escanaba 14 Mills

Monies for operation and debt retirement make up total millage. The Escanaba District, including Cornell, Ford River and Escanaba, unique in that it has several different levies.

The school millage levy on the state equalized value, among representative districts in the Upper Peninsula:

Amasa—33.50, Wakefield—25.00, Marquette—24.60, Marenisco—23.64, Chatham—23.00, Stambaugh—22.10, Gladstone—20.80, Houghton—19.65, St. Ignace—19.00, Ishpeming—18.84, Ford River-Harris—18.45, Negaunee—18.10, Powers-Spalding—17.20, Ironwood — 16.97, Iron Mountain — 16.91, Flat Rock — 15.00, Stephenson—14.50, Munising—14.20, Hancock—14.15.

Escanaba — 14.00. (Unless new millage should be levied, Ford River will be levying 18.27 mills while Escanaba and Cornell will be levying 14.17 mills in December of 1964.)

Under the Escanaba school levy are Manistique with 13.50, Nahma and Newberry 13.00, Rock 12.00, Sault Ste. Marie 11.00, Rapid River 10.80, Menominee 8.75.

List Winners In Local Contest

Winners in the recent contest conducted by the Escanaba Aqua - Nuts Waterski Club were announced at their regular meeting Tuesday evening.

They included: Dick Nelson, Willard Bero, Mrs. Francis Peterson, A. Rockstad, Loren Lind, Philip DeGault, Richard McKnight, John Gustafson, Joe Kroll and Dan Gallagher.

The club also expressed their appreciation to merchants and residents who participated in the contest.

Wells Committee Plans Ice Rinks

Plans for building and maintaining ice rinks for the benefit of children and adults of the township will be discussed at a meeting of the Wells Township Recreation Committee to be held at the Wells Central School at 7:30 p. m. Thursday, Dec. 12.

Roger Kell, chairman of the committee, said that all interested persons are invited to attend the planning meeting. Last year's program was successful and it is hoped to make the rink project a success again this season.

Obituary

PETRA INGELBRIGTSEN

Funeral services for Mrs. Petra Ingelbrigtsen were held at 2 p. m., Tuesday from the Kelley Funeral Home with Capt. Orville Butts officiating. Burial was in Fernwood Cemetery.

Pallbearers included: Everett Rosenlund, Charles Larson, David and Dwayne Ingelbrigtsen, Roger Pellinen and David Byam.

MRS. AMANDA HENRY

Funeral services for Mrs. Amanda Henry were held at 9 a. m. today at St. Joseph's Church with Father Jordan Telles, O. F. M., officiating. Burial was in Holy Cross Cemetery.

Honorary escort of St. Joseph's Altar Society was Mesdames Nap LaChapelle, Leslie W. Buckley, Herbert Legault and Albert Valind and of the Eagles Auxiliary, Mesdames Ragner Johnson, Grace Olson, Harry Randall and Arthur Gravel. Active pallbearers were John Laundre, Louis Carr, Arthur Messier, Henry Guay, Cliff O'Donnell and Arthur Walker. Members of the senior class of Holy Name High School attended the rites in a body.

The Eagles Auxiliary conducted its memorial service Wednesday at 9 p. m. at the Degnan Funeral Home with Mrs. Ragner Johnson presiding. Mrs. Lawrence Larson, chaplain and John Laundre giving the eulogy.

Storm Spreads Into Midwest

By The Associated Press

The season's biggest snowstorm and coldest weather spread across broad areas from the Rockies into the northern Midwest today. Rain, sleet and cloudy weather covered most of the nation from the storm belt into the Appalachians.

In Montana, the mercury dropped to 21 below zero in Butte and Bozeman as arctic air extended throughout the Northern Rockies and Northern Plains.

Subzero readings were reported in parts of the Dakotas, Montana, Colorado, Wyoming and Nebraska. In Denver, the mercury tumbled from 4 above to 10 below in a few hours.

The sleet-freezing rain belt extended from parts of the Texas Panhandle northeastward across west and north Oklahoma and southeast Kansas into southwest and south-central Missouri. But as the cold air advanced, the sleet and rain changed to snow in many areas. Similar conditions were reported many parts of the North Central region.

The heavy snow belt covered areas from southern Colorado and northern New Mexico into central Nebraska and central Kansas. One to three inches of snow were indicated in much of the Midwest.

Parcel Post Is Up, But Cards Mailing Lags

Escanaba Area users of the postal services are doing very well in early mailing of Christmas gifts by parcel post, but the Christmas card traffic is lagging, says Escanaba Postmaster James E. Pryal.

"We're still in the postcard business," he asid "and we wish that people would mail early. Christmas comes in midweek and there will be a mail crush that can be eased by early mailing.

The Escanaba Post Office expects to handle more Christmas cards this year than ever before, said Pryal.

The post office cannot count Christmas cards because there's no way of telling which envelopes contain cards, but the greeting card industry estimates several billion will be mailed in the holiday season.

The greeting card industry estimates six billion greeting cards for all occasions are mailed annually in the United States. This is estimated at about 110 Christmas cards per family on the average each year.

The earliest known holiday greeting was printed from a crude woodcut about 1450 in Germany. It shows the Christ Child standing in the bow of an ancient galley manned by angels, with the Holy Mother seated by the mast.

THIS WEEK'S SPECIAL!
½ Price On Christmas Cards
With $3 Order or More!
(excluding Liquor)

"OPEN DAILY 'TIL 11 P. M."

We Have a Good Selection of Beautiful Christmas Gifts & Christmas Tree Lights.

Decorative Christmas Decanters Available Now . .

CORDIALS, LIQUORS, WINES and BEER "TO TAKE OUT"
● Ice Cubes To Go.

ERNIE'S One-Stop Party Store
1322 Lud. ST 6-4602

THIS YOU MUST SEE—TO BELIEVE!
IT'S A RIOT! IT'S A SCREAM!
Friday and Saturday, Dec. 13 & 14, 8 P.M.
Gladstone High School Gym
Sponsored By August Matson Post 71, American Legion
Adults $1.25 — Students 75c
Advance Tickets At Legion Club

IN PERSON
AMAZING BEYOND BELIEF!!
INTERNATIONALLY famous HYPNOTIST
The show that's breaking records everywhere!

The Dr. KIT SHOW
A SHOW OUT OF THIS WORLD
ENTERTAINMENT YOU'LL NEVER FORGET!
ACCLAIMED BY ALL WHO SEE HIM
FANTASTIC ★ PHENOMENAL ★ Hilariously FUNNY
Truly great Entertainment for the entire FAMILY!

SUITS

Be the best dressed Santa in town with an expertly fitted suit from Larry's. No matter what size, shape or price range you desire we're sure to have just the suit to fit you.

- Kinsridge
- Hampton Heath
- Brookfield
- H.I.S.

$39.95 to $75.00

JACKETS

We now have a tremendous selection of winter jackets and all-weather coats. If you want that just-right-look then make your next stop Larry's.

$8.99 to $39.95

"Jack Winter"

SLACKS

Yes, and we have them by the hundreds. Colors, patterns, styles, pleats, non-pleats . . . you name and we have it. Buy several pairs at Larry's low, low prices.

$8.95 to $22.95

PAJAMAS

We have a vast selection of button and middy pajamas in cottons, rayons, nylon tricot and knits. Buy him two sets at this low price.

$2.98 to $14.95

SPORT SHIRTS

Every man wears and likes sport shirts . . . Especially if they're selected from Larry's huge stock. There's no reason to make more than one-stop when you make your first stop Larry's.

$2.98 to $18.95

SWEATERS

Button, Zipper, Slip-over . . . you name it and we have it. You can now select from hundreds of sweaters . . . man . . . I mean woman . . . you're sure to find the right sweater for the right man at Larry's.

$7.95 to $19.95

"Adam" and "Dobbs"

HATS

Style, pattern, fit are just but a few of the good reasons why he'll like his hat from Larry's. We have them to flatter both young and old.

$9.95 to $15.00

Use Our "Gift Certificate" Or "Lay-Away" Plan
And Make Your Christmas Headquarters
For Dad And Lad At

LARRY'S CLOTHING STORE
1105 LUDINGTON ST. ESCANABA, MICH.

MODELS POSE inside a sauna, an ancient-type Scandinavian vapor bath, at Big Rapids, where this bath setup is manufactured. Cold water is poured on hot stones of a kind found on Lake Superior's shores. (AP Photo)

Finn Sauna Now Made To Order

By A. F. MAHAN

BIG RAPIDS (AP) — What happens when a Finn, a Norwegian and a Pole meet up in Michigan?

Why, they start a sauna stove businesss.

And what's a sauna?

That's an ancient Scandinavian vapor bath. You pour particularly cold water on hot stones of a particular kind.

The sauna is becoming a status symbol of sorts. Some motels and ski resorts now advertise "both sauna and swimming pool," and promoters of a new multimillion-dollar Detroit hotel announced it would have a roof garden sauna.

Stones Are Special

When a Finn, whose forebearers invented the sauna, pops out of one he usually gives a war whoop and jumps into the closest snow bank or near-freezing stream, then begins proclaiming a sauna's invigorating qualities.

Any true sauna devotee will tell you, too, that the stones you use must come from Lake Superior's shores. They're tough and won't crack and they've been washed so smooth they resemble fist-size jewels. They come in blues, which cost more, and pinks.

Emil Raninen, who is Finnish and a Big Rapids jeweler, began dreaming four years ago of starting a sauna stove business. But it took time to introduce the pleasures of the sauna to enough people to create a demand.

Two who tried Raninen's sauna were Thomas Thompson, a Norwegian and a Big Rapids dairy executive, and Ken Hicks, a Pole and manager of a Big Rapids concrete products plant.

It was these three who formed Finn-Sauna Stove Corp. Hicks since has withdrawn because of the press of his other business.

Industrial designer Henry Glass of Chicago was brought in to help with the stove.

Rooms Any Size

The job of building both electric and gas models was taken to Welded Products Co. at Grand Haven, where the saunamen found partners James Scott and Duane Brady willing to take a chance with them as they had with others they believed headed for success.

Bellaire Log Cabin Co. of Bellaire took on the assignment of prefabricating white cedar sauna rooms ranging from 8-by-10 feet up to whatever size you want.

Raninen, the sauna missionary, converted several other Big Rapids businessmen to the Finnish gospel that a morning sauna is a great pepper-upper and an after-dinner one a relaxing tranquilizer before he, Thompson and Hicks formed their stove company.

Only last month Finlandia Sauna Co., devoted exclusively to construction of sauna's ranging from $1,395 up, was opened in Detroit by a Finn, Harri Virjo. His sauna, however, uses an Oregon-made stove.

Sauna-Finn's pre-fabricated, you-put-them-together units generally run less, from $667 for a cedar room with a gas-fired stove, to $717 for one using an electric stove. A gas stove by itself costs $249; an electric one $295. A unit using a gas stove must be vented.

Blues Come Higher

To a stove's cost add $20 for a load of pink stones from the Upper Peninsula; $25 for blues.

A stove, made of porcelain covered steel and filled with rocks, resembles a box of eggs sitting on a pedestal. The rock box is 20 inches square and sits atop a four-inch pipe, 27 inches above a metal base 16 inches square. Altogether it weighs 100 pounds.

A stove heats its nest of rocks for 30 minutes, at the end of which their temperature may be as much as 1,000 degrees. Cold water poured on the rocks vaporizes instantaneously and the room's temperature zooms to 120 to 180 degrees as the dry steam permeates the air.

Bathers sit on wooden benches. As the wave of invisible steam strikes them it tingles and all but takes their breath away momentarily. Pores open and there is copious perspiration. If more heat is desired, a little added water on the rocks will provide it.

Bathers usually start on lower benches, moving to higher and hotter ones. There are special seaweed sponges, hand mitts and back scrubbers to scour the skin clean.

Finish With Slaps

And then there is the "vihta," a bunch of birch twigs, to slap yourself and your partner and increase circulation still more.

A cold shower, a dip in a lake or a plunge into a snowbank tops off the sauna bath, and—so the sauna apostles say—leaves one both invigorated and tranquil. It also, they claim, is responsible for the clean, clear complexions of Norsemen.

Despite its steam, the sauna has a low humidity, about 8 per cent, allowing installation where moisture-laden steam baths would be impractical. There is no claminess, no sweating pipes, no peeling paint, damp rot or soft plaster.

WINNER, AAA TRAFFIC SAFETY POSTER CONTEST

Capitol History Fred's Hobby

WASHINGTON (AP) — Fred Schwengel, tall, rugged and 56, heaved a manhole cover to the side and started to climb down a hole in the ground behind the U.S. Capitol.

"This will make some story," he said with a laugh. "A congressman going down a manhole."

As he started to descend, a little boy spotted him and called out from afar: "Hey, Mr. Schwengel, is it Groundhog Day?"

It wasn't Groundhog Day.

It was a normal exploration—in pursuit of a hobby—in the life of Fred Schwengel, a Republican congressman from Iowa, a man who surely knows more about the byways and history of the Capital than any other man who works there.

New Book Published

Schwengel's knowledge and enthusiasm about the capitol have come to public notice in the last week with the publication of "We The People." It is a lavishly illustrated history of the Capitol, produced by the National Geographic Society and sponsored by Schwengel's U.S. Capitol Historical Society.

On the day he descended into the manhole, Schwengel, flush with the news that the book was a best seller, was taking a group of newsmen, their wives and children on a tour of those recesses of the Capitol hardly anyone but Schwengel ever sees.

The tour could be compared only with storied and movieland tours of the sewers of Paris, of the hidden corridors in the Phantom's Opera, of the subways of New York, of the secret passageways of a medieval castle.

Not 13 Columns

Before the tour, Schwengel talked a bit about his early interest in history.

"When I came to Washington as a congressman in 1955," he said, "my interest quickened. I was in the capital of the world. There was so much history around me. I became so interested that I gave up golf to have more time for reading and exploring."

But, he continued, he soon found out that there wasn't a good one-volume book written on the Capitol.

"I had been using one written in the 19th century," he said "That was my bible on the Capitol. In that book, the author says there are 13 columns on top of the Capitol dome holding up the statue of Freedom there, one column for each of the 13 thought that was a beautiful idea.

"Then one day I climbed up and counted them. There are only 12 columns. I decided a new book was needed."

Schwengel and others organized the U.S. Capitol Historical Society in October 1962, and the history, "We The People," published last week, is the society's first production. The book sells for $1 in the Capitol rotunda.

Oh, my aching back

Nagging backache, headache, or muscular aches and pains may come on with over-exertion, emotional upsets or day to day stress and strain. And folks who eat and drink unwisely sometimes suffer mild bladder irritation . . . with that restless uncomfortable feeling.

If you are miserable and worn out because of these discomforts, Doan's Pills often help by their pain-relieving action, by their soothing effect to ease bladder irritation, and by their mild diuretic action through the kidneys—tending to increase the output of the 15 miles of kidney tubes.

So if nagging backache makes you feel dragged-out, miserable...with restless, sleepless nights...don't wait...try Doan's Pills...get the same happy relief millions have enjoyed for over 60 years.

For convenience, ask for the large size. Get Doan's Pills today!

Doan's

YOUR CONVENIENT
B.F.Goodrich Store
B.F.Goodrich
1300 Ludington St.
Phone ST 6-7783

OUTSTANDING GIFT VALUE!

SHARP 16" PORTABLE TV

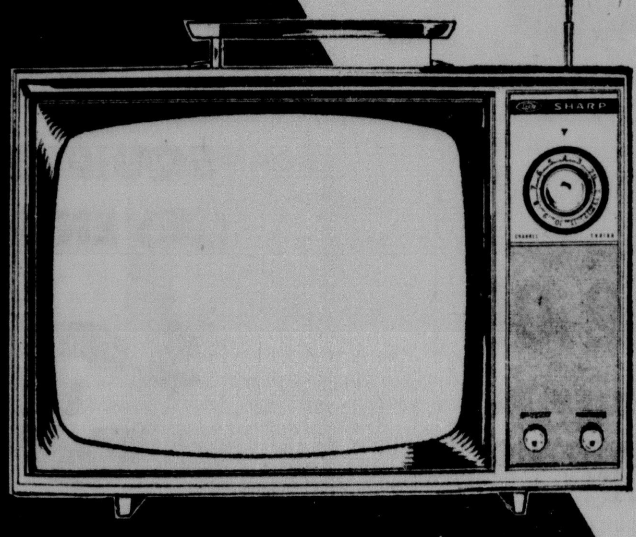

An entirely new television receiver from Sharp. Exceptional sensitivity gives clean, steady reception even in difficult reception areas. This truly portable TV moves to your bedroom, kitchen or patio. Give one to your family this Christmas.

$98.88
NO DOWN PAYMENT

Give Big Performance with
VISCOUNT TABLE RADIO 7.77

This compact radio plugs into any wall socket and brings in even distant stations clearly. Shock-resistant case cleans easily.

Since 1872—satisfaction guaranteed or your money back

MONTGOMERY WARD
only at Wards

Only at Wards so many outstanding quality features, all excitingly combined in a top brand item!

Only at Wards a product made to such exacting specifications—designed to excel all others in its price bracket!

Only at Wards a special "get-acquainted" low price, offered nation-wide at all our stores, for a limited time only.

3 BIG DAYS...SAVE 1.24

DACRON® 'N COTTON SHIRTS

REG. 3.98 BRENT CLASSICS... PLAIDS, STRIPES, CHECKS

2.74 EACH

- Dacron® polyester-cotton, the most wanted wash-and-wear fiber blend
- Spread collar; square-cut bottom
- Blue, brown, red, olive or grey
- Men's sizes S-M-L-XL

Come to Wards Sizzling Sport Special! You'll find such an assortment you won't know which shirt to look at first! Such quality you won't believe the low, low price tag! Such value you'll know you couldn't find it anywhere else—Only at Wards.

BRENT is Montgomery Wards own brand name for everything you need in menswear. From underwear to overcoats, from sport shirts to ski-pants, a BRENT label is your guarantee of quality clothing—lab tested to Wards exacting specifications.

1200 Ludington—Phone ST 6-0440—Open Mon., Wed., Thurs., Sat., 'Til 5:30; Tues. and Fri., 'Til 9

MODELS POSE inside a sauna, an ancient-type Scandinavian vapor bath, at Big Rapids, where this bath setup is manufactured. Cold water is poured on hot stones of a kind found on Lake Superior's shores. (AP Photo)

Finn Sauna Now Made To Order

By A. F. MAHAN

BIG RAPIDS (AP) — What happens when a Finn, a Norwegian and a Pole meet up in Michigan?

Why, they start a sauna stove businesss.

And what's a sauna?

That's an ancient Scandinavian vapor bath. You pour particularly cold water on hot stones of a particular kind.

The sauna is becoming a status symbol of sorts. Some motels and ski resorts now advertise "both sauna and swimming pool," and promoters of a new multimillion-dollar Detroit hotel announced it would have a roof garden sauna.

Stones Are Special

When a Finn, whose forebearers invented the sauna, pops out of one he usually gives a war whoop and jumps into the closest snow bank or near-freezing stream, then begins proclaiming a sauna's invigorating qualities.

Any true sauna devotee will tell you, too, that the stones you use must come from Lake Superior's shores. They're tough and won't crack and they've been washed so smooth they resemble fist-size jewels. They come in blues, which cost more, and pinks.

Emil Raninen, who is Finnish and a Big Rapids jeweler, began dreaming four years ago of starting a sauna stove business. But it took time to introduce the pleasures of the sauna to enough people to create a demand.

Two who tried Raninen's sauna were Thomas Thompson, a Norwegian and a Big Rapids dairy executive, and Ken Hicks, a Pole and manager of a Big Rapids concrete products plant.

It was these three who formed Finn-Sauna Stove Corp. Hicks since has withdrawn because of the press of his other business.

Industrial designer Henry Glass of Chicago was brought in to help with the stove.

Rooms Any Size

The job of building both electric and gas models was taken to Welded Products Co. at Grand Haven, where the saunamen found partners James Scott and Duane Brady willing to take a chance with them as they had with others they believed headed for success.

Bellaire Log Cabin Co. of Bellaire took on the assignment of prefabricating white cedar sauna rooms ranging from 8-by-10 feet up to whatever size you want.

Raninen, the sauna missionary, converted several other Big Rapids businessmen to the Finnish gospel that a morning sauna is a great pepper-upper and an after-dinner one a relaxing tranquilizer before he, Thompson and Hicks formed their stove company.

Only last month Finlandia Sauna Co., devoted exclusively to construction of sauna's ranging from $1,395 up, was opened in Detroit by a Finn, Harri Virjo. His sauna, however, uses an Oregon-made stove.

Sauna-Finn's pre-fabricated, you-put-them-together units generally run less, from $667 for a cedar room with a gas-fired stove, to $717 for one using an electric stove. A gas stove by itself costs $249; an electric one $295. A unit using a gas stove must be vented.

Blues Come Higher

To a stove's cost add $20 for a load of pink stones from the Upper Peninsula; $25 for blues.

A stove, made of porcelain covered steel and filled with rocks, resembles a box of eggs sitting on a pedestal. The rock box is 20 inches square and sits atop a four-inch pipe, 27 inches above a metal base 16 inches square. Altogether it weighs 100 pounds.

A stove heats its nest of rocks for 30 minutes, at the end of which their temperature may be as much as 1,000 degrees. Cold water poured on the rocks vaporizes instantaneously and the room's temperature zooms to 120 to 180 degrees as the dry steam permeates the air.

Bathers sit on wooden benches. As the wave of invisible steam strikes them it tingles and all but takes their breath away momentarily. Pores open and there is copious perspiration. If more heat is desired, a little added water on the rocks will provide it.

Bathers usually start on lower benches, moving to higher and hotter ones. There are special seaweed sponges, hand mitts and back scrubbers to scour the skin clean.

Finish With Slaps

And then there is the "vihta," a bunch of birch twigs, to slap yourself and your partner and increase circulation still more.

A cold shower, a dip in a lake or a plunge into a snowbank tops off the sauna bath, and—so the sauna apostles say—leaves one both invigorated and tranquil. It also, they claim, is responsible for the clean, clear complexions of Norsemen.

Despite its steam, the sauna has a low humidity, about 8 per cent, allowing installation where moisture - laden steam baths would be impractical. There is no claminess, no sweating pipes, no peeling paint, damp rot or soft plaster.

WINNER, AAA TRAFFIC SAFETY POSTER CONTEST

Capitol History Fred's Hobby

WASHINGTON (AP) — Fred Schwengel, tall, rugged and 56, heaved a manhole cover to the side and started to climb down a hole in the ground behind the U.S. Capitol.

"This will make some story," he said with a laugh. "A congressman going down a manhole."

As he started to descend, a little boy spotted him and called out from afar: "Hey, Mr. Schwengel, is it Groundhog Day?"

It wasn't Groundhog Day.

It was a normal exploration—in pursuit of a hobby—in the life of Fred Schwengel, a Republican congressman from Iowa, a man who surely knows more about the byways and history of the Capital than any other man who works there.

New Book Published

Schwengel's knowledge and enthusiasm about the capitol have come to public notice in the last week with the publication of "We The People." It is a lavishly illustrated history of the Capitol, produced by the National Gecgraphic Society and sponsored by Schwengel's U.S. Capitol Historical Society.

On the day he descended into the manhole, Schwengel, flush with the news that the book was a best seller, was taking a group of newsmen, their wives and children on a tour of those recesses of the Capitol hardly anyone but Schwengel ever sees.

The tour could be compared only with storied and movieland tours of the sewers of Paris, of the hidden corridors in the Phantom's Opera, of the subways of New York, of the secret passageways of a medieval castle.

Not 13 Columns

Before the tour, Schwengel talked a bit about his early interest in history.

"When I came to Washington as a congressman in 1955," he said, "my interest quickened. I was in the capital of the world. There was so much history around me. I became so interested that I gave up golf to have more time for reading and exploring."

But, he continued, he soon found out that there wasn't a good one-volume book written on the Capitol.

"I had been using one written in the 19th century," he said "That was my bible on the Capitol. In that book, the author says there are 13 columns on top of the Capitol dome holding up the statue of Freedom there, one column for each of the 13 thought that was a beautiful idea.

"Then one day I climbed up and counted them. There are only 12 columns. I decided a new book was needed."

Schwengel and others organized the U.S. Capitol Historical Society in October 1962, and the history, "We The People," published last week, is the society's first production. The book sells for $1 in the Capitol rotunda.

Oh, my aching back

Nagging backache, headache, or muscular aches and pains may come on with over-exertion, emotional upsets or day to day stress and strain. And folks who eat and drink unwisely sometimes suffer mild bladder irritation . . . with that restless uncomfortable feeling.

If you are miserable and worn out because of these discomforts, Doan's Pills often help by their pain-relieving action, by their soothing effect to ease bladder irritation, and by their mild diuretic action through the kidneys—tending to increase the output of the 15 miles of kidney tubes.

So if nagging backache makes you feel dragged-out, miserable...with restless, sleepless nights...don't wait...try Doan's Pills...get the same happy relief millions have enjoyed for over 60 years.

For convenience, ask for the large size. Get Doan's Pills today!

Doan's

YOUR CONVENIENT B.F.Goodrich Store

B.F.Goodrich

1300 Ludington St. Phone ST 6-7783

OUTSTANDING GIFT VALUE!

SHARP 16" PORTABLE TV

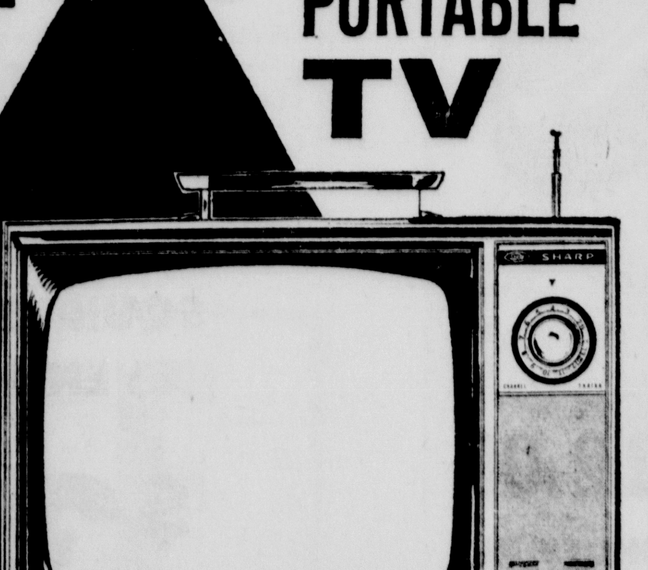

Give Big Performance with VISCOUNT TABLE RADIO 7.77

This compact radio plugs into any wall socket and brings in even distant stations clearly. Shock-resistant case cleans easily.

An entirely new television receiver from Sharp. Exceptional sensitivity gives clean, steady reception even in difficult reception areas. This truly portable TV moves to your bedroom, kitchen or patio. Give one to your family this Christmas.

$98.88

NO DOWN PAYMENT

Since 1872—satisfaction guaranteed or your money back

MONTGOMERY WARD

only at Wards

Only at Wards so many outstanding quality features, all excitingly combined in a top brand item!

Only at Wards a product made to such exacting specifications—designed to excel all others in its price bracket!

Only at Wards a special "get-acquainted" low price, offered nation-wide at all our stores, for a limited time only.

3 BIG DAYS...SAVE 1.24

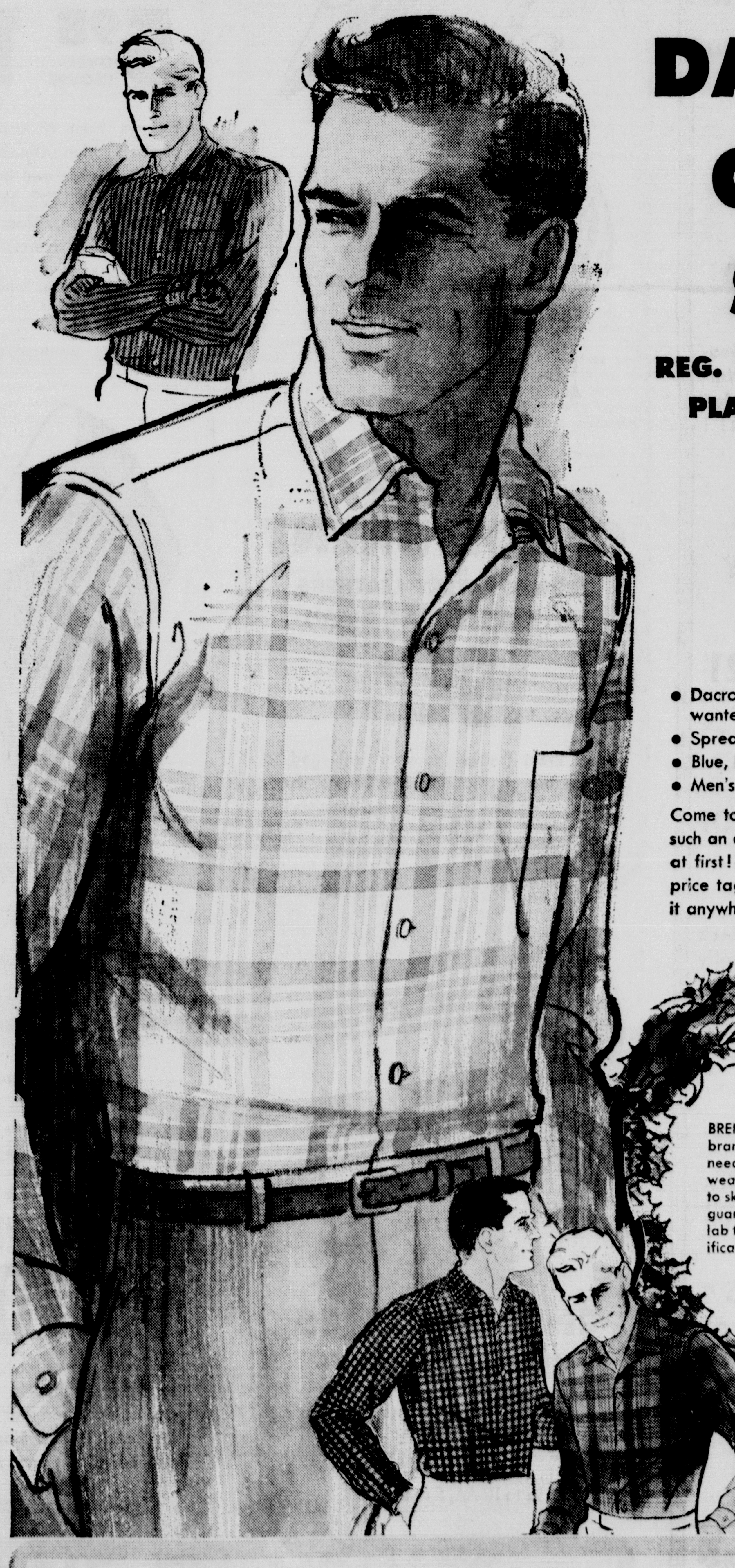

DACRON® 'N COTTON SHIRTS

REG. 3.98 BRENT CLASSICS... PLAIDS, STRIPES, CHECKS

2.74 EACH

- Dacron® polyester-cotton, the most wanted wash-and-wear fiber blend
- Spread collar; square-cut bottom
- Blue, brown, red, olive or grey
- Men's sizes S-M-L-XL

Come to Wards Sizzling Sport Special! You'll find such an assortment you won't know which shirt to look at first! Such quality you won't believe the low, low price tag! Such value you'll know you couldn't find it anywhere else—Only at Wards.

BRENT is Montgomery Wards own brand name for everything you need in menswear. From underwear to overcoats, from sport shirts to ski-pants, a BRENT label is your guarantee of quality clothing—lab tested to Wards exacting specifications.

1200 Ludington—Phone ST 6-0440—Open Mon., Wed., Thurs., Sat., 'Til 5:30; Tues. and Fri., 'Til 9

Pope To Speak In Bethlehem

VATICAN CITY (AP)—An informed source said Pope Paul VI, after visiting both Israel and Jordan on his Holy Land pilgrimage, will deliver a major speech in Bethlehem Jan. 6 appealing to all mankind for peace and unity.

The source said the Pope would visit both Israel and Jordan, crossing the armed border between them twice. The source said this was the Pope's tentative program for the unprecedented pilgramage:

Jan. 4—Leaves Rome's Leonardo da Vinci Airport about 6 a.m. (midnight EST Jan. 3), flying nonstop to Amman and arriving about 10 or 10:30 (3-3:30 a.m. EST). Drives to Jerusalem to celebrate Mass at the Church of the Holy Sepulchre, tours Christian shrines in Old Jerusalem and spnds the night at the apostolic delegation in Jerusalem.

Jan. 5—Drives into Israel in the morning and tours Biblical sites there, including Nazareth, Tiberias and the Sea of Galilee. Returns to Jordan in the vening to spend the second night at the apostolic delegation in Jerusalem.

Jan. 6—Goes to Bethlehem in the morning, celebrates a pontifical Mass in the Church of the Nativity and then makes a speech. Drives to Amman for the flight back to Rome, where he is due about 5:30 p.m. (11:30 a.m. EST).

The visit to Bethlehem will come on the Feast of Epiphany which commemorates the visit of the three Wise Men to the infant Jesus.

The source said it would be more than an appeal for Christian unity. He said it would be a general plea for religious and political harmony made in such a way that it would be addressed to all mankind.

NAMED COUNTRY

King N'gola, who invited the explorer Paulo Dias de Novals to settle there in 1575, gave the name Angola to Portuguese West Africa.

GET DOAN'S PILLS
Now at the
PEOPLE'S DRUG
Montgomery Ward Block
Escanaba

ESCANABA DAILY PRESS
An evening newspaper published daily except Sunday by the Delta Publishing Co. Inc. Office 600-602 Ludington Street

Escanaba Daily Press Telephones
Business ST 6-2021 Editorial ST 6-1021

Second Class Postage paid at Escanaba, Michigan.

Member of Associated Press. The AP is entitled exclusively to the use for republication of all local news printed in this newspaper as well as all AP news dispatches.

The Daily Press is the only daily paper printed in an exclusive field of 64,000 retail trading zone population covering Delta, Schoolcraft, southern Alger and northern Menominee counties thoroughly with branch offices and carrier systems in Manistique, Gladstone and carrier service in 27 other commu-

Advertising rate cards on application.

Member Audit Bureau of Circulation.

National Advertising Representative: Nationwide Publishers Representative Co.
141 East 44th Street, New York
35 East Wacker Drive, Chicago
3049 East Grand Blvd., Detroit

SUBSCRIPTION RATES

Mail: one month $2.00, three months $5.00; six months $9.50; one year $19.00 Mail in Delta, Schoolcraft, Alger and N Menominee Counties: one month $1.50; three months $4.00; six months $7.50; one year $15.00.

Motor Route: one month $1.95; three months $5.85; six months $11.70; one year $23.40.

Carrier: 45 cents a week

NOTICE TO POSTMASTER
Please send notification regarding undeliverable papers to the Escanaba Daily Press

NU WAY SWEEPSTAKES ANNOUNCEMENT

Because of the closeness of the Holiday Season during which finances play such an important part, Nu Way Cleaners has decided to give away part of its $525.00 jackpot! !

THE NU WAY MANAGEMENT HAS DECIDED TO GIVE AWAY
$150 A WEEK
On Dec. 14 and Dec. 21
Totaling $300! ! !
There Will Be 3 Definite Winners On Each Week-End Of
$50 EACH!

To Be Eligible, You Must Be Registered Each Week. A Drycleaning Order Automatically Registers You. Call ST 6-1238 Or Bring Your Order To Nu Way Cleaners.

Register Today . . . You May Be The Lucky Winner! ! !

DURING THE NEXT TWO WEEKS - - -

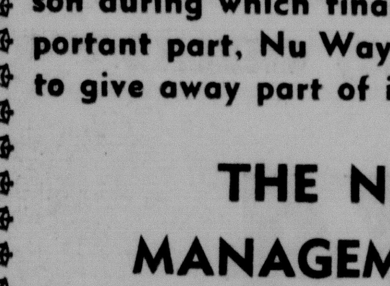

NU WAY CLEANERS Will Give Away A Beautiful CHRISTMAS CORSAGE
With Every Drycleaning Order Of $1.50 Or More!

NU WAY CLEANERS
106 North 15th St. Escanaba

SINCE 1872 - - SATISFACTION GUARANTEED OR YOUR MONEY BACK!

MONTGOMERY WARD
Christmas Sale

GAY! FESTIVE!
TROPICAL COLOR—SO AT-HOME FOR THE HOLIDAYS
5.98 OVER-BLOUSE 10.98 STRETCH PANTS
Flowers from a tropical garden on the combed cotton satin shirt . . . blue or green; 30-38. Wards own Brentshire proportioned stretch pants (70% rayon, 30% nylon) . . . yellow, green, lilac, blue, black, white. Petite 8-16; average 10-18; tall 10-18.

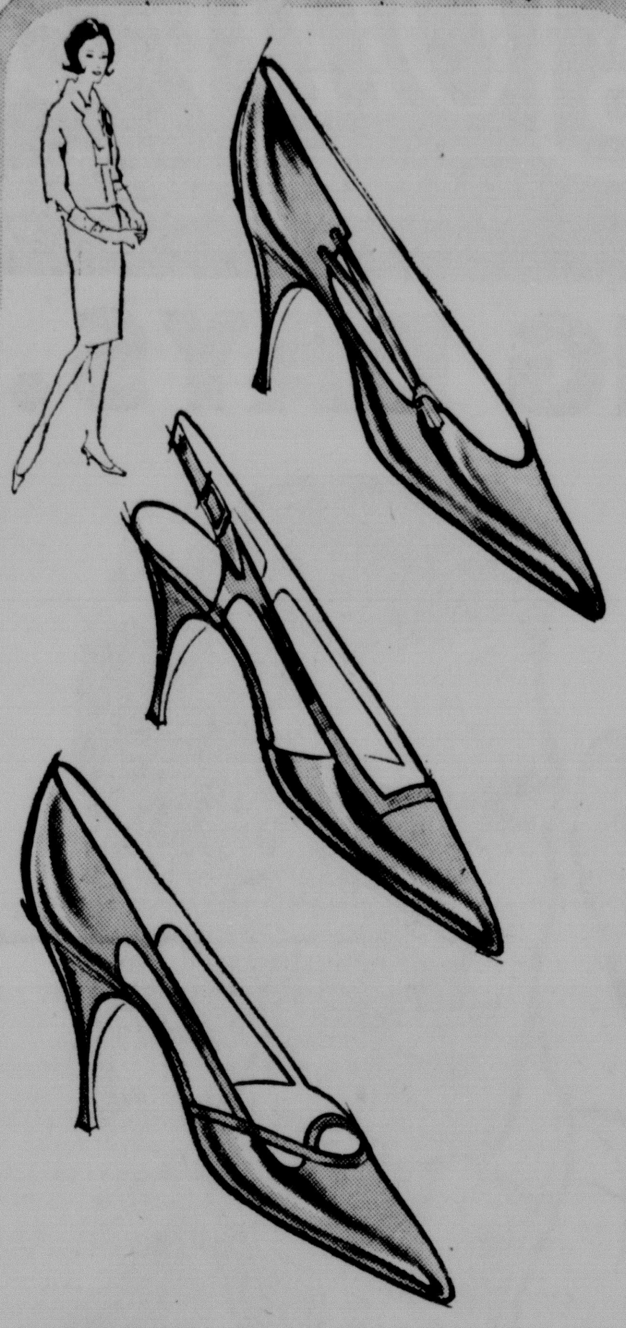

CAROL BRENT
JUBILEE PATENT LEATHERS WITH A HOLIDAY GLEAM
9.99 PAIR
Carol Brent festive footwear fashioned to twinkle through a holiday whirl. Leather lined, leather soles, too. So beautifully feminine, this tempting trio is in full range of sizes, AA-B widths. Black, red or beige in group.

CHIC FLATTIES
GLEAMING DUPONT PATTINA*
Lustrous DuPont Pattina* olefinic material uppers won't crack, chip or peel. Composition sole, narrow heel. In fire red or black. Sizes 6½ to 10 AA, 5 to 9 B.
4.99

MEN! SAVE 2.00
BRENT STRONG ARCH SHOES IN HUGE RANGE OF SIZES, WIDTHS
NOW 10.99 REGULAR 12.99
Reverse seam oxfords, tops in comfort, have sturdy arch supports, quality leather uppers and soles. Goodyear welt construction and cushioned insoles. Black. Sizes 7 to 12, 13 and 14; widths from A to EEE in the group.

SAVE 9.98
fur-trim coats
SQUIRREL, MOUTON, EVEN MINK TRIMS
$30 REGULARLY 39.98
Almost more than you would expect even from Wards! Furred coats for $30! And not just any fur but natural mink, dyed squirrel, dyed mouton processed lamb. Some with warm acrylic pile linings. Pure wool. 8 to 18.
Fur products labeled to show country of origin of imported furs.

1200 Ludington—Phone ST 6-0440—Open 'Til 5:30 Mon., Wed., Thurs., Sat.; Tues. And Fri. 'Til 9:00

Pope To Speak In Bethlehem

VATICAN CITY (AP)—An informed source said Pope Paul VI, after visiting both Israel and Jordan on his Holy Land pilgrimage, will deliver a major speech in Bethlehem .Jan. 6 appealing to all mankind for peace and unity.

The source said the Pope would visit both Israel and Jordan, crossing the armed border between them twice. The source said this was the Pope's tentative program for the unprecedented pilgramage:

Jan. 4—Leaves Rome's Leonardo da Vinci Airport about 6 a.m. (midnight EST Jan. 3), flying nonstop to Amman and arriving about 10 or 10:30 (3-3:30 a.m. EST). Drives to Jerusalem to celebrate Mass at the Church of the Holy Sepulchre, tours Christian shrines in Old Jerusalem and spnds the night at the apostolic delegation in Jerusalem.

Jan. 5—Drives into Israel in the morning and tours Biblical sites there, including Nazareth, Tiberias and the Sea of Galilee. Returns to Jordan in the vening to spend the second night at the apostolic delegation in Jerusalem.

Jan. 6—Goes to Bethlehem in the morning, celebrates a pontifical Mass in the Church of the Nativity and then makes a speech. Drives to Amman for the flight back to Rome, where he is due about 5:30 p.m. (11:30 a.m. EST).

The visit to Bethlehem will come on the Feast of Epiphany which commemorates the visit of the three Wise Men to the infant Jesus.

The source said it would be more than an appeal for Christian unity. He said it would be a general plea for religious and political harmony made in such a way that it would be addressed to all mankind.

NAMED COUNTRY

King N'gola, who invited the explorer Paulo Dias de Novals to settle there in 1575, gave the name Angola to Portuguese West Africa.

GET DOAN'S PILLS

Now at the

PEOPLE'S DRUG

Montgomery Ward Block
Escanaba

ESCANABA DAILY PRESS
An evening newspaper published daily except Sunday by the Delta Publishing Co. Inc.
Office 600-602 Ludington Street

Escanaba Daily Press Telephones
Business ST 6-2021
Editorial ST 6-1021

Second Class Postage paid at Escanaba, Michigan.

Member of Associated Press. The AP is entitled exclusively to the use for republication of all local news printed in this newspaper as well as all AP news dispatches.

The Daily Press is the only daily paper printed in an exclusive field of 64,000 retail trading zone population covering Delta, Schoolcraft, southern Alger and northern Menominee counties thoroughly with branch offices and carrier systems in Manistique, Gladstone and carrier service in 27 other commu-

Advertising rate cards on application.

Member Audit Bureau of Circulation.

National Advertising Representative: Nationwide Publishers Representative Co.
141 East 44th Street, New York
35 East Wacker Drive, Chicago
3049 East Grand Blvd., Detroit

SUBSCRIPTION RATES

Mail: one month $2.00, three months $5.00; six months $9.50; one year $19.00 Mail in Delta, Schoolcraft, Alger and N Menominee Counties: one month $1.50; three months $4.00; six months $7.50; one year $15.00.

Motor Route: one month $1.95; three months $5.85; six months $11.70; one year $23.40.

Carrier: 45 cents a week

NOTICE TO POSTMASTER
Please send notification regarding undeliverable papers to the Escanaba Daily Press

NU WAY SWEEPSTAKES ANNOUNCEMENT

Because of the closeness of the Holiday Season during which finances play such an important part, Nu Way Cleaners has decided to give away part of its $525.00 jackpot! !

THE NU WAY MANAGEMENT HAS DECIDED TO GIVE AWAY
$150 A WEEK
On Dec. 14 and Dec. 21
Totaling $300! ! !

There Will Be 3 Definite Winners On Each Week-End Of
$50 EACH!

To Be Eligible, You Must Be Registered Each Week. A Drycleaning Order Automatically Registers You. Call ST 6-1238 Or Bring Your Order To Nu Way Cleaners.

Register Today . . . You May Be The Lucky Winner! ! !

DURING THE NEXT TWO WEEKS - - -

NU WAY CLEANERS Will Give Away A Beautiful CHRISTMAS CORSAGE

With Every Drycleaning Order Of $1.50 Or More!

NU WAY CLEANERS
106 North 15th St. Escanaba

SINCE 1872 - - SATISFACTION GUARANTEED OR YOUR MONEY BACK!

MONTGOMERY WARD
Christmas Sale

GAY! FESTIVE!
TROPICAL COLOR—SO AT-HOME FOR THE HOLIDAYS

5.98 OVER-BLOUSE
10.98 STRETCH PANTS

Flowers from a tropical garden on the combed cotton satin shirt . . . blue or green; 30-38. Wards own Brentshire proportioned stretch pants (70% rayon, 30% nylon) . . . yellow, green, lilac, blue, black, white. Petite 8-16; average 10-18; tall 10-18.

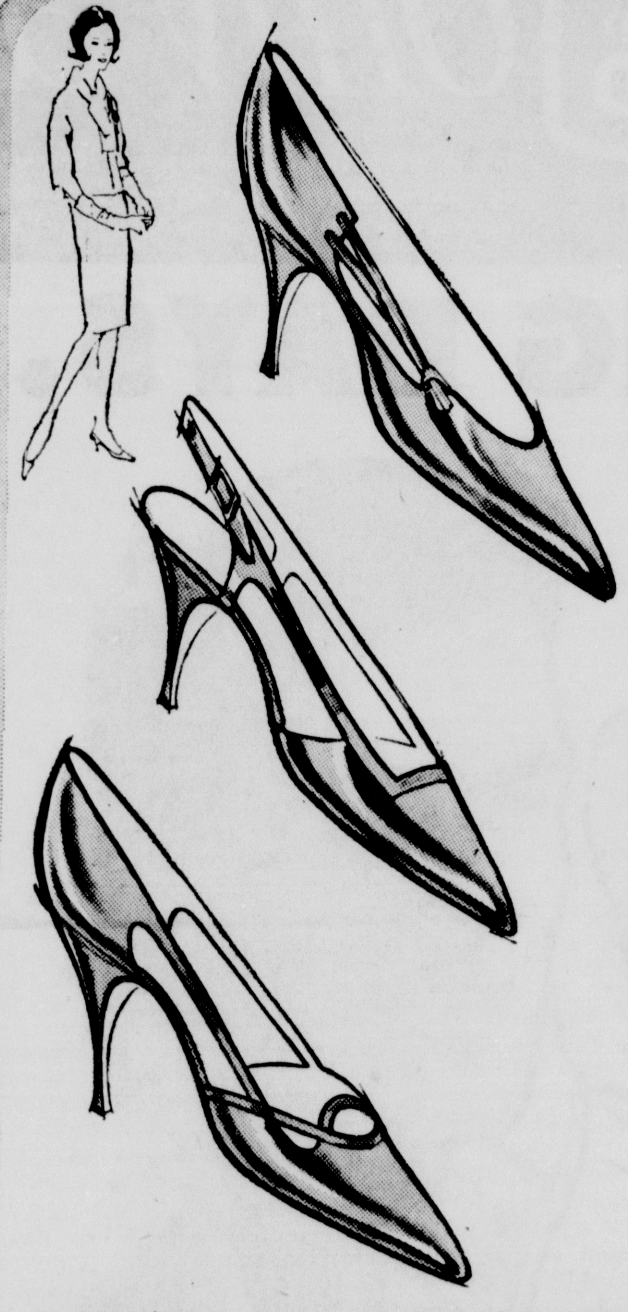

CAROL BRENT
JUBILEE PATENT LEATHERS WITH A HOLIDAY GLEAM

9.99 PAIR

Carol Brent festive footwear fashioned to twinkle through a holiday whirl. Leather lined, leather soles, too. So beautifully feminine, this tempting trio is in full range of sizes, AA-B widths. Black, red or beige in group.

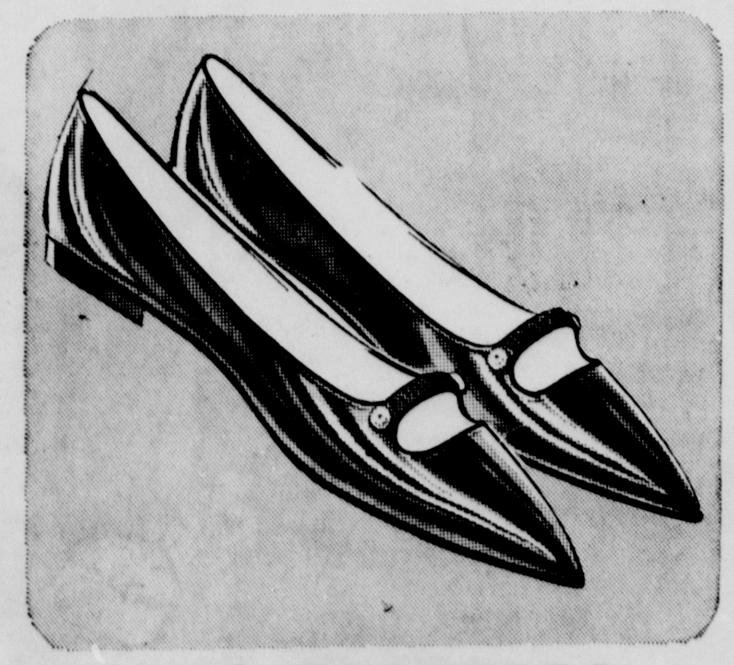

CHIC FLATTIES
GLEAMING DUPONT PATTINA*

Lustrous DuPont Pattina* olefinic material uppers won't crack, chip or peel. Composition sole, narrow heel. In fire red or black. Sizes 6½ to 10 AA, 5 to 9 B.

4.99

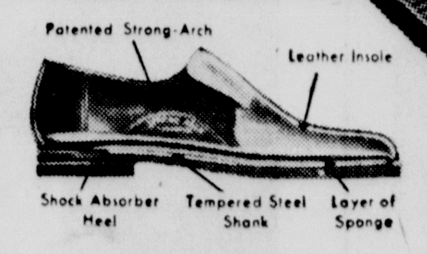

MEN! SAVE 2.00
BRENT STRONG ARCH SHOES IN HUGE RANGE OF SIZES, WIDTHS

NOW 10.99 REGULAR 12.99

Reverse seam oxfords, tops in comfort, have sturdy arch supports, quality leather uppers and soles. Goodyear welt construction and cushioned insoles. Black. Sizes 7 to 12, 13 and 14; widths from A to EEE in the group.

SAVE 9.98
fur-trim coats
SQUIRREL, MOUTON, EVEN MINK TRIMS

$30 REGULARLY 39.98

Almost more than you would expect even from Wards! Furred coats for $30! And not just any fur but natural mink, dyed squirrel, dyed mouton processed lamb. Some with warm acrylic pile linings. Pure wool. 8 to 18.

Fur products labeled to show country of origin of imported furs.

1200 Ludington—Phone ST 6-0440—Open 'Til 5:30 Mon., Wed., Thurs., Sat.; Tues. And Fri. 'Til 9:00

Library Board Okays Six Year Building Plan

Carnegie Public Library trustees at request of city officials have drawn up a capital improvement program for the library which was approved at the board's meeting last night at the library.

It calls in 1964 for:

1. Change in the stairway to the basement children's room to the left of the entry to the library. The present stairway is a narrow winding one from the lobby. The proposed change would permit almost doubling the width of the stairs.

The library had to build a basement escape door with panic hardware for the children's department some years ago on the fire marshall's order.

2. Enlargement of the children's room to provide seating for students.

3. Public rest rooms in the basement of the library.

The 1965 program calls for:

1. Shifting to city steam for heating. The library now is heated by its own coal furnace.

2. The heating change would free a basement area to provide a second meeting room and a new rear basement entrance to the library.

3. Begining study for a new building.

New Building Study

The 1966 program calls for:

1. Continuing the new building study.

2. Retaining a library building consultant.

3. Retaining an architect.

4. Acquiring a site for the new library, if one is needed.

5. Preparing a method of financing a new library; probably by bond issue.

The 1967 program calls for:

1. Clearing the site for the new library.

2. Approving plans and taking of bids on construction.

The 1968 program calls for beginning of construction, to be completed by late 1967 or early 1968. The old building and site would be disposed of in 1969.

The proposed program for the first two years, 1964-65 could be accomplished with the present income of the library from the city and state, Harry Courtright, library director told the trustees.

ALA Specifications

The criteria of the American Library Association for library space in cities the size of Escanaba calls for a building with 10,774 square feet to provide 0.7 per square foot per capita. The present library building has 7,158 square feet but some of it is unusable at present.

Harry Courtright

The ALA criteria calls for 45,000 to 60,000 volumes and the library has 30,485.

Courtright said his study showed the present library building is unsatisfactory because the exterior needs rehabilitation, it is on two floors, poorly arranged, lacking in space and seating, with poor sound control and inadequate rest rooms, and in a poor location.

The trustees asked Courtright to get legal opinion on the status of penal fine distribution. State law and interpretations have created a situation where the libraries no longer have a clear claim to these funds, with schools claiming part of them, legal libraries part, and public libraries part.

Record Usage

In the last two months more than 400 persons have registered at the library as book borrowers for the first time. Nov. 16 was the busiest day in library history with 866 books checked out. The library's book collection went up 330 books in November and it has 6,345 borrowers. Book circulation in November was 11,253, up 1,383 over November 1962, with the adult non-fiction percentage up to 53.

Only record borrowing skidded; all other categories of library use were up sizeably.

The library will not be open the evenings before Christmas and New Years.

The forget-me-not is the floral emblem of Alaska.

Mrs. McCauley Of Wells Dies

Mrs. Charles McCauley, 79, of 29 Main St., Wells, a senior member of a prominently known Delta County family died at 5 a. m. today at St Francis Hospital where she had been a patient the past month.

She was born, Eva Farrell, Dec. 12, 1883, in Jacksonport, Wis., and she had lived in the Wells community 68 years. Her marriage to Charles J. McCauley took place in Escanaba in 1898.

Mrs. McCauley was active in affairs of the Escanaba Women's Club many years. During World War I she received special recognition from the American Red Cross for her work in knitting and her assistance in the sale of war bonds.

She is survived by her husband, one daughter, Mrs. Louis A. Hoyler, Escanaba, one brother, Michael Farrell, Escanaba, two grandchildren, Charles L. Hoyler, Seattle, Wash., and Mrs. Milton Ross, Narberth, Pa., and three great grandchildren, Michael, Mark and Martha Ross. A son, Thomas Glenn McCauley, died in 1932.

Friends may call at the Boyce Funeral Home from 7 to 9 p. m. Thursday. Complete services will be held at the funeral home chapel at 10 a. m. Friday with Father Norbert Freiburger of St. Anthony's Church officiating. Burial will be in Holy Cross Cemetery.

Voters League Urges Yes Vote Monday On School

Members of the League of Women Voters of Escanaba favor the proposal of the Escanaba Area Public School Board in the election on Monday Dec. 16 and recommend a Yes vote, says League president Mrs. Victor H. Powers.

"Escanaba Leaguers have long made a study of local schools and especially of school financing," she said.

"They are well aware of problems facing the school board, and those of the voters, too. They are also aware of the responsibility of Escanaba Area citizens to provide a decent education for the children of the area. Making funds available for this one building will be a step in meeting that responsibility."

Briefly Told

Bay de Noc Chorus of the Escanaba Chapter, SPEBSQSA, will meet at 9 this evening at the Elks Club, Escanaba. Director Paul Cowen urgently requests all members attend and announces the uniform will be striped shirts and dark trousers.

The Pine Ridge PTA will hold a bake sale at Goodman's Drug Store Friday, Dec. 13, starting at 10 a. m.

BOARD CHAIRMAN John Warden of the Upper Peninsula Power Co., Houghton, left, thanks Carl B. Westerberg, N. 16th St., for many years of devoted service to the company. Westerberg, pictured with his wife, Frieda, was honored on retirement at the annual Power Co. Christmas party at the Dells Supper Club Tuesday night. (Daily Press Photo)

Enstrom Ready For Production

The R. J. Enstrom Co. of Menominee is now going into production of a helicopter of simple design and low cost which is expected to have a wide and ready acceptance John M. Christensen president of the firm told the Escanaba Rotary Club here Tuesday.

Christensen was introduced by Dr. Klaus Theisen of the Rotary Club's program committee.

Robert Mosenfelder, club president, conducted the meeting for which a 100 per cent attendance effort was made. A guest at the meeting was Wilbur Montgomery, president of the Gladstone Rotary Club.

The three-place helicopter now in production will carry a price of $27,400—one-half the price of its next competitor, Christensen said. He anticipates a growing use of helicopters and a market for the Enstrom product.

The simple and less costly Enstrom helicopter was originally designed by Rudolph J. Enstrom, and the company is devoting its efforts since incorporation to the development of its helicopter for production and obtaining certification from the FAA. On Nov. 14 this year a provisional certificate was received.

The steps toward final certification and production were delayed almost a year because of an accident a year ago in which the test pilot was killed.

No major or costly design changes have been required as a result of the accident, and tests and engineering studies during the course of the investigation have, in the opinion of the company, confirmed the soundness of design and structural integrity of the helicopter.

Christensen showed movies of the helicopter in operation and directed attention to the maneuverability of the craft and its attractive design.

The firm is now offering as a speculative security 30,000 shares of common stock. The funds will be used to finance completion of the development and certification program, Christensen said.

Hospital

Patients admitted to St. Francis Hospital on Tuesday included Mrs. Earl Lanthier, 1117 Delta Ave., Gladstone; Mrs. John Peterson, 507 S. 12th St.; Jerry Long, 1618 10th Ave. S.; Janis Weiland, 1813 12th Ave. N.; Mrs. Laura Gogarn, 1010 Minnesota Ave., Gladstone; Arthur Ed Dahl, 1710 Grand Ave., Escanaba; Sandra Valiquette, 226 N. 18th St.; Mrs. Claude D. Sherman, Brampton; William Pudvin, 710 S. 10th St.; Mrs. Agnes Kwarciany, Bark River; James L. Young, 1315 Delta Ave., Gladstone: Mrs. Duane VanOrman, 451 Stephenson Ave.; Nancy Way, Wells; Mrs. Thomas McDonough, 1408 1st Ave. N.; Mrs. Albert Kurth, Rte. 1, Gladstone; and Joseph LaChance of 314 N. 16th St.

Dr. James Dehlin of Gladstone is doing well at St. Francis Hospital following removal of his appendix.

George Douglas of 709 5th Ave. S., Mead Corp., Escanaba Division, manager, is convalescing at St. Francis Hospital after an emergency appendectomy.

Utility Workers Told Future Is Brightly Sparky

Employes of the Southern Division of the Upper Peninsula Power Co. enjoyed their annual Christmas dinner party Tuesday night at the Dells Supper Club with Board Chairman John Warden of Houghton in the role of Santa.

His gifts included service pins to veterans of Power Co. employment, praise for Carl R Westerberg, who is retiring after 19 years with U. P. Power, and words of encouragement for young people who are entering the utility business.

Warden said that U. P. Power's gross revenues in 1948 were about $1.5 million and this year they will be close to $10 million. Personnel was 100 and now it is more than 300. This is terrific growth and there are just as many possibilities of growth in the next 10 years as in the past 10 years. There are terrific possibilities for you folks in the utility business to grow with it."

Speaking as president of U. P. Power Co. for the first time in such a social gathering of Southern Division employes was Russell Hoyer, who thanked the workers for their loyalty. He said that interruptions of service had been troublesome, especially in the Munising area, but that some criticism was far out. In this class he put the complaint of the woman who said that electric power frequency fluctuated so much that the radio wasn't operating in her automobile. "I think that's going a little far," said Hoyer.

Warden Is Chairman

Warden explained that he faced the company's mandatory retirement at age 65 on Nov. 6 unless requested to stay by the board of directors and that they had named him chairman of the board and chief executive officer and requested his retention on a year-to-year basis.

"I told the directors," said Warden "that I was a junior rock hound, a sort of pebble puppy, and that I could whittle horses and make pea soup and I planned to set up a stand in front of the Power Co. office in Houghton after retirement. Ernest Bennett said that such lack of dignity smacked of blackmail. Now I've got to think up some more blackmail before next October if I'm to stay another year."

Warden praised Hoyer warmly and said that after 41½ years in the utility business it was about time someone else carr ied on."

Service Awards

Top executives of the utility attended the party. Service awards went to: 5 years: Marvin L. Cartwright, George S. Cavadeas, Bertil W. Gustafson, Richard W. Johnson, Roger R. Kell, Roland Peterson, Leonard J Robinette, Homer D. Remsberg, Myron D. Weissert, Gerald M. Wils, and Homer Remsburg of the Delta District steam plant in Escanaba, and to Mrs. Thyra R. Cleereman, Keith W. Morin of Escanaba.

Fifteen year pins went to John V. Hjort, Denman Johnson and Edwin P. Johnson of Escanaba, a 25 year pin to Carl P. Tandlund, district manager at Iron River; and a 35 year pine to George W. Lundeen of Escanaba, a line foreman.

Elio Argentati, Southern Division manager, was toastmaster and Carl Westerberg and his wife were special honorees upon retirement. Westerberg started his career as an electrical worker in his native Varmland, Sweden, where he was climbing poles when he was 14.

His father was in the electrical business and there were two DC dynamoes in the Westerberg home. Carl Westerberg started his electrical work here with the old Escanaba Light & Traction Co. in 1929 and worked as a lineman for it and the Upper Michigan Power & Light Co. and then the U. P. Power Co. until his retirement at 65 on Nov. 25.

The Westerbergs have two children, a son Carl Rudolph who is an electric lineman at L'Anse, and a daughter, Helen, at home.

At the time Congress moved to Washington, D. C., membership of the House was 106 and that of the Senate was 32.

Oswald Inquiry May Take Year

WASHINGTON (AP) —Some officials predicted privately today that it may be a year before Chief Justice Earl Warren's commission finished investigating the assassination of President John F. Kennedy.

The predictions followed disclosure by government sources that threads from the shirt of Lee Harvey Oswald, the accused assassin, were found snagged on the rifle which authorities say was used to kill Kennedy as he rode in a Dallas motorcade Nov. 22.

As the Warren commission continued its study of a five-volume FBI report on the assassination, an official said it won't bother the White House if the commission takes a year, adding: "Nobody wants a quickie job."

There was evidence from Warren that the commission considers the massive FBI investigation report, delivered to the seven commission members Monday night, just the starting point for its task.

Within 24 hours Warren announced the appointment of a general counsel, former U.S. Solicitor General J. Lee Rankin, as the first step in providing the commission with a staff.

PENNEY'S
ALWAYS FIRST QUALITY
(Escanaba)
WILL BE OPEN
THURSDAY NIGHT
'TIL 9 P. M.

a MUSICAL GIFT keeps on giving

V·M portable stereo phonograph model 325

See it today—new 'low silhouette' styling in a popular-priced portable! V·M's famous 4-speed record changer has new trim design to create a long, low look! Two speakers, one a 'satellite' that separates up to 10' for truly dimensional stereo! Here's style and good, clean sound for years of stereo enjoyment!

STOP TODAY—see the new look in stereo portables, hear sound that's better than ever! $59.95

Shop From Our Huge Selection of Portable Phonos!

Lay-Away . . . $1 Down Holds Til Christmas!

ADVANCED ELECTRIC
'Home of the Record Rack' 1211 Ludington St.

VOTE YES!

Monday, December 16th

45c per year per $1,000 of assessed valuation will build the new Grade School on the old Franklin School site. Total cost of school? $270,000! Will take only 16 years to pay for it! Investment in OUR children! Less than 1c per Working Day! ! !

(Paid Advertisement)

NEW CHEVELLE!
BY CHEVROLET

The kind of go—6 or V8—you'd expect from one of Chevy's great highway performers. Come on down and drive it.

The kind of comfort you'd expect in a large interior. Come on down and sit in it.

The kind of fresh styling—inside and out—that makes it the year's smartest surprise. Come down and stare at it.

New Chevelle Malibu Sport Coupe

Now—Chevy spirit in a new kind of car!

We built this one to do more than just stand around looking beautiful. Held its weight down in the 3,000-pound range. Then built four lusty engines—two sixes and two V8's—with output all the way up to 220 horses*!

And if that makes you think this is one frisky car, you've got the right idea.

You've also got a roomy car here. Yet its 115-inch wheelbase keeps it highly maneuverable in traffic and very easy to park.

With its Full Coil suspension, it's got a ride that reminds you of the Jet-smooth kind the way it muffles noise and cushions bumps.

And the fine hand of Body by Fisher craftsmen shows up beneath this one's suave good looks, too.

Sound good? There's more. Like the fact that Chevelle comes in three series with eleven models—convertibles, sport coupes, sedans, wagons, even Super Sport models with front bucket seats. Like the fact that (and see if this isn't one of the nicest surprises of all) the new Chevelle comes at an easy-to-take price!

Like to hear more? The listening's wonderful at your Chevrolet dealer's—and so's the driving.

*Optional at extra cost

CHEVROLET

See five entirely different kinds of cars at your Chevrolet Showroom—CHEVROLET, CHEVELLE, CHEVY II, CORVAIR & CORVETTE

COYNE CHEVROLET
501 Stephenson Ave. — Escanaba, Michigan — Phone ST 6-5020

SPECIAL PRE-CHRISTMAS TOY SALE

TINY CHATTY BABY — 15" version of Chatty Baby, Laughs, Cries, Talks. She's adorable.
Discount Price $7.49

CHILTON HOUSE ALUMINUM Play Set — Durable and chock full of play value.
Our Discount Price $1.79

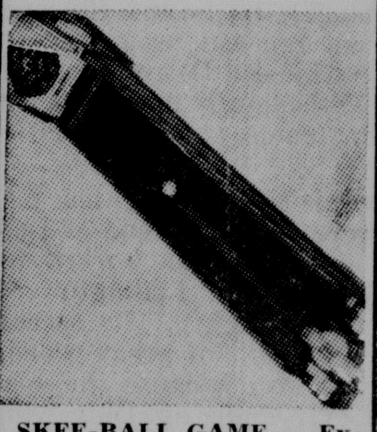

SKEE-BALL GAME — Exclusive with automatic scoring. Game is 42" long, 12" high and 7" wide.
A TV Special $7.99

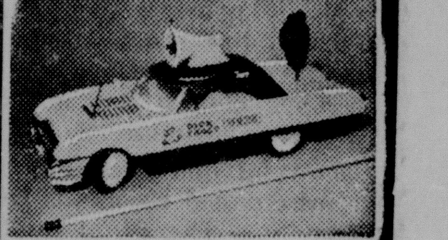

DICK TRACY COP-MOBILE
Motorized and ready to send any child off on the thrilling pursuit of lawbreakers.
A TV Special $10.99

MATTEL'S GUERILLA GUN SET — Everything needed for Guerilla Warfare including camouflaged porch.
A TV Special $4.49

THE MOUSE TRAP GAME By IDEAL. The nuttiest, wackiest game to show up in years. See it on TV and buy it here.
Special Price $4.49

Largest Stock Of The World's Best Playthings For Less

IT'S THE KIDDIE KORNER
Escanaba's Only Year 'Round Toy Store

Open Sundays Till Christmas

Library Board Okays Six Year Building Plan

Carnegie Public Library trustees at request of city officials have drawn up a capital improvement program for the library which was approved at the board's meeting last night at the library.

It calls in 1964 for:

1. Change in the stairway to the basement children's room to the left of the entry to the library. The present stairway is a narrow winding one from the lobby. The proposed change would permit almost doubling the width of the stairs.

The library had to build a basement escape door with panic hardware for the children's department some years ago on the fire marshall's order.

2. Enlargement of the children's room to provide seating for students.

3. Public rest rooms in the basement of the library.

The 1965 program calls for:

1. Shifting to city steam for heating. The library now is heated by its own coal furnace.

2. The heating change would free a basement area to provide a second meeting room and a new rear basement entrance to the library.

3. Begining study for a new building.

New Building Study

The 1966 program calls for:

1. Continuing the new building study.

2. Retaining a library building consultant.

3. Retaining an architect.

4. Acquiring a site for the new library, if one is needed.

5. Preparing a method of financing a new library; probably by bond issue.

The 1967 program calls for:

1. Clearing the site for the new library.

2. Approving plans and taking of bids on construction.

The 1968 program calls for beginning of construction, to be completed by late 1967 or early 1968. The old building and site would be disposed of in 1969.

The proposed program for the first two years, 1964-65 could be accomplished with the present income of the library from the city and state, Harry Courtright, library director told the trustees.

ALA Specifications

The criteria of the American Library Association for library space in cities the size of Escanaba calls for a building with 10,774 square feet to provide 0.7 per square foot per capita. The present library building has 7,158 square feet but some of it is unusable at present.

Harry Courtright

The ALA criteria calls for 45,000 to 60,000 volumes and the library has 30,485.

Courtright said his study showed the present library building is unsatisfactory because the exterior needs rehabilitation, it is on two floors, poorly arranged, lacking in space and seating, with poor sound control and inadequate rest rooms, and in a poor location.

The trustees asked Courtright to get legal opinion on the status of penal fine distribution. State law and interpretations have created a situation where the libraries no longer have a clear claim to these funds, with schools claiming part of them, legal libraries part, and public libraries part.

Record Usage

In the last two months more than 400 persons have registered at the library as book borrowers for the first time. Nov. 16 was the busiest day in library history with 866 books checked out. The library's book collection went up 330 books in November and it has 6,345 borrowers. Book circulation in November was 11,253, up 1,383 over November 1962, with the adult non-fiction percentage up to 53.

Only record borrowing skidded; all other categories of library use were up sizeably.

The library will not be open the evenings before Christmas and New Years.

The forget-me-not is the floral emblem of Alaska.

Mrs. McCauley Of Wells Dies

Mrs. Charles McCauley, 79, of 29 Main St., Wells, a senior member of a prominently known Delta County family died at 5 a. m. today at St Francis Hospital where she had been a patient the past month.

She was born, Eva Farrell, Dec. 12, 1883, in Jacksonport, Wis., and she had lived in the Wells community 68 years. Her marriage to Charles J. McCauley took place in Escanaba in 1898.

Mrs. McCauley was active in affairs of the Escanaba Women's Club many years. During World War I she received special recognition from the American Red Cross for her work in knitting and her assistance in the sale of war bonds.

She is survived by her husband, one daughter, Mrs. Louis A. Hoyler, Escanaba, one brother, Michael Farrell, Escanaba, two grandchildren, Charles L. Hoyler, Seattle, Wash., and Mrs. Milton Ross, Narberth, Pa., and three great grandchildren, Michael, Mark and Martha Ross. A son, Thomas Glenn McCauley, died in 1932.

Friends may call at the Boyce Funeral Home from 7 to 9 p. m. Thursday. Complete services will be held at the funeral home chapel at 10 a. m. Friday with Father Norbert Freiburger of St. Anthony's Church officiating. Burial will be in Holy Cross Cemetery.

Voters League Urges Yes Vote Monday On School

Members of the League of Women Voters of Escanaba favor the proposal of the Escanaba Area Public School Board in the election on Monday Dec. 16 and recommend a Yes vote, says League president Mrs. Victor H. Powers.

"Escanaba Leaguers have long made a study of local schools and especially of school financing," she said.

"They are well aware of problems facing the school board, and those of the voters, too. They are also aware of the responsibility of Escanaba Area citizens to provide a decent education for the children of the area. Making funds available for this one building will be a step in meeting that responsibility."

Briefly Told

Bay de Noc Chorus of the Escanaba Chapter, SPEBSQSA, will meet at 9 this evening at the Elks Club, Escanaba. Director Paul Cowen urgently requests all members attend and announces the uniform will be striped shirts and dark trousers.

The Pine Ridge PTA will hold a bake sale at Goodman's Drug Store Friday, Dec. 13, starting at 10 a. m.

BOARD CHAIRMAN John Warden of the Upper Peninsula Power Co., Houghton, left, thanks Carl B. Westerberg, N. 16th St., for many years of devoted service to the company. Westerberg, pictured with his wife, Frieda, was honored on retirement at the annual Power Co. Christmas party at the Dells Supper Club Tuesday night. (Daily Press Photo)

Enstrom Ready For Production

The R. J. Enstrom Co. of Menominee is now going into production of a helicopter of simple design and low cost which is expected to have a wide and ready acceptance John M. Christensen president of the firm told the Escanaba Rotary Club here Tuesday.

Christensen was introduced by Dr. Klaus Theisen of the Rotary Club's program committee.

Robert Mosenfelder, club president, conducted the meeting for which a 100 per cent attendance effort was made. A guest at the meeting was Wilbur Montgomery, president of the Gladstone Rotary Club.

The three-place helicopter now in production will carry a price of $27,400—one-half the price of its next competitor, Christensen said. He anticipates a growing use of helicopters and a market for the Enstrom product.

The simple and less costly Enstrom helicopter was originally designed by Rudolph J. Enstrom, and the company is devoting its efforts since incorporation to the development of its helicopter for production and obtaining certification from the FAA. On Nov. 14 this year a provisional certificate was received.

The steps toward final certification and production were delayed almost a year because of an accident a year ago in which the test pilot was killed.

No major or costly design changes have been required as a result of the accident, and tests and engineering studies during the course of the investigation have, in the opinion of the company, confirmed the soundness of design and structural integrity of the helicopter.

Christensen showed movies of the helicopter in operation and directed attention to the maneuverability of the craft and its attractive design.

The firm is now offering as a speculative security 30,000 shares of common stock. The funds will be used to finance completion of the development and certification program, Christensen said.

Hospital

Patients admitted to St. Francis Hospital on Tuesday included Mrs. Earl Lanthier, 1117 Delta Ave., Gladstone; Mrs. John Peterson, 507 S. 12th St.; Jerry Long, 1618 10th Ave. S.; Janis Weiland, 1813 12th Ave. N.; Mrs. Laura Gogarn, 1010 Minnesota Ave., Gladstone; Arthur Ed Dahl, 1710 Grand Ave., Escanaba; Sandra Valiquette, 226 N. 18th St.; Mrs. Claude D. Sherman, Brampton; William Pudvin, 710 S. 10th St.; Mrs. Agnes Kwarciany, Bark River; James L. Young, 1315 Delta Ave., Gladstone; Mrs. Duane VanOrman, 451 Stephenson Ave.; Nancy Way, Wells; Mrs. Thomas McDonough, 1408 1st Ave. N.; Mrs. Albert Kurth, Rte. 1, Gladstone; and Joseph LaChance of 314 N. 16th St.

Dr. James Dehlin of Gladstone is doing well at St. Francis Hospital following removal of his appendix.

George Douglas of 709 5th Ave. S., Mead Corp., Escanaba Division, manager, is convalescing at St. Francis Hospital after an emergency appendectomy.

Utility Workers Told Future Is Brightly Sparky

Employes of the Southern Division of the Upper Peninsula Power Co. enjoyed their annual Christmas dinner party Tuesday night at the Dells Supper Club with Board Chairman John Warden of Houghton in the role of Santa.

His gifts included service pins to veterans of Power Co. employment, praise for Carl R Westerberg, who is retiring after 19 years with U. P. Power, and words of encouragement for young people who are entering the utility business.

Warden said that U. P. Power's gross revenues in 1948 were about $1.5 million and this year they will be close to $10 million. Personnel was 100 and now it is more than 300. This is terrific growth and there are just as many possibilities of growth in the next 10 years as in the past 10 years. There are terrific possibilities for you folks in the utility business to grow with it."

Speaking as president of U. P. Power Co. for the first time in such a social gathering of Southern Division employes was Russell Hoyer, who thanked the workers for their loyalty. He said that interruptions of service had been troublesome, especially in the Munising area, but that some criticism was far out. In this class he put the complaint of the woman who said that electric power frequency fluctuated so much that the radio wasn't operating in her automobile. "I think that's going a little far," said Hoyer.

Warden Is Chairman

Warden explained that he faced the company's mandatory retirement at age 65 on Nov. 6 unless requested to stay by the board of directors and that they had named him chairman of the board and chief executive officer and requested his retention on a year-to-year basis.

"I told the directors," said Warden "that I was a junior rock hound, a sort of pebble puppy, and that I could whittle horses and make pea soup and I planned to set up a stand in front of the Power Co. office in Houghton after retirement. Ernest Bennett said that such lack of dignity smacked of blackmail. Now I've got to think up some more blackmail before next October if I'm to stay another year."

Warden praised Hoyer warmly and said that after 41½ years in the utility business it was about time someone else carr ied on."

Service Awards

Top executives of the utility attended the party. Service awards went to: 5 years: Marvin L. Cartwright, George S. Cavadeas, Bertil W. Gustafson, Richard W. Johnson, Roger R. Kell, Roland Peterson, Leonard J Robinette, Homer D. Remsberg, Myron D. Weissert, Gerald M. Wils, and Homer Remsburg of the Delta District steam plant in Escanaba, and to Mrs. Thyra R. Cleereman, Keith W. Morin of Escanaba.

Fifteen year pins went to John V. Hjort, Denman Johnson and Edwin P. Johnson of Escanaba, a 25 year pin to Carl P. Tandlund, district manager at Iron River; and a 35 year pine to George W. Lundeen of Escanaba, a line foreman.

Elio Argentati, Southern Division manager, was toastmaster and Carl Westerberg and his wife were special honorees upon retirement. Westerberg started his career as an electrical worker in his native Varmland, Sweden, where he was climbing poles when he was 14.

His father was in the electrical business and there were two DC dynamoes in the Westerberg home. Carl Westerberg started his electrical work here with the old Escanaba Light & Traction Co. in 1929 and worked as a lineman for it and the Upper Michigan Power & Light Co. and then the U. P. Power Co. until his retirement at 65 on Nov. 25.

The Westerbergs have two children, a son Carl Rudolph who is an electric lineman at L'Anse, and a daughter, Helen, at home.

At the time Congress moved to Washington, D. C., membership of the House was 106 and that of the Senate was 32.

Oswald Inquiry May Take Year

WASHINGTON (AP) —Some officials predicted privately today that it may be a year before Chief Justice Earl Warren's commission finished investigating the assassination of President John F. Kennedy.

The predictions followed disclosure by government sources that threads from the shirt of Lee Harvey Oswald, the accused assassin, were found snagged on the rifle which authorities say was used to kill Kennedy as he rode in a Dallas motorcade Nov. 22.

As the Warren commission continued its study of a five-volume FBI report on the assassination, an official said it won't bother the White House if the commission takes a year, adding: "Nobody wants a quickie job."

There was evidence from Warren that the commission considers the massive FBI investigation report, delivered to the seven commission members Monday night, just the starting point for its task.

Within 24 hours Warren announced the appointment of a general counsel, former U.S. Solicitor General J. Lee Rankin, as the first step in providing the commission with a staff.

PENNEY'S
ALWAYS FIRST QUALITY
(Escanaba)
WILL BE OPEN
THURSDAY NIGHT
'TIL 9 P. M.

a MUSICAL GIFT keeps on giving

V-M portable stereo phonograph model 325

See it today—new 'low silhouette' styling in a popular-priced portable! V-M's famous 4-speed record changer has new trim design to create a long, low look! Two speakers, one a 'satellite' that separates up to 10' for truly dimensional stereo! Here's style and good, clean sound for years of stereo enjoyment!

STOP TODAY—see the new look in stereo portables, hear sound that's better than ever! $59.95

Shop From Our Huge Selection of Portable Phonos!

Lay-Away...$1 Down Holds Til Christmas!

ADVANCED ELECTRIC
'Home of the Record Rack' 1211 Ludington St.

VOTE YES!

Monday, December 16th

45c per year per $1,000 of assessed valuation will build the new Grade School on the old Franklin School site. Total cost of school? $270,000! Will take only 16 years to pay for it! Investment in OUR children! Less than 1c per Working Day! ! !

(Paid Advertisement)

NEW CHEVELLE!
BY CHEVROLET

The kind of go—6 or V8—you'd expect from one of Chevy's great highway performers. Come on down and drive it.

The kind of comfort you'd expect in a large interior. Come on down and sit in it.

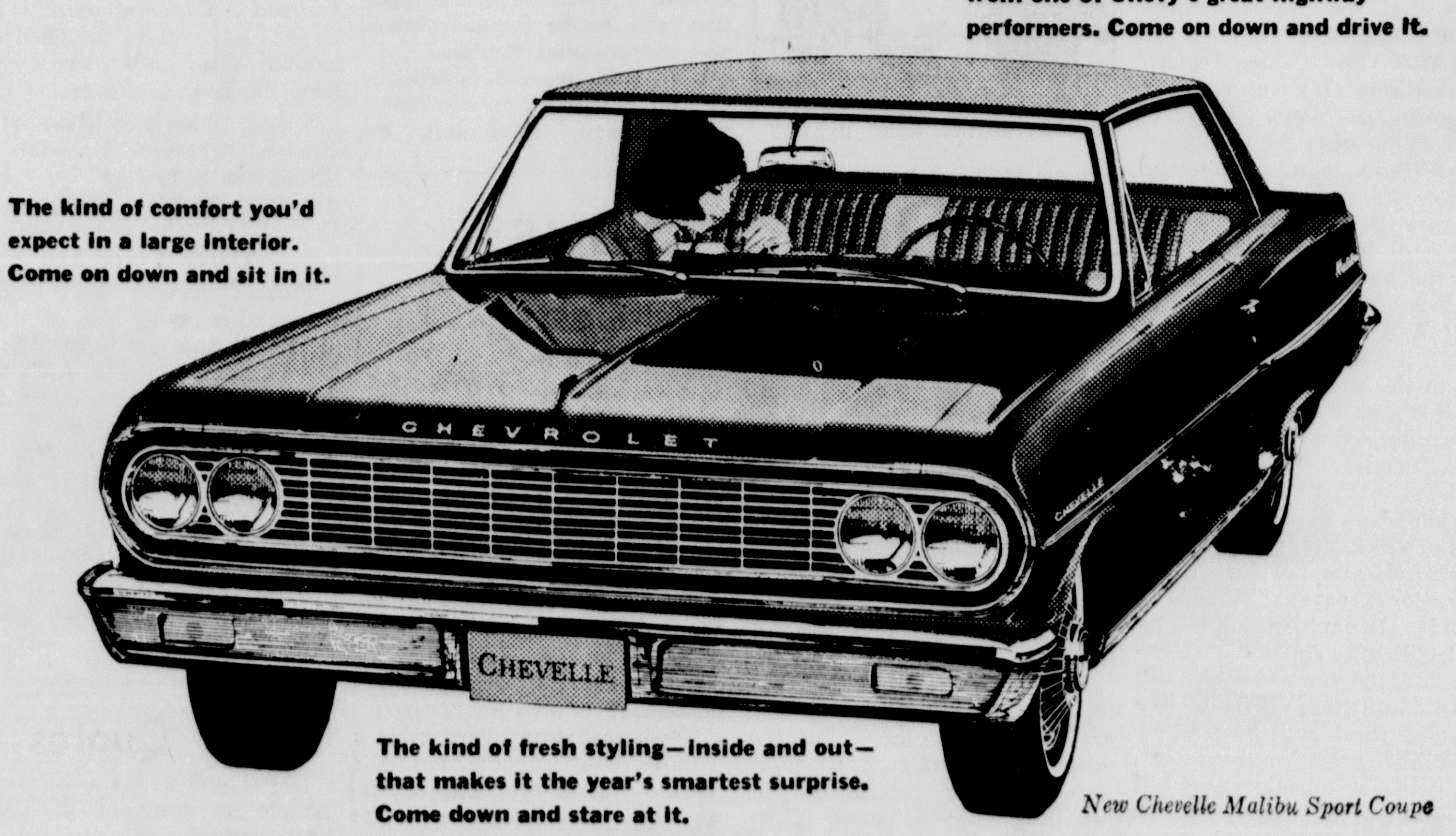

The kind of fresh styling—inside and out—that makes it the year's smartest surprise. Come down and stare at it.

New Chevelle Malibu Sport Coupe

Now—Chevy spirit in a new kind of car!

We built this one to do more than just stand around looking beautiful. Held its weight down in the 3,000-pound range. Then built four lusty engines—two sixes and two V8's—with output all the way up to 220 horses*!

And if that makes you think this is one frisky car, you've got the right idea.

You've also got a roomy car here. Yet its 115-inch wheelbase keeps it highly maneuverable in traffic and very easy to park.

With its Full Coil suspension, it's got a ride that reminds you of the Jet-smooth kind the way it muffles noise and cushions bumps.

And the fine hand of Body by Fisher craftsmen shows up beneath this one's suave good looks, too.

Sound good? There's more. Like the fact that Chevelle comes in three series with eleven models—convertibles, sport coupes, sedans, wagons, even Super Sport models with front bucket seats. Like the fact that (and see if this isn't one of the nicest surprises of all) the new Chevelle comes at an easy-to-take price!

Like to hear more? The listening's wonderful at your Chevrolet dealer's—and so's the driving.

CHEVROLET

*Optional at extra cost

See five entirely different kinds of cars at your Chevrolet Showroom—CHEVROLET, CHEVELLE, CHEVY II, CORVAIR & CORVETTE

COYNE CHEVROLET
501 Stephenson Ave. — Escanaba, Michigan — Phone ST 6-5020

TINY CHATTY BABY — 15" version of Chatty Baby, Laughs, Cries, Talks. She's adorable.
Discount Price $7.49

CHILTON HOUSE ALUMINUM Play Set — Durable and chock full of play value.
Our Discount Price $1.79

SKEE-BALL GAME — Exclusive with automatic scoring. Game is 42" long, 12" high and 7" wide.
A TV Special $7.99

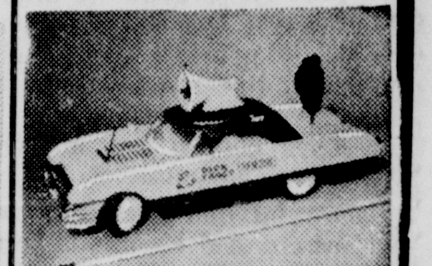

DICK TRACY COP-MOBILE
Motorized and ready to send any child off on the thrilling pursuit of lawbreakers.
A TV Special $10.99

MATTEL'S GUERILLA GUN SET — Everything needed for Guerilla Warfare including camouflaged poncho.
A TV Special $4.49

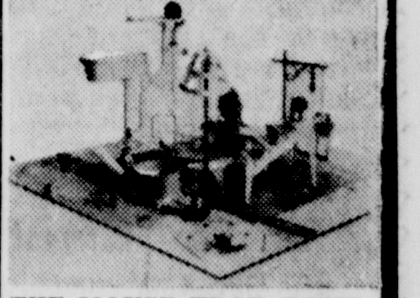

THE MOUSE TRAP GAME By IDEAL. The nuttiest, wackiest game to show up in years. See it on TV and buy it here.
Special Price $4.49

Largest Stock Of The World's Best Playthings For Less

IT'S THE KIDDIE KORNER
Escanaba's Only Year 'Round Toy Store

Open Sundays Till Christmas

ESCANABA DAILY PRESS
Established March 19, 1909
Radio Station - WLST
FRANK J. RUSSELL, Publisher
JAMES G. WARD JR., Associate Publisher JEAN WORTH, Editor

Very Valuable Citizen

Escanaba City Council recently asked Dale Vinette, chairman of the Escanaba City Planning Commission, for comment on a case before the council in which owners of properties in a city area were at odds about a zoning category. Attorneys for the disputants had been heard. Council asked Vinette for his views.

Vinette reviewed Escanaba's creation of a master plan for city development and described the objectives in city zoning. The industrialist has been a member of the City Planning Commission for 14 years and has so informed himself upon zoning that he is an authority on the subject.

As he talked to the council, there must have been many who reflected that the sort of service that Dale Vinette has given to the city is invaluable. Calm, judicious, he has been an excellent influence on city government in this important field of planning the community's growth.

★ ★ ★

There is no pay for Vinette and his colleagues of the Planning Commission. Their service would be no more helpful to the community if they were paid and their personal problems of judgment might be increased by remuneration. (American government could not function without the enormous volume of volunteer labors contributed to it.)

The community is the beneficiary of this kind of devoted service and is greatly enriched by it. The way a community can encourage this sort of unpaid service is by understanding and appreciating it.

★ ★ ★

By design and not by chance the Council appoints to the Planning Commission persons who form a cross-section of community interests. Vinette is proprietor of a metal fabricating industry, James S. Davidson Jr. is a carpenter, Kenneth Christensen operates a retail business, Ralph "Bud" Norton is in transportation management, Joe Ivens is a teacher, Robert Hansley a lawyer, Arne Maki a bank official, Fred Breitenbach operates a grocery, and Art Westby is retired from his service station business.

Not to be forgotten is the late Eldridge Baker, employe of Mead Corp., who served on the Commission for many years; and tireless Pomazal, electrical engineer transferred by Harnischfeger Corp. to Milwaukee. Milton J. Embs, the city's administrative assistant, is Commission secretary. He has been with the city four years and his background is in industrial office management.

★ ★ ★

The American city is a complex organization with many diverse elements at work in it. Reconciling the differences into a working relationship is the job of government. It's problems are increased because it *deals with free enterprise. Americans own property* and they have wide privileges of usage of it. Where they are unrestricted in usage, one property owner may destroy the value of other properties by using his for purposes not conforming with the character of the neighborhood. To attain conformity and set standards of usage and protect property values and esthetic values, zoning is instituted.

In Escanaba one of the major municipal problems for the Planning Commission headed by Vinette is to confine and preserve the character and quality of the business district. Cities tend to deteriorate and then to abandon their blight areas and move out to new ground and build anew. They're like an Indian moving a teepee from a litter.

This process is ruinous. It creates eyesores, depreciates property values so that taxes decline along with private investments, upsets the orderly organization of the community and is enormously expensive. The added cost comes in abandoning areas already supplied with streets and utility services and in proximity to service centers and building up new areas to replace them.

★ ★ ★

Port cities grow up along the waterfront and their oldest parts are the most valuable parts and the ones which deteriorate first. Urban renewal programs are underway to restore quality in Chicago, Detroit, Duluth, Menominee and elsewhere. Escanaba's pioneering in this field cost it the aid that came to lagging cities which tackled it later.

Planning and judicious acquisition of blighted properties enabled Escanaba to renew the east end of Ludington St. The Planning Commission has worked for years to halt the move westward on Ludington St. "Don't abandon it; improve it!" is its cry. Its success in the process is a community victory of great proportions, but this victory is never won, because the community is a living thing and ever-changing. Only while its people understand what's good for the city and support what's good is it safe.

Leaders like Dale Vinette are essential in this process. Where the community interest comes in conflict with private interest they are to be found interpreting, accommodating change where possible, and giving guidance to the city government. Fine cities dcn't just evolve from growth. That process can bring forth some dreadful results. It's planning that guides growth into impressive stature.

CARE For Christmas

The Christmas shopping season is at its peak, with a wealth of gifts for our selection. As we go about the happy task of remembering those dear to us, CARE asks us also to remember those who have nothing—the millions of people across the world who do not even have enough to eat.

Through its Food Crusade now underway, CARE appeals to Americans to send 6,000,000 packages, at $1 per package, to the needy and desolate on four continents.

Foods are mainly U.S. donations of farm abundance. Combined with "partnership" programs whereby local governments pay distribution costs, the packages will complete a year-long CARE plan to help feed more than 35,000,000 persons in 33 countries of Africa, Asia, Europe, Latin America.

Long after the holidays have passed, the gifts will be used in ways to nourish the hungry, give them health and energy to help themselves to a better life.

Every package is a personal expression of brotherhood, presented with the name and address of the donors who send their dollars to: CARE Food Crusade, Guardien Building, Detroit 48226.

Inauguration in Venezuela

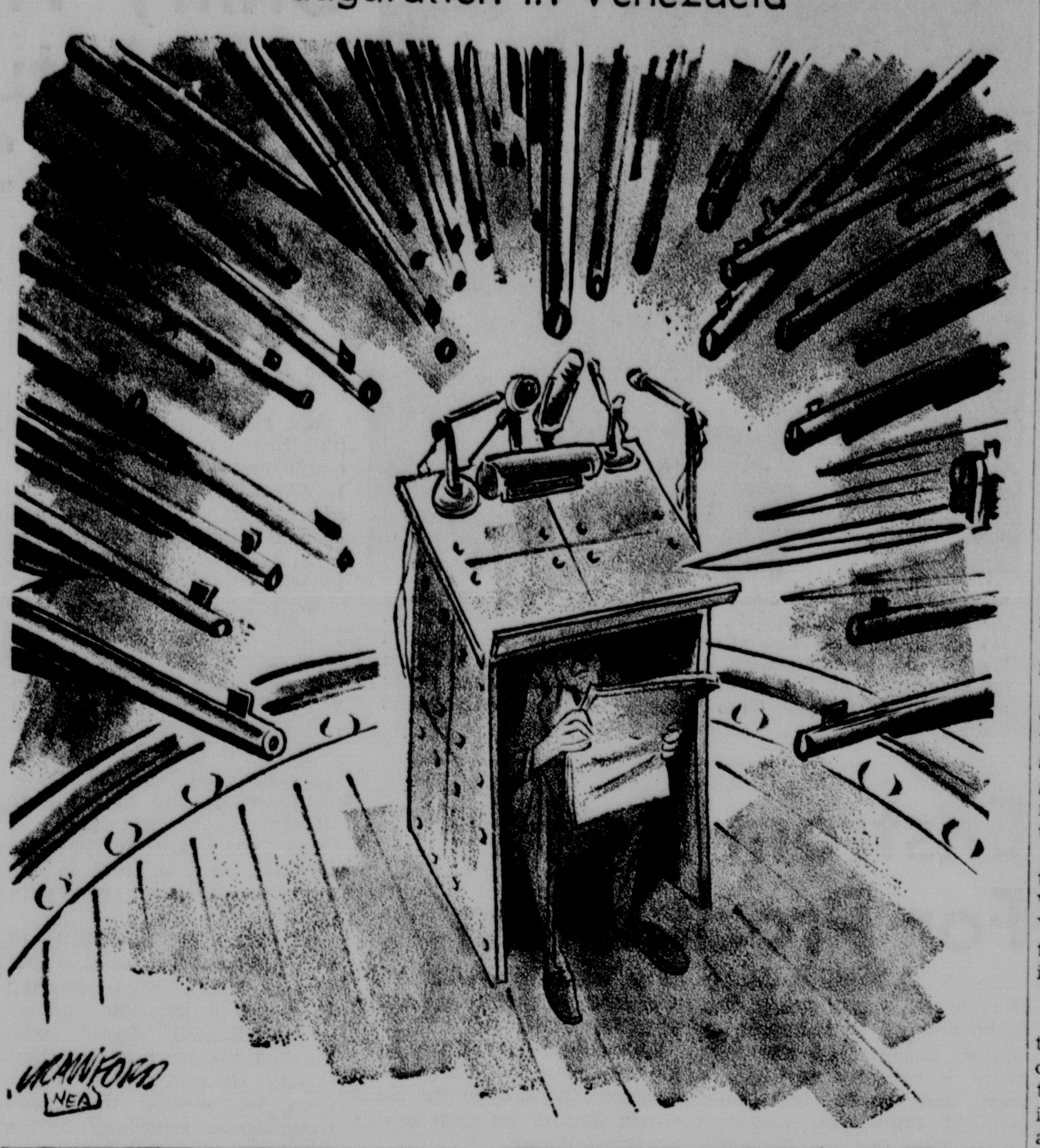

Edson In Washington

By PETER EDSON

WASHINGTON—(NEA)—A first test on President Johnson's influence with Congress is shaping up on civil rights.

The Johnson goal is simply to get the administration's civil rights bill cleared by the House Rules Committee before Christmas, for floor action early next year.

Octogenarian Howard W. Smith, D-Va., chairman of the Rules Committee, has made a flat statement that he will not let the civil rights bill be reported out this year. He is supported in this position by southern Democrats, the House Republican leadership and a House GOP caucus.

President Johnson has approved an effort by liberal Democrats to force the bill out of the Rules Committee for a floor vote. This can be done only by a petition signed by 218 of the 435 representatives.

According to House rules this petition was not to be placed in the well of the House for signing before Dec. 9 and cannot be considered by the whole House before Dec. 23.

This makes it a battle against time. Many congressmen want to adjourn the session for the Christmas holidays on Dec. 20. Some would like to push adjournment to Dec. 17 or even Dec. 14. Congress would then reconvene on Jan. 2.

★ ★ ★

Roy Wilkins, executive secretary of the National Association for the Advancement of Colored People and chairman of the 80-organization Leadership Conference on Civil Rights thinks that the 218 signatures can be obtained.

NAACP and other Negro organizations have counted congressional noses on this score often enough to know. But Wilkins admits that he doesn't have absolute pledges to sign and that after 200, the going will be tough.

So the outcome will be close and it could be failure.

But Wilkins says: "We won't make a bow to anyone's Christmas vacation to get action this year." In other words, he wants Congress to work right through the Christmas holidays. Most congressmen say there isn't a chance.

But Wilkins, speaking only for himself and not for his organizations, says: "This is a crusade. It can't be guided by cold realism. You have to believe in fairies and magic will be accomplished." This is like believing there will be another Christmas miracle this year. The political question is what will happen if there isn't a miracle.

★ ★ ★

Wilkins promises retaliation at the polls in the 1964 elections Failure to sign the petition will place a congressman under suspicion, though it won't necessarily blacklist him. But he will have to have a good alibi.

Failure to vote for civil rights legislation on final passage will subject a congressman to NAACP opposition.

Wilkins says that a moratorium on direct political action of this kind has not speeded congressional passage of civil rights legislation in the past. "This year's demonstrations have sharpened appreciation of the issue," he adds.

★ ★ ★

He refers to "The Terror, the persecution, the assassination of Medgar Evers in Mississippi, the death of four little girls in a Birmingham Sunday School bombing" as an accumulation of events demanding faster action now.

"Within 24 hours after Argentina threatened to confiscate American oil properties, there were demands in Congress that foreign aid be cut off," Wilkins points out.

"If Congress can get that excited about oil," he asks "why can't it do something about killing little girls?"

From 25 to 50 Washington representatives of the 80 organizations in the Leadership Conference on Civil Rights are being reinforced by 30 special legislative lobbyists from the United Steel Workers Union to pressure congressmen into signing the House discharge petition.

These forces will be supplemented by volunteers from other labor unions, church groups and Negro organizations in a drive to get some House action on civil rights this year. It is admitted there is no chance to get Senate action before late spring or early summer.

So They Say

We were fortunate. Some of the other hotels got hit much harder. — Douglas H. Boone, general manager of Chicago's Sheraton-Blackstone Hotel, reporting that Mme. Nhu of Viet Nam left an unpaid bill of $200 on her visit to the city.

I wish I could get around more. I haven't been able to go hunting lately.—Margaret Starkweather of Seattle, Wash., on her 104th birthday.

Behind all this dirty job can be seen the hand of the colonists.—Soviet newspaper Izvestia blaming U. S. for ouster of Russian diplomats by the Congo.

I can't think of a minute when he isn't doing something constructive — speaking, writing, hiking or putting up storm windows.—Joan Carol Douglas, 23, who says she takes vitamin pills to keep up with her husband, Supreme Court Justice William O. Douglas, 65.

BARBS

By HAL COCHRAN

It depends on how many friends you have how many cures for a cold there are.

★ ★ ★

An airplane hostess lost a purse with $50 in it during a flight. Maybe through an air pocket.

★ ★ ★

Real love is what makes a man do as his wife pleases.

Memory Lane

By J. R. LOWELL

Ten Years Ago

Jerry Gagner, 18, son of Mr. and Mrs. Lawrence Gagner, of Kipling, has been injured in a mishap in a copper mine at Butte, Montana, according to word received today by his parents. Jerry is a student at the school of mines at Butte and has been working two days a week at a mine in order to gain practical experience.

Work has begun on a sizeable addition to the Presbyterian Church at Manistique. The addition will house Sunday School and recreational facilities.

It is now deemed practically certain that work on the Mackinac Bridge, connecting the two peninsulas at St. Ignace and Mackinaw City, will start next spring. The Mackinac Bridge Authority has announced that a buyer has been found for revenue bonds to make construction possible.

Twenty Years Ago

Howard Dufour has been elected president of the Escanaba Figure Skaters' Club and Phil Sullivan has been named secretary-treasurer.

Edward LaRose, a professional trapper living at Gulliver, trapped a Canadian lynx a few days ago that weighed 53 pounds. The catch was made near the Inland quarries.

S/Sgt. William Stromquist of Ensign has arrived safely in England, according to word received by relatives here. He is co-pilot in the glider division.

Thirty Years Ago

Funeral services were held in Manistique today for Mrs. Albert Orr and her infant daughter Constance, who lost their lives in a fire at Sault Ste. Marie that destroyed a two-family home. Mrs. Orr was the former Erline Larson of Manistique.

Harry Kipke, coach of Michigan's Wolverines, will address a testimonial dinner for the Manistique football team tomorrow evening.

The Doctor Says:

Home Care Plan Cuts Costs

By Dr. Wayne G. Brandstadt, M.D.

If you were sick where would you rather be—at home or in a hospital? Most of us would rather be at home.

Recognizing this fact, hospitals in many communities have inaugurated home care plans whereby patients in some categories can be treated at home without any sacrifice of adequate medical care.

Although the Boston Dispensary has had such a plan for 167 years, the plan has not yet been adopted by more than a small percentage of hospitals but the idea is becoming more popular as appreciation of its advantages increases.

Some patients in hospitals who would otherwise have to remain there for many months are sent home under this plan but are still carried on the hospital records as patients for whom the hospital is responsible. Others may be admitted to the hospital's home care plan without entering the hospital at all.

This type of service is particularly applicable to persons with chronic heart disease, paralysis, various kinds of rheumatism, cancer (after operation) and some mental illnesses.

This plan makes it possible for a hospital to extend its services to a larger number of persons without the necessity of building a new wing. Treatment is still supervised by a staff doctor and the patients are attended by nurses, interns, dietitians, physical therapists and laboratory technicians as the occasion demands. The services vary with the hospital using this plan. Some are limited to making a diagnosis and providing drugs. Others add minor operations and consultations with staff specialists. Nurses may change dressings, give hypodermic injections or demonstrate to the patient's family procedures for his care.

The home atmosphere gives a distinct boost to the patient's morale and in that way speeds recovery. The presence of the patient at home also relieves the family of worry, allows them to share in his care and eliminates a sometimes difficult trip to the hospital.

Also the cost of treatment is reduced to about one-fourth of what it would be were the patient in the hospital. Only those patients whose recovery will not be hindered by such care are selected. In some states where home care programs have been rapidly increasing in popularity the Blue Cross and other voluntary health insurance plans are extending coverage to recipients of home hospital care.

As the times change, methods of providing medical care change. When such changes represent an improvement, they are received with enthusiasm as the home care programs of an ever-increasing number of hospitals have been.

Masterworks Turned Out As In The Middle Ages

PHILADELPHIA — (NEA — There is no such thing as stained glass secrets passed on from father to son behind locked doors.

But if anyone had any such secrets in this 800-year-old craft, it would be Dr. and Mrs. Henry E. Willet, heads of the largest stained glass firm in the United States.

"It's true," said Mrs. Willet in the busy shop located in Philadelphia's Chestnut Hill section, "it is difficult to duplicate the deep blues of Gothic stained glass — such as in France's great cathedrals. But this is not because we can't make the glass. We can make any glass we want with today's modern methods.

"The unique color of ancient stained glass is gained through exposure to the wind and dust of centuries. The glass on the exterior develops microscopic chips and a patina.

"Wait around for a few centures and our windows in, say, West Point Chapel, New York's St. John the Divine or the National Cathedral in Washington will look the same."

★ ★ ★

Mrs. Willet estimates that the family business has produced thousands of glass Nativity scenes since the founding of the company 65 years ago. Hundreds of figures of the Holy Family have been carefully wrought by the Willet artisans, and there have been Resurrection scenes beyond counting. Yet, because of the infinite variety of glass, each is unique.

According to Mrs. Willet, the 80-man workshop in Philadelphia varies little from the glass works which supplied the decoration for Notre Dame of Paris hundreds of years ago. Artists still bend close to paper, working with pen and ink to make the preliminary sketches for what will become a giant rose window of a great cathedral.

Master craftsmen then transfer the drawings to actual-size paper patterns and select the glass colors. Bewhiskered artisans, with the stroke of cutting tool, then slice into shape the thousands of pieces of glass with the precision and ease of a housewife snipping apart link sausages.

Then comes the preliminary joining of the pieces, and another battery of artists goes to work directly on the glass, which is then fused at 1,100 degrees in a kiln. The final step comes with the individual segments nested into the permanent embrace of lead strips.

Because, today as in the past, stained glass cannot be mass-produced, a fine window does not come cheap. Prices run as high as $100 a square foot. Some sets of windows in a building will run to thousands of square feet.

Nor will the deliberate artisans at Willet be hurried. The factory for decades has been in the process of completing the glasswork at the Military Academy Chapel — one window each year since 1910, the longest continuing stained glass commission in the United States.

★ ★ ★

The biggest project currently under way is for the Museum of Science at the New York World's Fair. This calls for 5,400 panels each measuring 2 by 3 feet of blue glass set in concrete. Laid side by side, the panels would stretch for 3½ miles.

While aware of their tradition extending back for centuries, the Willet craftsmen have made at least one concession to the 20th century — they are all members of a society with the prosaic name of Painters, Paperhangers and Decorators of America.

Mrs. Henry L. Willet

United Nations Religion Center features a Willet Window with raised exterior detail, signifying the "eye of God."

Zip Codes For Mid Peninsula

These zip mail code numbers will help speed processing of mail if used with addresses:

DELTA COUNTY	
Bark River	49807
Brampton	49810
Cornell	49818
Ensign	49828
Escanaba	49829
Fayette	49830
Garden	49835
Gladstone	49837
Nahma	49864
Perkins	49872
Rapid River	49878
Rock	49880
Schaffer	49880
Wells	49894

MENOMINEE COUNTY	
Carney	49812
Cedar River	49813
Daggett	49821
Harris	49845
Hermansville	49847
Ingalls	49848
Menominee	59858
Nadeau	49863
Perronville	49873
Powers	49874
Spalding	49886
Stephenson	49887
Wallace	49893
Wilson	49896

DICKINSON COUNTY	
Channing	49815
Felch	49831
Foster City	49834
Hardwood	49844
Iron Mountain	49801
Loretto	49852

Metropolitan	49860
Norway	49870
Quinnesec	49876
Ralph	49877
Sagola	49881
Vulcan	49892

SCHOOLCRAFT COUNTY	
Blaney Park	49809
Cooks	49817
Germfask	49836
Gulliver	49840
Manistique	49854
Seney	49883
Thompson	49889

ALGER COUNTY	
Au Train	49806
Deerton	49822
Eben Junction	49825
Forest Lake	49832
Grand Marais	49839
Kiva	49850
Limestone	49851
Munising	49862
Shingleton	49884
Sundell	49888
Traunik	49890
Trenary	49891
Wetmore	49895

MARQUETTE COUNTY	
Carlshend	49811
Dukes	49823
Forsyth	49833
Gwinn	49841
Ishpeming	49849
Marquette	49855
Negaunee	49866
Northland	49869
Palmer	49871
Princeton	49875
Republic	49879
Skandia	49885

Timely Quotes

We have a mass of young people so deficient in mental and manual skills that no advanced society could provide them all with jobs, except on a charity basis. Their tragedy makes a mockery of our constant boast that we are the best educated, most literate people on earth.
— Vice Adm. Hyman G. Rickover.

We have one woman judge in Louisiana and I'm it . . . The old saw still holds true — a woman has to be twice as good to get half as far.
— Judge Anna Levy of New Orleans.

It was as if a mad movie projectionist had mixed up cans of film, interlacing the bitter tragedy of the great American nation with a cheap Texas thriller, a detective story and comics.
— Russian writer Nikolai S. Atarov, on the assassination of President Kennedy and its aftermath.

GET THIS TALKING LETTER FROM SANTA!
Personalized with your child's name

Record is Unbreakable — 33⅓ rpm — $1.00
Imagine the excitement when Santa uses your child's name and any special message you wish your child to hear!
Get special order blanks this week at
ESCANABA NATIONAL BANK
Two Convenient Locations—Escanaba & Rapid River

ESCANABA DAILY PRESS

Established March 19, 1909

Radio Station - WLST

FRANK J. RUSSELL, Publisher

JAMES G. WARD JR., Associate Publisher JEAN WORTH, Editor

Very Valuable Citizen

Escanaba City Council recently asked Dale Vinette, chairman of the Escanaba City Planning Commission, for comment on a case before the council in which owners of properties in a city area were at odds about a zoning category. Attorneys for the disputants had been heard. Council asked Vinette for his views.

Vinette reviewed Escanaba's creation of a master plan for city development and described the objectives in city zoning. The industrialist has been a member of the City Planning Commission for 14 years and has so informed himself upon zoning that he is an authority on the subject.

As he talked to the council, there must have been many who reflected that the sort of service that Dale Vinette has given to the city is invaluable. Calm, judicious, he has been an excellent influence on city government in this important field of planning the community's growth.

★ ★ ★

There is no pay for Vinette and his colleagues of the Planning Commission. Their service would be no more helpful to the community if they were paid and their personal problems of judgment might be increased by remuneration. (American government could not function without the enormous volume of volunteer labors contributed to it.)

The community is the beneficiary of this kind of devoted service and is greatly enriched by it. The way a community can encourage this sort of unpaid service is by understanding and appreciating it.

★ ★ ★

By design and not by chance the Council appoints to the Planning Commission persons who form a cross-section of community interests. Vinette is proprietor of a metal fabricating industry. James S. Davidson Jr. is a carpenter, Kenneth Christensen operates a retail business, Ralph "Bud" Norton is in transportation management, Joe Ivens is a teacher, Robert Hansley a lawyer, Arne Maki a bank official, Fred Breitenbach operates a grocery, and Art Westby is retired from his service station business.

Not to be forgotten is the late Eldridge Baker, employe of Mead Corp., who served on the Commission for many years; and tireless Pomazal, electrical engineer transferred by Harnischfeger Corp. to Milwaukee. Milton J. Embs, the city's administrative assistant, is Commission secretary. He has been with the city four years and his background is in industrial office management.

★ ★ ★

The American city is a complex organization with many diverse elements at work in it. Reconciling the differences into a working relationship is the job of government. It's problems are increased because it *deals with free enterprise. Americans own property* and they have wide privileges of usage of it. Where they are unrestricted in usage, one property owner may destroy the value of other properties by using his for purposes not conforming with the character of the neighborhood. To attain conformity and set standards of usage and protect property values and esthetic values, zoning is instituted.

In Escanaba one of the major municipal problems for the Planning Commission headed by Vinette is to confine and preserve the character and quality of the business district. Cities tend to deteriorate and then to abandon their blight areas and move out to new ground and build anew. They're like an Indian moving a teepee from a litter.

This process is ruinous. It creates eyesores, depreciates property values so that taxes decline along with private investments, upsets the orderly organization of the community and is enormously expensive. The added cost comes in abandoning areas already supplied with streets and utility services and in proximity to service centers and building up new areas to replace them.

★ ★ ★

Port cities grow up along the waterfront and their oldest parts are the most valuable parts and the ones which deteriorate first. Urban renewal programs are underway to restore quality in Chicago, Detroit, Duluth, Menominee and elsewhere. Escanaba's pioneering in this field cost it the aid that came to lagging cities which tackled it later.

Planning and judicious acquisition of blighted properties enabled Escanaba to renew the east end of Ludington St. The Planning Commission has worked for years to halt the move westward on Ludington St. "Don't abandon it; improve it!" is its cry. Its success in the process is a community victory of great proportions, but this victory is never won, because the community is a living thing and ever-changing. Only while its people understand what's good for the city and support what's good is it safe.

Leaders like Dale Vinette are essential in this process. Where the community interest comes in conflict with private interest they are to be found interpreting, accommodating change where possible, and giving guidance to the city government. Fine cities don't just evolve from growth. That process can bring forth some dreadful results. It's planning that guides growth into impressive stature.

CARE For Christmas

The Christmas shopping season is at its peak, with a wealth of gifts for our selection. As we go about the happy task of remembering those dear to us, CARE asks us also to remember those who have nothing—the millions of people across the world who do not even have enough to eat.

Through its Food Crusade now underway, CARE appeals to Americans to send 6,000,000 packages, at $1 per package, to the needy and desolate on four continents.

Foods are mainly U.S. donations of farm abundance. Combined with "partnership" programs whereby local governments pay distribution costs, the packages will complete a year-long CARE plan to help feed more than 35,000,000 persons in 33 countries of Africa, Asia, Europe, Latin America.

Long after the holidays have passed, the gifts will be used in ways to nourish the hungry, give them health and energy to help themselves to a better life.

Every package is a personal expression of brotherhood, presented with the name and address of the donors who send their dollars to: CARE Food Crusade, Guardien Building, Detroit 48226.

Inauguration in Venezuela

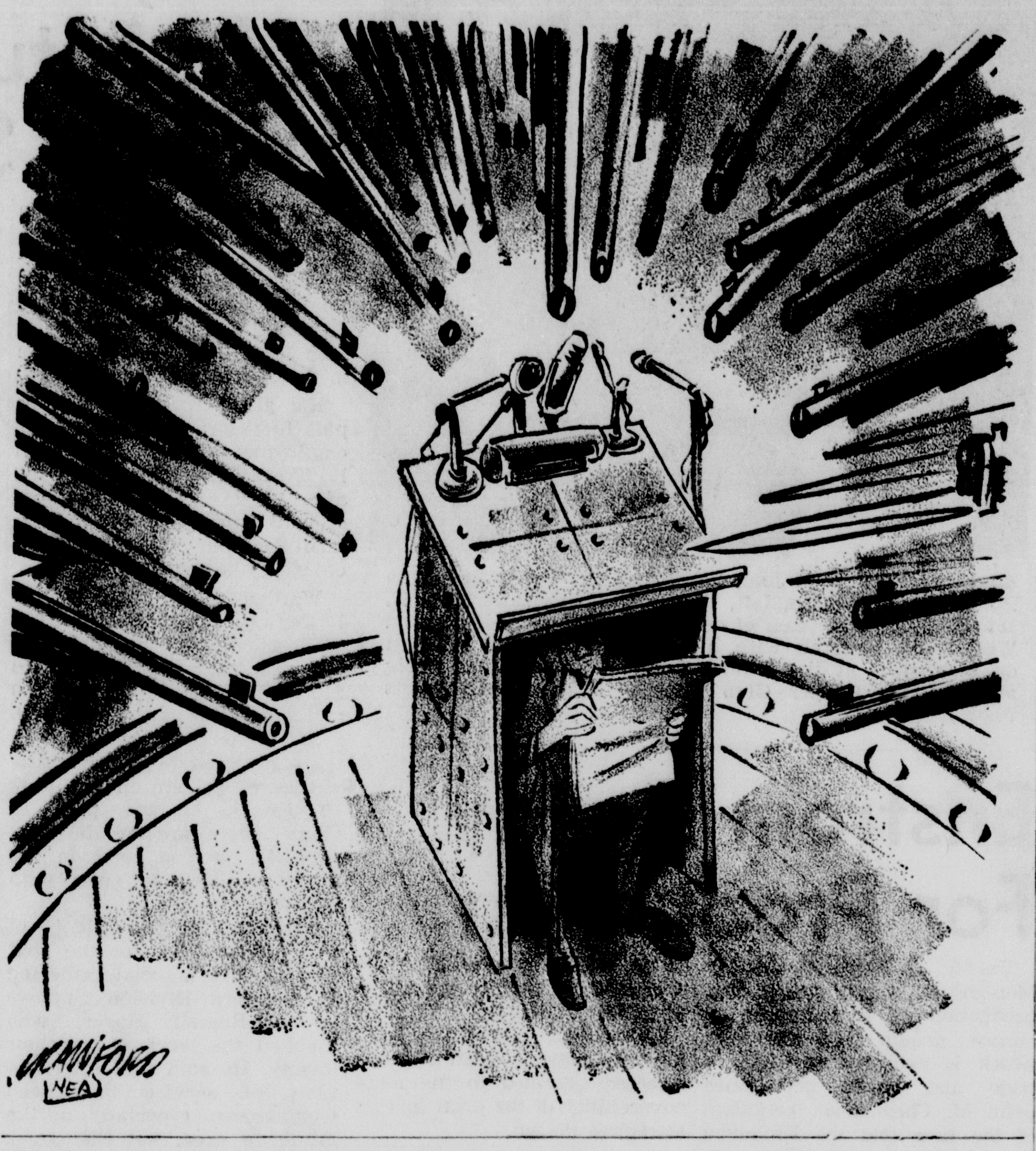

Edson In Washington

By PETER EDSON

WASHINGTON—(NEA)—A first test on President Johnson's influence with Congress is shaping up on civil rights.

The Johnson goal is simply to get the administration's civil rights bill cleared by the House Rules Committee before Christmas, for floor action early next year.

Octogenarian Howard W. Smith, D-Va., chairman of the Rules Committee, has made a flat statement that he will not let the civil rights bill be reported out this year. He is supported in this position by southern Democrats, the House Republican leadership and a House GOP caucus.

President Johnson has approved an effort by liberal Democrats to force the bill out of the Rules Committee for a floor vote. This can be done only by a petition signed by 218 of the 435 representatives.

According to House rules this petition was not to be placed in the well of the House for signing before Dec. 9 and cannot be considered by the whole House before Dec. 23.

This makes it a battle against time. Many congressmen want to adjourn the session for the Christmas holidays on Dec. 20. Some would like to push adjournment to Dec. 17 or even Dec. 14. Congress would then reconvene on Jan. 2.

★ ★ ★

Roy Wilkins, executive secretary of the National Association for the Advancement of Colored People and chairman of the 80-organization Leadership Conference on Civil Rights thinks that the 218 signatures can be obtained.

NAACP and other Negro organizations have counted congressional noses on this score often enough to know. But Wilkins admits that he doesn't have absolute pledges to sign and that after 200, the going will be tough.

So the outcome will be close and it could be failure.

But Wilkins says: "We won't make a bow to anyone's Christmas vacation to get action this year." In other words, he wants Congress to work right through the Christmas holidays. Most congressmen say there isn't a chance.

But Wilkins, speaking only for himself and not for his organizations, says: "This is a crusade. It can't be guided by cold realism. You have to believe in fairies and magic will be accomplished." This is like believing there will be another Christmas miracle this year. The political question is what will happen if there isn't a miracle.

★ ★ ★

Wilkins promises retaliation at the polls in the 1964 elections. Failure to sign the petition will place a congressman under suspicion, though it won't necessarily blacklist him. But he will have to have a good alibi.

Failure to vote for civil rights legislation on final passage will subject a congressman to NAACP opposition.

Wilkins says that a moratorium on direct political action of this kind has not speeded congressional passage of civil rights legislation in the past. "This year's demonstrations have sharpened appreciation of the issue," he adds.

★ ★ ★

He refers to "The Terror, the persecution, the assassination of Medgar Evers in Mississippi, the death of four little girls in a Birmingham Sunday School bombing" as an accumulation of events demanding faster action now.

"Within 24 hours after Argentina threatened to confiscate American oil properties, there were demands in Congress that foreign aid be cut off," Wilkins points out.

"If Congress can get that excited about oil," he asks "why can't it do something about killing little girls?"

From 25 to 50 Washington representatives of the 80 organizations in the Leadership Conference on Civil Rights are being reinforced by 30 special legislative lobbyists from the United Steel Workers Union to pressure congressmen into signing the House discharge petition.

These forces will be supplemented by volunteers from other labor unions, church groups and Negro organizations in a drive to get some House action on civil rights this year. It is admitted there is no chance to get Senate action before late spring or early summer.

So They Say

We were fortunate. Some of the other hotels got hit much harder. — Douglas H. Boone, general manager of Chicago's Sheraton-Blackstone Hotel, reporting that Mme. Nhu of Viet Nam left an unpaid bill of $200 on her visit to the city.

I wish I could get around more. I haven't been able to go hunting lately.—Margaret Starkweather of Seattle, Wash., on her 104th birthday.

Behind all this dirty job can be seen the hand of the colonists.—Soviet newspaper Izvestia blaming U. S. for ouster of Russian diplomats by the Congo.

I can't think of a minute when he isn't doing something constructive — speaking, writing, hiking or putting up storm windows.—Joan Carol Douglas, 23, who says she takes vitamin pills to keep up with her husband, Supreme Court Justice William O. Douglas, 65.

BARBS

By HAL COCHRAN

It depends on how many friends you have how many cures for a cold there are.

★ ★ ★

An airplane hostess lost a purse with $50 in it during a flight. Maybe through an air pocket.

★ ★ ★

Real love is what makes a man do as his wife pleases.

The Doctor Says:

Home Care Plan Cuts Costs

By Dr. Wayne G. Brandstadt, M.D.

If you were sick where would you rather be—at home or in a hospital? Most of us would rather be at home.

Recognizing this fact, hospitals in many communities have inaugurated home care plans whereby patients in some categories can be treated at home without any sacrifice of adequate medical care.

Although the Boston Dispensary has had such a plan for 167 years, the plan has not yet been adopted by more than a small percentage of hospitals but the idea is becoming more popular as appreciation of its advantages increases.

Some patients in hospitals who would otherwise have to remain there for many months are sent home under this plan but are still carried on the hospital records as patients for whom the hospital is responsible. Others may be admitted to the hospital's home care plan without entering the hospital at all.

This type of service is particularly applicable to persons with chronic heart disease, paralysis, various kinds of rheumatism, cancer (after operation) and some mental illnesses.

This plan makes it possible for a hospital to extend its services to a larger number of persons without the necessity of building a new wing. Treatment is still supervised by a staff doctor and the patients are attended by nurses, interns, dietitians, physical therapists and laboratory technicians as the occasion demands. The services vary with the hospital using this plan. Some are limited to making a diagnosis and providing drugs. Others add minor operations and consultations with staff specialists. Nurses may change dressings, give hypodermic injections or demonstrate to the patient's family procedures for his care.

The home atmosphere gives a distinct boost to the patient's morale and in that way speeds recovery. The presence of the patient at home also relieves the family of worry, allows them to share in his care and eliminates a sometimes difficult trip to the hospital.

Also the cost of treatment is reduced to about one-fourth of what it would be were the patient in the hospital. Only those patients whose recovery will not be hindered by such care are selected. In some states where home care programs have been rapidly increasing in popularity the Blue Cross and other voluntary health insurance plans are extending coverage to recipients of home hospital care.

As the times change, methods of providing medical care change. When such changes represent an improvement, they are received with enthusiasm as the home care programs of an ever-increasing number of hospitals have been.

Masterworks Turned Out As In The Middle Ages

PHILADELPHIA — (NEA — There is no such thing as stained glass secrets passed on from father to son behind locked doors.

But if anyone had any such secrets in this 800-year-old craft, it would be Dr. and Mrs. Henry E. Willet, heads of the largest stained glass firm in the United States.

"It's true," said Mrs. Willet in the busy shop located in Philadelphia's Chestnut Hill section, "it is difficult to duplicate the deep blues of Gothic stained glass — such as in France's great cathedrals. But this is not because we can't make the glass. We can make any glass we want with today's modern methods.

"The unique color of ancient stained glass is gained through exposure to the wind and dust of centuries. The glass on the exterior develops microscopic chips and a patina.

"Wait around for a few centures and our windows in, say, West Point Chapel, New York's St. John the Divine or the National Cathedral in Washington will look the same."

★ ★ ★

Mrs. Willet estimates that the family business has produced thousands of glass Nativity scenes since the founding of the company 65 years ago. Hundreds of figures of the Holy Family have been carefully wrought by the Willet artisans, and there have been Resurrection scenes beyond counting. Yet, because of the infinite variety of glass, each is unique.

According to Mrs. Willet, the 80-man workshop in Philadelphia varies little from the glass works which supplied the decoration for Notre Dame of Paris hundreds of years ago. Artists still bend close to paper, working with pen and ink to make the preliminary sketches for what will become a giant rose window of a great cathedral.

Master craftsmen then transfer the drawings to actual-size paper patterns and select the glass colors. Bewhiskered artisans, with the stroke of cutting tool, then slice into shape the thousands of pieces of glass with the precision and ease of a housewife snipping apart link sausages.

Then comes the preliminary joining of the pieces, and another battery of artists goes to work directly on the glass, which is then fused at 1,100 degrees in a kiln. The final step comes with the individual segments nested into the permanent embrace of lead strips.

Because, today as in the past, stained glass cannot be mass-produced, a fine window does not come cheap. Prices run as high as $100 a square foot. Some sets of windows in a building will run to thousands of square feet.

Nor will the deliberate artisans at Willet be hurried. The factory for decades has been in the process of completing the glasswork at the Military Academy Chapel — one window each year since 1910, the longest continuing stained glass commission in the United States.

★ ★ ★

The biggest project currently under way is for the Museum of Science at the New York World's Fair. This calls for 5,400 panels each measuring 2 by 3 feet of blue glass set in concrete. Laid side by side, the panels would stretch for 3½ miles.

While aware of their tradition extending back for centuries, the Willet craftsmen have made at least one concession to the 20th century — they are all members of a society with the prosaic name of Painters, Paperhangers and Decorators of America.

Mrs. Henry L. Willet

United Nations Religion Center features a Willet Window with raised exterior detail, signifying the "eye of God."

Memory Lane

By J. R. LOWELL

Ten Years Ago

Jerry Gagner, 18, son of Mr. and Mrs. Lawrence Gagner, of Kipling, has been injured in a mishap in a copper mine at Butte, Montana, according to word received today by his parents. Jerry is a student at the school of mines at Butte and has been working two days a week at a mine in order to gain practical experience.

Work has begun on a sizeable addition to the Presbyterian Church at Manistique. The addition will house Sunday School and recreational facilities.

It is now deemed practically certain that work on the Mackinac Bridge, connecting the two peninsulas at St. Ignace and Mackinaw City, will start next spring. The Mackinac Bridge Authority has announced that a buyer has been found for revenue bonds to make construction possible.

Twenty Years Ago

Howard Dufour has been elected president of the Escanaba Figure Skaters' Club and Phil Sullivan has been named secretary-treasurer.

Edward LaRose, a professional trapper living at Gulliver, trapped a Canadian lynx a few days ago that weighed 53 pounds. The catch was made near the Inland quarries.

S/Sgt. William Stromquist of Ensign has arrived safely in England, according to word received by relatives here. He is co-pilot in the glider division.

Thirty Years Ago

Funeral services were held in Manistique today for Mrs. Albert Orr and her infant daughter Constance, who lost their lives in a fire at Sault Ste. Marie that destroyed a two-family home. Mrs. Orr was the former Erline Larson of Manistique.

Harry Kipke, coach of Michigan's Wolverines, will address a testimonial dinner for the Manistique football team tomorrow evening.

Timely Quotes

We have a mass of young people so deficient in mental and manual skills that no advanced society could provide them all with jobs, except on a charity basis. Their tragedy makes a mockery of our constant boast that we are the best educated, most literate people on earth.
— Vice Adm. Hyman G. Rickover.

We have one woman judge in Louisiana and I'm it . . . The old saw still holds true — a woman has to be twice as good to get half as far.
— Judge Anna Levy of New Orleans.

It was as if a mad movie projectionist had mixed up cans of film, interlacing the bitter tragedy of the great American nation with a cheap Texas thriller, a detective story and comics.
— Russian writer Nikolai S. Atarov, on the assassination of President Kennedy and its aftermath.

Zip Codes For Mid Peninsula

These zip mail code numbers will help speed processing of mail if used with addresses:

DELTA COUNTY

Bark River	49807
Brampton	49810
Cornell	49818
Ensign	49828
Escanaba	49829
Fayetts	49830
Garden	49835
Gladstone	49837
Nahma	49864
Perkins	49872
Rapid River	49878
Rock	49880
Schaffer	49882
Wells	49894

MENOMINEE COUNTY

Carney	49812
Cedar River	49813
Daggett	49821
Harris	49845
Hermansville	49847
Ingalls	49848
Menominee	59858
Nadeau	49863
Perronville	49873
Powers	49874
Spalding	49886
Stephenson	49887
Wallace	49893
Wilson	49896

DICKINSON COUNTY

Channing	49815
Felch	49831
Foster City	49834
Hardwood	49844
Iron Mountain	49801
Loretto	49852
Metropolitan	49860
Norway	49870
Quinnesec	49876
Ralph	49877
Sagola	49881
Vulcan	49892

SCHOOLCRAFT COUNTY

Blaney Park	49809
Cooks	49817
Germfask	49836
Gulliver	49840
Manistique	49854
Seney	49883
Thompson	49889

ALGER COUNTY

Au Train	49806
Deerton	49822
Eben Junction	49825
Forest Lake	49832
Grand Marais	49839
Kiva	49850
Limestone	49851
Munising	49862
Shingleton	49884
Sundell	49888
Traunik	49890
Trenary	49891
Wetmore	49895

MARQUETTE COUNTY

Carlshend	49811
Dukes	49823
Forsyth	49833
Gwinn	49841
Ishpeming	49849
Marquette	49855
Negaunee	49866
Northland	49869
Palmer	49871
Princeton	49875
Republic	49879
Skandia	49885

GET THIS TALKING LETTER FROM SANTA!

Personalized with your child's name

Record is Unbreakable — 33⅓ rpm — $1.00

Imagine the excitement when Santa uses your child's name and any special message you wish your child to hear!

Get special order blanks this week at

ESCANABA NATIONAL BANK

Two Convenient Locations—Escanaba & Rapid River

Kennedy's Death Story Is Told Fully In Book

A complete account of the assassination of President Kennedy and the events that followed is being prepared by the Associated Press in a book titled "The Torch Is Passed."

This newspaper has arranged to make it available to all its readers at the rate of $2. It will not be sold through bookstores.

Delivery of this 10 by 13 inch hard-cover book will start about Dec. 30. You can order right now by filling out the coupon and mailing it to the address indicated, with $2 for each copy of the book desired.

Since the president's murder Nov. 22 there have been thousands of stories and pictures, with memories piling on memories. The AP's 100-page book will bring together the best of these in a permanent record of living history.

It will include color as well as black and white photographs—some already classics, some published for the first time.

The moving narrative will trace in detail the events to the instant of the tragedy—Lee Oswald's full history, the last happy moments of the Kennedy Texas tour, and the last sad journey to Arlington. It will cover the president's death at the hospital, the transfer of power to President Johnson, and how the word reached the other Kennedys, the nation and the world.

The whole story — concise, complete, lavishly illustrated —will appear in this one book.

Escanaba Daily Press
Post Office Box 350
Poughkeepsie, N. Y.

Enclosed is $2 for which please mail me "The Torch Is Passed"

Name ....

Address ....

More people get more news from newspapers than from all other sources combined.

WINNER, AAA TRAFFIC SAFETY POSTER CONTEST

Boop Girl Would Like Comeback

By JOHN MORGENTHALER

NEW YORK (AP) — Remember when Helen Kane sang boop-boop-a-doop back in 1928?

Well, the onetime voice of Betty Boop in the movie cartoons is living in an apartment in the Jackson Heights section of New York City now, hoping for a comeback.

"I feel fine now, thank you," said Miss Kane, who has had four operations for cancer in the past seven years, the last one Dec. 6.

She says she's finishing a book about her career, wants to do some television, and has had some offers for a movie about her life.

She still speaks in that piping voice that sounds as if she's suppressing a laugh.

Miss Kane, who made 14 movies for Paramount, saw one of them on television not long ago.

"I was the peppy one, I was the flapper," she said. "There I was, looking about 16, laughing, and jumping on and off horses."

Her last movie was "Heads Up," with Buddy Rogers in 1932.

Miss Kane's first big success was with Paul Ash, an orchestra leader, at New York's Paramount Theater in 1928. She'd already done dramatic stock, appeared in night clubs with the four Marx brothers and in Schubert revues.

After 10 auditions for Ash, they let her sing one song in the show.

"Then they put in more songs. After the fourth day they put my name in lights. I used to sit in a coffee shop across the street and look at it."

Miss Kane has been married for 35 years to Dan Healy, who was her leading man in "Good Boy," the show in which she sang "I Want to be Loved by You" (boop-boop-a-doop).

"He's a very talented young man," said Miss Kane, and added:

"I'm not near that age. Don't put down any fancy age for me. It's not that long ago."

Foreign Pines Watched Over By MSU Researcher

EAST LANSING (AP) —A forestry researcher at Michigan State University is babysitting with 100,000 scotch pine trees from the U. S. and 21 foreign countries in hopes of giving a booost to Michigan's $3 million annual Christmas tree industry.

Findings of the project, under the direction of Jonathan Wright, also are expected to help the state's $300 milllion-a-year forest products industry.

The trees are planted on plots of land in 39 separate localities in this country and Canada. The study is aimed at improving Michigan's Scotch Pines — the state's most popular Christmas tree.

"We grow 162 varieties from the U. S. and 21 foreign countries," said Wright. "These include Latvia, Hungary, Russia, Poland, Czechoslovakia, Bulgaria and Romania from behind the Iron Curtain.

"Our working relationship with these countries is quite good because science knows no political boundaries," he said.

Classified Ads Cost Little But Do A Big Job

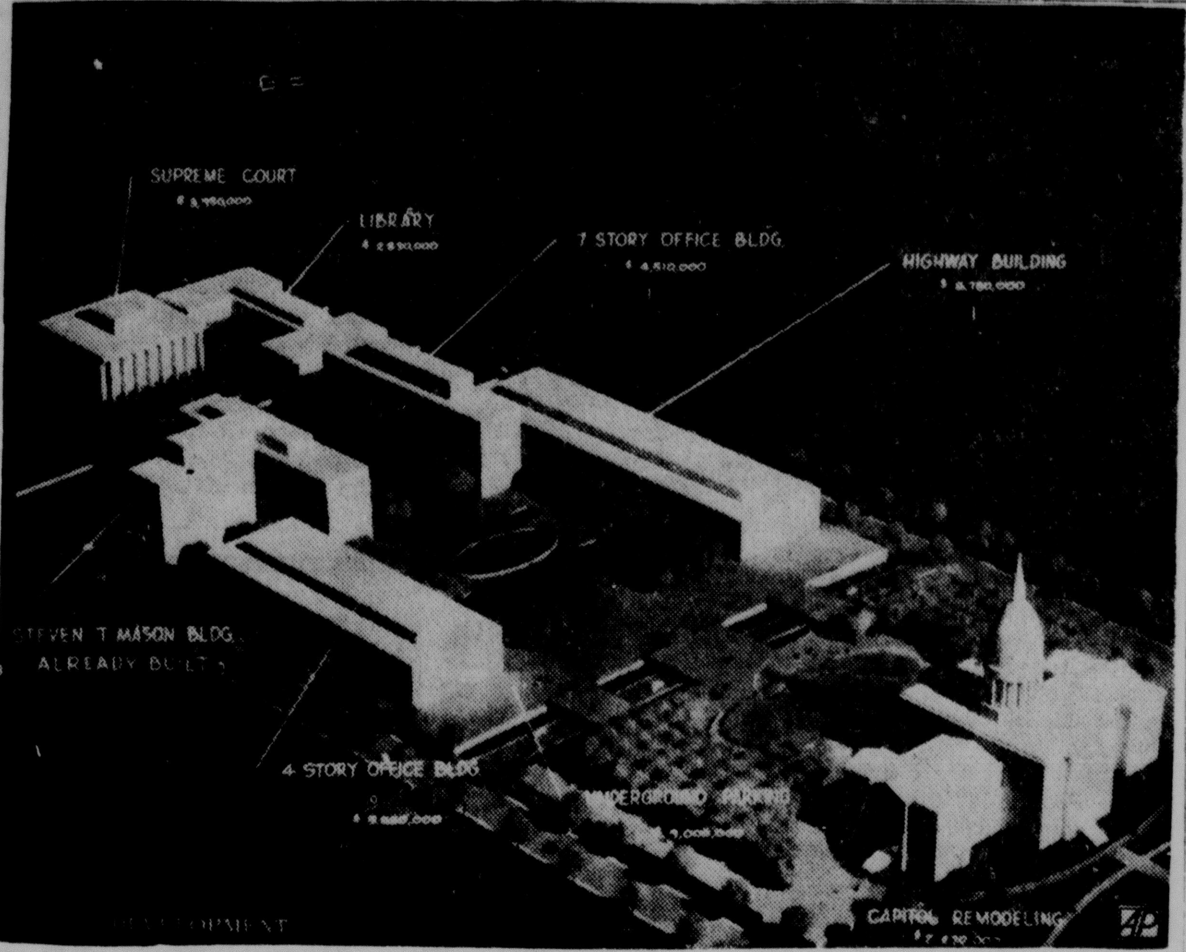

THIS IS HOW PLANNERS expect Michigan's proposed new governmental center in Lansing to look when completed. Gov. Romney urged the legislature to appropriate funds for half the $35,000,000 complex and gave his support to the full program. (AP Wirephoto)

Sleeping Bear Bill Given OK

WASHINGTON (AP)—A bill to Dunes National Lakeshore area in Michigan was approved by the Senate Public Lands Subcommittee Tuesday.

The area along the northeastern shore of Lake Michigan which would be set aside is about 40,000 acres, approximately half what had been proposed.

The chairman of the subcommittee, Sen. Alan Bible, D-Nev., said the Interior Committee probably would consider the bill Friday. He predicted the committee would approve the measure and the Senate may vote on it next week.

The bill, co-sponsored by Sens. Philip Hart and Pat McNamara, Michigan Democrats, originally involved 77,000 acres, including inland lakes which cover 11,000 acres and South Manitou Island which contains 5,300 acres.

The Interior Department recommended enlargement of the boundaries to include North Manitou Island and Sugarloaf Mountain. This would have increased the area to more than 92,000 acres and the shoreline to 68 miles.

Because of opposition from hundreds of lakeshore home owners, the subcommittee cut the size of the proposed lakeshore area to about 40,000 acres, eliminating many private residential properties.

The area in the compromise bill covers 30 miles of bays, bluffs, beaches and dunes on the mainland and 10 miles of shoreline on South Manitou Island.

Excluded were Glen, Little Glen, Platte, Long, Rush and Little Traverse lakes.

All but 280 lakeshore cottages were eliminated from the proposed lakeshore area. Owners of the remaining cotttages will be permitted to occupy or sell their properties.

Idle Studebaker Workers May Get Jobs In Detroit

DETROIT (AP) — The automobile industry in Detroit is attempting to employ Studebaker Corp. workers who face layoff in South Bend, Ind., the Michigan Employment Security Commission (MESC) said Tuesday.

Thomas Roumell, director of the state agency, did not indicate how many of the estimated 6,000 South Bend workers might be picked up by Detroit companies. However, he said Detroit firms were interested mostly in skilled personnel.

Companies seeking men from South Bend include Ford, Chrysler, General Motors and the Budd Co., Roumell said.

The MESC has contacted the Indiana Employment Security Board for a list of available Studebaker employes, Roumell said.

Roumell said Ford's Truck Division, GM's Hydramatic Division and GM's Pontiac Motor Division are among the units seeking Studebaker men.

He said Chrysler was interested particularly in professional personnel though also seeking salaried and hourly workers.

Roumell said his office was especially interested in an estimated 150 Michigan residents who travel from homes in this state to Studebaker jobs at South Bend.

Wood Industries Show Is Planned

Directors of the Timber Producers Association of Michigan and Wisconsin in choosing Escanaba for their 1964 Lake States Logging Congress called upon all organizations in the wood industries of the area to join it in an all-inclusive wood demonstration show at Escanaba next September.

The meeting, chaired by newly elected President Fred Fox of the Abbott Fox Lumber Co. of Iron Mountain, review invitations from Marquette, Eagle River, Wausau and Ashland, Wis.

New directors of the Association attending their first meeting at Iron Mountain Dec. 6 were M. J. Roberts, of M. J. Roberts Forest Products, Argonne, Wis.; Orton Henning, Weber Veneer & Plywood Co., Shawano, Wis.; and Robert Slining, Employers Mutuals of Wausau, Ironwood.

The meeting memorialized the late Wilmore K. Berglund of the Bark River Culvert & Equipment Co., Escanaba and ordered a a memorial sent to his family.

A committee was formed to demonstrate overall field operations for representatives of the Michigan Department of Revenue in connection with the request by the Timber Producers Association for repeal of the use tax as it applies to loaders attached to logging trucks. "Actual operations will be demonstrated and movies will be taken to illustrate the unfairness of the use tax on loaders," said Association Secretary D. J. Massoglia.

Capitol Rotunda Fish Fry Monday

LANSING (AP)—The legislature was invited Tuesday to the first fish fry ever held in Michigan's Capitol Rotunda after approving a resolution declaring Dec. 16 - 21 "Michigan Fish Week."

The resolution and the fish fry next Monday are designed to restore public confidence in the state's commercial fishing industry.

NOTICE
Bark River Township Residents

1963 County, School and Township taxes are payable from December 10th, 1963 to February 28, 1964 at the Treasurer's office located at my home. Office hours: 9:00 a.m. to 5:00 p.m. except Saturday and Sunday. Tax payment will be mailed by December 15th, 1963.

1964 Dog licenses available at Township Treasurer's Office.

Township board meetings will be held at 9:00 p.m. on the first Tuesday of the month in the future.

Due to new law any resident who has not voted in the past two years should contact Township clerk regarding registration.

Francis J. Derocher,
Township Treasurer

Reg. 69.00
Now $34.00

Shop Our Colonial Maple Room For Gifts . . . Plaques . . . Lamps . . . And Wall Accessories!

Reg. 179.00
Now $129.00

Warm, charming, practical, lovely—it's *all* yours with these superb gift choices of Ethan Allen Early American furniture by famed Baumritter. Finished to a rich, lustrous hand-rubbed Nutmeg tone, these versatile pieces add individuality and character to every home. Superlatively built of selected rock maple and birch for years of gratifying family service. Wonderful to receive, delightful to give—these early American pieces are an inspired choice! Come see.

No Money Down— "Free Delivery"

HOME SUPPLY
1101-3 LUDINGTON STREET, ESCANABA
phone ST. 6-1811
RUGS · FURNITURE · APPLIANCES

ATTENTION TAXPAYERS!

We, the undersigned, believe: The Escanaba Area Board of Education has a good building program for replacing the Franklin School. The financing proposal is both sound and reasonable . . . . . and we urge your support of it as a means of community growth.

VOTE YES!

MONDAY, DECEMBER 16th

A. W. Freeman	L. J. Jacobs	Pat Hayes
Art Moberg	John Fawcett	George Douglas
John Walch	Percy Rosemurgy	Wheaton Strom
A. V. Aronson	Dr. R. B. Johnson	Jean Worth
John Lemmer	Harold Vanlerberghe	Paul Snyder
John Anthony	Charles W. Stoll	Guy W. Knutson
C. A. "Cully" Johnson	Grey Knaus	Ray Fish

This ad paid for by signers of this message.

Kennedy's Death Story Is Told Fully In Book

A complete account of the assassination of President Kennedy and the events that followed is being prepared by the Associated Press in a book titled "The Torch Is Passed."

This newspaper has arranged to make it available to all its readers at the rate of $2. It will not be sold through bookstores.

Delivery of this 10 by 13 inch hard-cover book will start about Dec. 30. You can order right now by filling out the coupon and mailing it to the address indicated, with $2 for each copy of the book desired.

Since the president's murder Nov. 22 there have been thousands of stories and pictures, with memories piling on memories. The AP's 100-page book will bring together the best of these in a permanent record of living history.

It will include color as well as black and white photographs—some already classics, some published for the first time.

The moving narrative will trace in detail the events to the instant of the tragedy—Lee Oswald's full history, the last happy moments of the Kennedy Texas tour, and the last sad journey to Arlington. It will cover the president's death at the hospital, the transfer of power to President Johnson, and how the word reached the other Kennedys, the nation and the world.

The whole story — concise, complete, lavishly illustrated —will appear in this one book.

Escanaba Daily Press
Post Office Box 350
Poughkeepsie, N. Y.

Enclosed is $2 for which please mail me "The Torch Is Passed"

Name ....

Address ....

More people get more news from newspapers than from all other sources combined.

WINNER, AAA TRAFFIC SAFETY POSTER CONTEST

Boop Girl Would Like Comeback

By JOHN MORGENTHALER

NEW YORK (AP) — Remember when Helen Kane sang boop-boop-a-doop back in 1928?

Well, the onetime voice of Betty Boop in the movie cartoons is living in an apartment in the Jackson Heights section of New York City now, hoping for a comeback.

"I feel fine now, thank you," said Miss Kane, who has had four operations for cancer in the past seven years, the last one Dec. 6.

She says she's finishing a book about her career, wants to do some television, and has had some offers for a movie about her life.

She still speaks in that piping voice that sounds as if she's suppressing a laugh.

Miss Kane, who made 14 movies for Paramount, saw one of them on television not long ago.

"I was the peppy one, I was the flapper," she said. "There I was, looking about 16, laughing, and jumping on and off horses."

Her last movie was "Heads Up," with Buddy Rogers in 1932.

Miss Kane's first big success was with Paul Ash, an orchestra leader, at New York's Paramount Theater in 1928. She'd already done dramatic stock, appeared in night clubs with the four Marx brothers and in Schubert revues.

After 10 auditions for Ash, they let her sing one song in the show.

"Then they put in more songs. After the fourth day they put my name in lights. I used to sit in a coffee shop across the street and look at it."

Miss Kane has been married for 35 years to Dan Healy, who was her leading man in "Good Boy," the show in which she sang "I Want to be Loved by You" (boop-boop-a-doop).

"He's a very talented young man," said Miss Kane, and added:

"I'm not near that age. Don't put down any fancy age for me. It's not that long ago."

Foreign Pines Watched Over By MSU Researcher

EAST LANSING (AP) —A forestry researcher at Michigan State University is babysitting with 100,000 scotch pine trees from the U. S. and 21 foreign countries in hopes of giving a booost to Michigan's $3 million annual Christmas tree industry.

Findings of the project, under the direction of Jonathan Wright, also are expected to help the state's $300 milllion-a-year forest products industry.

The trees are planted on plots of land in 39 separate localities in this country and Canada. The study is aimed at improving Michigan's Scotch Pines — the state's most popular Christmas tree.

"We grow 162 varieties from the U. S. and 21 foreign countries," said Wright. "These include Latvia, Hungary, Russia, Poland, Czechoslovakia, Bulgaria and Romania from behind the Iron Curtain.

"Our working relationship with these countries is quite good because science knows no political boundaries," he said.

Classified Ads Cost Little But Do A Big Job

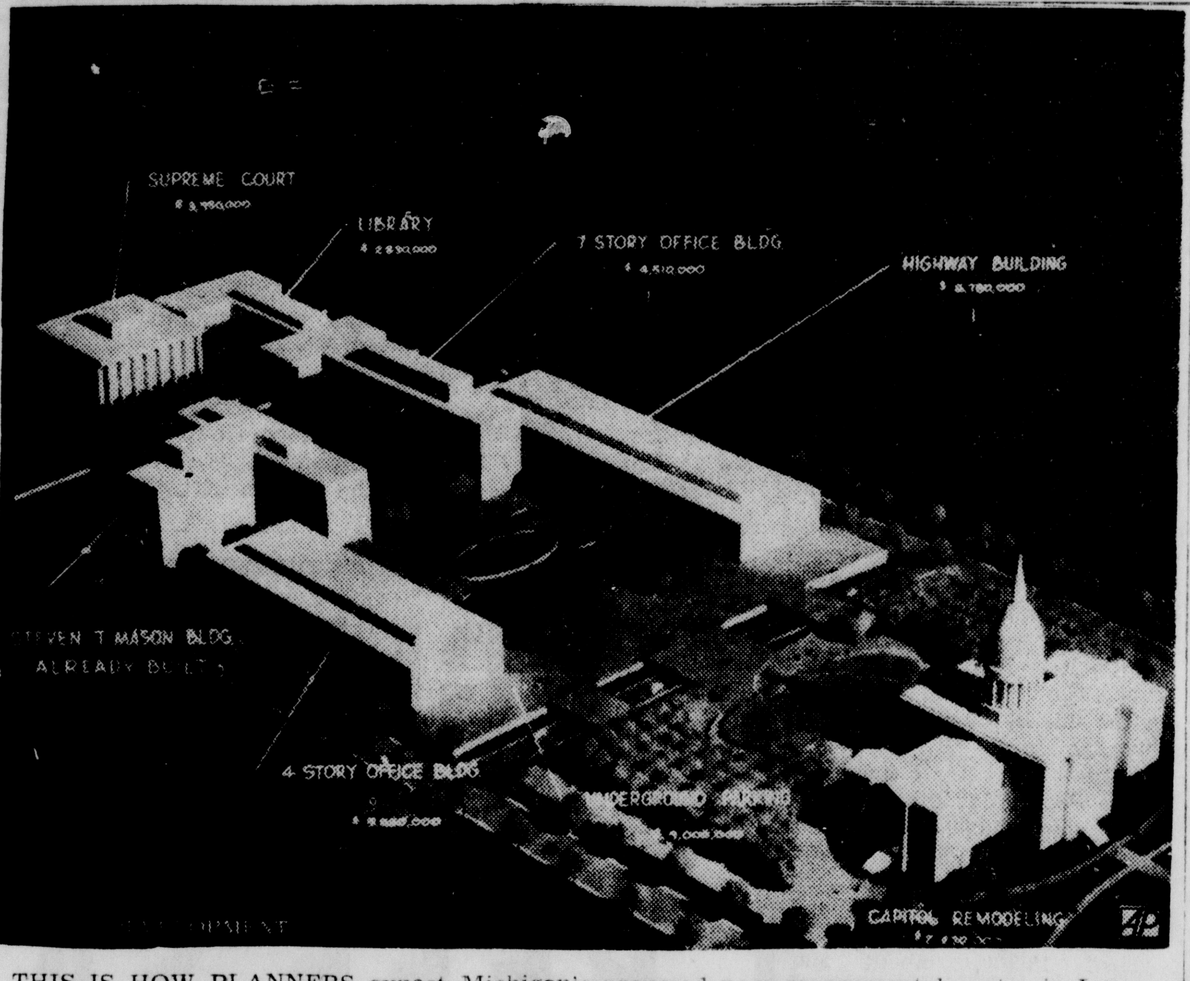

THIS IS HOW PLANNERS expect Michigan's proposed new governmental center in Lansing to look when completed. Gov. Romney urged the legislature to appropriate funds for half the $35,000,000 complex and gave his support to the full program. (AP Wirephoto)

Sleeping Bear Bill Given OK

WASHINGTON (AP)—A bill to Dunes National Lakeshore area in Michigan was approved by the Senate Public Lands Subcommittee Tuesday.

The area along the northeastern shore of Lake Michigan which would be set aside is about 40,000 acres, approximately half what had been proposed.

The chairman of the subcommittee, Sen. Alan Bible, D-Nev., said the Interior Committee probably would consider the bill Friday. He predicted the committee would approve the measure and the Senate may vote on it next week.

The bill, co-sponsored by Sens. Philip Hart and Pat McNamara, Michigan Democrats, originally involved 77,000 acres, including inland lakes which cover 11,000 acres and South Manitou Island which contains 5,300 acres.

The Interior Department recommended enlargement of the boundaries to include North Manitou Island and Sugarloaf Mountain. This would have increased the area to more than 92,000 acres and the shoreline to 68 miles.

Because of opposition from hundreds of lakeshore home owners, the subcommittee cut the size of the proposed lakeshore area to about 40,000 acres, eliminating many private residential properties.

The area in the compromise bill covers 30 miles of bays, bluffs, beaches and dunes on the mainland and 10 miles of shoreline on South Manitou Island.

Excluded were Glen, Little Glen, Platte, Long, Rush and Little Traverse lakes.

All but 280 lakeshore cottages were eliminated from the proposed lakeshore area. Owners of the remaining cotttages will be permitted to occupy or sell their properties.

Idle Studebaker Workers May Get Jobs In Detroit

DETROIT (AP) — The automobile industry in Detroit is attempting to employ Studebaker Corp. workers who face layoff in South Bend, Ind., the Michigan Employment Security Commission (MESC) said Tuesday.

Thomas Roumell, director of the state agency, did not indicate how many of the estimated 6,000 South Bend workers might be picked up by Detroit companies. However, he said Detroit firms were interested mostly in skilled personnel.

Companies seeking men from South Bend include Ford, Chrysler, General Motors and the Budd Co., Roumell said.

The MESC has contacted the Indiana Employment Security Board for a list of available Studebaker employes, Roumell said.

Roumell said Ford's Truck Division, GM's Hydramatic Division and GM's Pontiac Motor Division are among the units seeking Studebaker men.

He said Chrysler was interested particularly in professional personnel though also seeking salaried and hourly workers.

Roumell said his office was especially interested in an estimated 150 Michigan residents who travel from homes in this state to Studebaker jobs at South Bend.

Wood Industries Show Is Planned

Directors of the Timber Producers Association of Michigan and Wisconsin in choosing Escanaba for their 1964 Lake States Logging Congress called upon all organizations in the wood industries of the area to join it in an all-inclusive wood demonstration show at Escanaba next September.

The meeting, chaired by newly elected President Fred Fox of the Abbott Fox Lumber Co. of Iron Mountain, review invitations from Marquette, Eagle River, Wausau and Ashland, Wis.

New directors of the Association attending their first meeting at Iron Mountain Dec. 6 were M. J. Roberts, of M J. Roberts Forest Products, Argonne, Wis.; Orton Henning, Weber Veneer & Plywood Co., Shawano, Wis.; and Robert Slining, Employers Mutuals of Wausau, Ironwood.

The meeting memorialized the late Wilmore K. Berglund of the Bark River Culvert & Equipment Co., Escanaba and ordered a a memorial sent to his family.

A committee was formed to demonstrate overall field operations for representatives of the Michigan Department of Revenue in connection with the request by the Timber Producers Association for repeal of the use tax as it applies to loaders attached to logging trucks. "Actual operations will be demonstrated and movies will be taken to illustrate the unfairness of the use tax on loaders," said Association Secretary D. J. Massoglia.

Capitol Rotunda Fish Fry Monday

LANSING (AP)—The legislature was invited Tuesday to the first fish fry ever held in Michigan's Capitol Rotunda after approving a resolution declaring Dec. 16 - 21 "Michigan Fish Week."

The resolution and the fish fry next Monday are designed to restore public confidence in the state's commercial fishing industry.

NOTICE

Bark River Township Residents

1963 County, School and Township taxes are payable from December 10th, 1963 to February 28, 1964 at the Treasurer's office located at my home. Office hours: 9:00 a.m. to 5:00 p.m. except Saturday and Sunday. Tax payment will be mailed by December 15th, 1963.

1964 Dog licenses available at Township Treasurer's Office.

Township board meetings will be held at 9:00 p.m. on the first Tuesday of the month in the future.

Due to new law any resident who has not voted in the past two years should contact Township clerk regarding registration.

Francis J. Derocher,
Township Treasurer

Reg. 69.00
Now $34.00

Shop Our Colonial Maple Room For Gifts... Plaques... Lamps... And Wall Accessories!

Reg. 179.00
Now $129.00

Warm, charming, practical, lovely—it's *all* yours with these superb gift choices of Ethan Allen Early American furniture by famed Baumritter. Finished to a rich, lustrous hand-rubbed Nutmeg tone, these versatile pieces add individuality and character to every home. Superlatively built of selected rock maple and birch for years of gratifying family service. Wonderful to receive, delightful to give—these early American pieces are an inspired choice! Come see.

No Money Down— "Free Delivery"

Home SUPPLY
1101-3 LUDINGTON STREET, ESCANABA phone ST. 6-1811
RUGS · FURNITURE · APPLIANCES

ATTENTION TAXPAYERS!

We, the undersigned, believe: The Escanaba Area Board of Education has a good building program for replacing the Franklin School. The financing proposal is both sound and reasonable . . . . and we urge your support of it as a means of community growth.

VOTE YES!

MONDAY, DECEMBER 16th

A. W. Freeman	L. J. Jacobs	Pat Hayes
Art Moberg	John Fawcett	George Douglas
John Walch	Percy Rosemurgy	Wheaton Strom
A. V. Aronson	Dr. R. B. Johnson	Jean Worth
John Lemmer	Harold Vanlerberghe	Paul Snyder
John Anthony	Charles W. Stoll	Guy W. Knutson
C. A. "Cully" Johnson	Grey Knaus	Ray Fish

This ad paid for by signers of this message.

He Commutes, Sand To Water

TUCSON, Ariz. (AP)—Some people can have their cake and eat it, too.

Lyle Summey does.

For 30 days eight times a year he guides the towboat Pere Marquette up and down the upper Mississippi.

Then he scoots back to Tucson where the rivers are nothing but winding stretches of shimmering sand .

Summey didn't always like the desert. He was content to spend the rest of his life with the sweet, musty smell of the mud banks.

But in 1951 his wife, June, developed an acute case of asthma. "The doctors told us that her only chance was to move to a dry climate," Summey recalls. so he moved to Tucson — and was miserable.

Left Life He Knew

After all, he says, he had become the youngest licensed pilot in the Mississippi, Illinois and Missouri rivers when he was only 17 years old.

"I'd spend all my spare time sitting on the dike watching the boats go by," he recalls. "I could tell you the name of a boat just by hearing its whistle. All I ever wanted was to be out there with them."

When he was 15 he got a job as a deckhand on a towboat pushing barges of gravel from Lockport, Ill., to Chicago. He chipped paint, scrubbed decks, did all the dirty work for the cook and learned to swear like a riverman. Then he was an engineer and finally the most glorious job he could think of — a river pilot.

There is a tone of affection when he talks of rivermen. "They're a class all their own," he says. "Always cussing their work and the river. Always quitting and always coming back.

"Sure the life is tough, but you are never sure what you'll find around the next bend."

When Summey came to Tucson he thought he was through with the river.

For a while he managed a bowling alley. The best he could say about Tuscon was that it was awful.

"It took a long while before I could say — or see — anything nice about Arizona. But like the river, the desert grows on you."

Back To River

Finally he worked out the commuting arrangement.

Mostly he works the upper Mississippi to Grafton, then cuts up the Illinois to Chicago. Other trips take him up the Mississippi from Cairo all the way to Minneapolis or St. Paul. It's been a long while since he worked the lower Mississippi.

The Pere Marquette is no stern wheeler with a crewman out front heaving a lead line and calling the depth. It's a diesel-powered workhorse 110 feet long, 35 feet wide with a crew of 12. And it doesn't tow barges, it pushes them — sometimes 15 each 200 feet long and 35 feet wide.

So Captain Lyle Summey is a happy man of 34. "I'm doing the job I want to do, and living where I want to live," he says. "I guess a man can't ask for much more."

His wife? She's fine.

Christmas Tree Sales Booming; Top 4 Million

Michigan's sale of Christmas trees will boom over the four million mark this year as a result of drought conditions which hit the country's northeastern states during last spring, according to the Conservation Department.

Thousands of trees which were scheduled for the market this season failed to make their new growth in that part of the nation because of extremely dry weather.

Consequently, this state's supply of Christmas trees has been drawn into the picture to help fill the gap. Most of the increase in Michigan's out-of-state market is coming from Texas, Kansas, California, and Iowa. As in the past, sizable shipments are being made to neighboring states, including Ohio, Illinois, and Indiana.

The state's sale of Christmas trees, particularly those of the plantation-grown, high-quality type has been steadily increasing in recent years. In 1962, nearly three million were sold in Michigan for an all-time high.

PAYS TO PAY ATTENTION

PORTOLA VALLEY, Calif. (AP)—Marley Hay, 13, who paid attention to a school lecture on fire prevention, saw smoke curling under a bedroom door at his home.

He carefully opened the hot door slightly to let the family dogs, Jack and Putzi, squeeze through to safety.

Then he called the fire department. Firemen said had the boy opened the door wide a smoldering mattress would have burst into flames, possibly destroying the house.

Deer Kill Is Near Record

Michigan's 1963 army of firearm deer hunters, believed to be the largest ever, took an estimated 114,500 whitetails, third highest on record, the Conservation Department reports.

The Department's kill figure, yet to be refined by a postcard survey of hunters, points to an increase of 10 per cent in the buck harvest, from 63,380 last year to 69,800 this season.

Antlerless deer kill jumped 37 per cent, totaling 44,700 as against 32,510 during the 1962 season.

Hunters in the northern Lower Peninsula killed 45,000 bucks, some 5,000 more than a year ago, to register their second highest take of antlered whitetails. In the Upper Peninsula, the buck figure reached 18,300, about 500 above last year.

Traffic counts and field surveys indicate that antlerless deer kill rose from 6,670 last year to 11,200 in the Upper Peninsula and from 25,840 to 33,500 in the northern Lower Peninsula.

Biological checks of more than 11,000 deer at the Department's roadside stations show that the physical condition of the herd improved in most areas. This turn for the better is largely due to the liberal 1962 kill of nearly 96,000 animals and to last year's relatively easy winter on whitetails.

Antler size in yearling bucks, another barometer of the herd's physical condition, increased throughout most parts of the state.

Field studies reveal that hunting pressure was generally heavier than a year ago. Estimates from the Mackinac Bridge suggest that the number of Upper Peninsula hunters may have been up six per cent over last season.

Junior Rifle Club

BARK RIVER — Nineteen members attended the recent meeting of the Bark River Junior Rifle Club held in the Bark River Community Hall. Medals were given out by Ray Meyers, marksmanship instructor, to: promarksman, Regina Meyers; marksmanship, Gary Gerquist, James Frossard, Henry Langlois, Kenneth Langtagne; marksman 1st class: Andrew Barr Jr., James Frossard, Dennis Hansen, Karen VanEnkevort; sharpshooter, James Butryn, Dale Wojakowski; sharpshooter 1st bar, Suzanne DeBen, Herbert Peterson; 5th bar, Brian Adams; 6th bar, Larry Arkens, Tom Olson. The guest prize of 50 rounds of .22 ammunition was won by Dale Wojakowski. Ben Kleiman assisted at the meeting.

PRINTED PATTERN

4738
SIZES
12½—24½

by Anne Adams

Smart double bill! Act One stars the pullover look for town or travel. Act Two reveals the sleeveless, dinner sheath. Don't miss it!

Printed Pattern 4738: Half Sizes 12½, 14½, 16½, 18½, 20½, 22½, 24½. Size 16½ outfit takes 4½ yards of 35-inch.

FIFTY CENTS in coins for this pattern — add 15 cents for each pattern for first-class mailing and special handling. Send to Anne Adams, care of the Escanaba Daily Press Pattern Dept., 243 West 17th St., New York 11, N. Y. Print plainly NAME, ADDRESS with ZONE, SIZE and STYLE NUMBER.

PATTERN FREE! Mail coupon inside new Fall-Winter Pattern Catalog, ready now! Over 300 design ideas, all sizes. Send 50c for Catalog.

Western Germany And Britain Work Toward Unity

BONN, Germany (AP)—British Foreign Secretary Richard A. Butler and West German leaders achieved a broad agreement Tuesday that will promote Western unity, a joint communique said.

Butler met with Chancellor Ludwig Erhard and Foreign Minister Gerhard Schroeder at the end of a two-day visit in Bonn aimed at establishing closer relations between the two North Atlantic Treaty nations.

The communique said: "The welcome agreement will make future negotiations between the two countries easier." It announced similar talks will be conducted regularly in the future.

Erhard and British Prime Minister Sir Alec Douglas-Home, both new in government leadership, are seeking to end the era of mistrust between Britain and West Germany. The new chancellor has a reputation of being pro-British.

Erhard expressed to Butler "the hope that Great Britain can be brought closer to Europe," government spokesman Karl Guenther von Hase told a news conference.

The communique said Butler and Schroeder agreed that "it is important to continue to seek possibilities for an improvement of East-West relations."

Classified Ads Cost Little But Do A Big Job

Bursted Main Ices Streets In Kansas City

KANSAS CITY (AP)—A large water main burst just before the morning rush hour Tuesday and freezing water tied up several major arteries into the downtown business district.

A monumental traffic jam developed even before the main rush began as thousands of cars and buses were backed up while police struggled to reroute the vehicles to other open, but already congested routes.

The break occurred in Penn Valley Park near 29th and Broadway.

As the water poured down the cup-shaped park it quickly froze in the 18-degree weather, coldest yet this season. Streets were iced over a six-block area.

The icing conditions blocked Southwest Trafficway, a six-lane thorofare; Broadway, a four-lane artery, and Wyandotte Street.

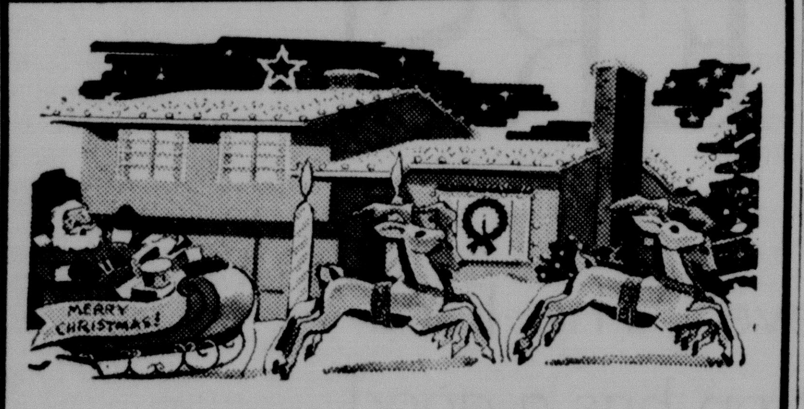

LIGHT UP YOUR HOME—LAWN
• WIN CASH PRIZES •
For
Christmas Decorations
—During—
ESCANABA LIONS CLUB
"Light Up For The Holidays"
CONTEST!

PRIZES:
1st Cash Prize $25.00
2nd Cash Prize $20.00
3rd Cash Prize $15.00

Plus Honorable Mentions

The lighting will be judged on the basis of Originality, General Artistic Effects and Holiday Significance and Ingenuity.

All exterior lighting will be viewed by outside judges during the period from Dec. 23 to the 28. Winners will be announced December 30.

ESCANABA LIONS CLUB
UPPER PENINSULA POWER CO.

PIGGLY WIGGLY
"BLUE RIBBON"
BEEF SALE

Piggly Wiggly And Swift & Company Join Hands To Treat You To The Finest Beef In The Land... Stock Up Now And Save!

Prize Winning Show Beef... Direct From The International Livestock Exposition In Chicago!

Prize Winning Beef Plus Pro-Ten Guaranteed Tenderness.. The Finest Beef Money Can Buy!

Swift's Premium
Swift's Premium Proten
ROUND STEAK
Fork Cutting Tender!
69c Lb.

Swift's Premium Proten SIRLOIN STEAK ..... lb 89c
Swift's Premium Proten T-BONE STEAK ..... lb 99c
Swift's Premium Proten BEEF STEW .... lb 69c
Swift's Premium Proten RIB STEAK .... lb 69c

Swift's Premium Proten
RIB ROAST
"The King Of Roasts"
7" Cut
69c Lb.

Swift's Premium

Swift's Premium Proten SHORT RIBS .... lb 39c
Swift's Premium Proten CHUCK ROAST ...... lb 49c

HAMBURGER "Sparkling Fresh" 100% Pure Beef 39c lb.

Swift's Premium
Swift's Premium Proten
CHUCK STEAK
49c Lb.

PILLSBURY FLOUR
25 lb bag $1.59

HILLS BROS. COFFEE
2 lb bag $1.19

PEANUT BUTTER
3 lb jar 99c

WALNUTS
1 lb pak 99c

Brach's CHOCOLATES
5 lb box $2.99

Jeno's
COMPLETE PIZZA
3 pkgs. $1.00

Red Dot
POTATO CHIPS
twin pak 49c

BLUE SEAL OLEO
6 lbs. $1.00

Sweet Tooth
PIE FILLING
Assorted Flavors
large No. 2½ can 49c

Finest Navel
EATING ORANGES
2 Doz 89c

Ripe Golden
Bananas
Lb. 11c

Crisp, Firm
HEAD LETTUCE
2 Hds. 29c

BEST BEER PRICES IN TOWN!
"OPEN ALL DAY SUNDAY"

WE GIVE AND REDEEM REBATE STAMPS

Shop PIGGLY WIGGLY!
Open Daily 8:30 A. M. To 9 P. M. 1505 Washington Ave., Escanaba

He Commutes, Sand To Water

TUCSON, Ariz. (AP)—Some people can have their cake and eat it, too.

Lyle Summey does.

For 30 days eight times a year he guides the towboat Pere Marquette up and down the upper Mississippi.

Then he scoots back to Tucson where the rivers are nothing but winding stretches of shimmering sand .

Summey didn't always like the desert. He was content to spend the rest of his life with the sweet, musty smell of the mud banks.

But in 1951 his wife, June, developed an acute case of asthma. "The doctors told us that her only chance was to move to a dry climate," Summey recalls. so he moved to Tucson — and was miserable.

Left Life He Knew

After all, he says, he had become the youngest licensed pilot in the Mississippi, Illinois and Missouri rivers when he was only 17 years old.

"I'd spend all my spare time sitting on the dike watching the boats go by," he recalls. "I could tell you the name of a boat just by hearing its whistle. All I ever wanted was to be out there with them."

When he was 15 he got a job as a deckhand on a towboat pushing barges of gravel from Lockport, Ill., to Chicago. He chipped paint, scrubbed decks, did all the dirty work for the cook and learned to swear like a riverman. Then he was an engineer and finally the most glorious job he could think of — a river pilot.

There is a tone of affection when he talks of rivermen. "They're a class all their own," he says. "Always cussing their work and the river. Always quitting and always coming back.

"Sure the life is tough, but you are never sure what you'll find around the next bend."

When Summey came to Tucson he thought he was through with the river.

For a while he managed a bowling alley. The best he could say about Tuscon was that it was awful.

"It took a long while before I could say — or see — anything nice about Arizona. But like the river, the desert grows on you."

Back To River

Finally he worked out the commuting arrangement.

Mostly he works the upper Mississippi to Grafton, then cuts up the Illinois to Chicago. Other trips take him up the Mississippi from Cairo all the way to Minneapolis or St. Paul. It's been a long while since he worked the lower Mississippi.

The Pere Marquette is no stern wheeler with a crewman out front heaving a lead line and calling the depth. It's a diesel-powered workhorse 110 feet long, 35 feet wide with a crew of 12. And it doesn't tow barges, it pushes them — sometimes 15 each 200 feet long and 35 feet wide.

So Captain Lyle Summey is a happy man of 34. "I'm doing the job I want to do, and living where I want to live," he says. "I guess a man can't ask for much more."

His wife? She's fine.

Christmas Tree Sales Booming; Top 4 Million

Michigan's sale of Christmas trees will boom over the four million mark this year as a result of drought conditions which hit the country's northeastern states during last spring, according to the Conservation Department.

Thousands of trees which were scheduled for the market this season failed to make their new growth in that part of the nation because of extremely dry weather.

Consequently, this state's supply of Christmas trees has been drawn into the picture to help fill the gap. Most of the increase in Michigan's out-of-state market is coming from Texas, Kansas, California, and Iowa. As in the past, sizable shipments are being made to neighboring states, including Ohio, Illinois, and Indiana.

The state's sale of Christmas trees, particularly those of the plantation-grown, high-quality type has been steadily increasing in recent years. In 1962, nearly three million were sold in Michigan for an all-time high.

PAYS TO PAY ATTENTION

PORTOLA VALLEY, Calif. (AP)—Marley Hay, 13, who paid attention to a school lecture on fire prevention, saw smoke curling under a bedroom door at his home.

He carefully opened the hot door slightly to let the family dogs, Jack and Putzi, squeeze through to safety.

Then he called the fire department. Firemen said had the boy opened the door wide a smoldering mattress would have burst into flames, possibly destroying the house.

Deer Kill Is Near Record

Michigan's 1963 army of firearm deer hunters, believed to be the largest ever, took an estimated 114,500 whitetails, third highest on record, the Conservation Department reports.

The Department's kill figure, yet to be refined by a postcard survey of hunters, points to an increase of 10 per cent in the buck harvest, from 63,380 last year to 69,800 this season.

Antlerless deer kill jumped 37 per cent, totaling 44,700 as against 32,510 during the 1962 season.

Hunters in the northern Lower Peninsula killed 45,000 bucks, some 5,000 more than a year ago, to register their second highest take of antlered whitetails. In the Upper Peninsula, the buck figure reached 18,300, about 500 above last year.

Traffic counts and field surveys indicate that antlerless deer kill rose from 6,670 last year to 11,200 in the Upper Peninsula and from 25,840 to 33,500 in the northern Lower Peninsula.

Biological checks of more than 11,000 deer at the Department's roadside stations show that the physical condition of the herd improved in most areas. This turn for the better is largely due to the liberal 1962 kill of nearly 96,000 animals and to last year's relatively easy winter on whitetails.

Antler size in yearling bucks, another barometer of the herd's physical condition, increased throughout most parts of the state.

Field studies reveal that hunting pressure was generally heavier than a year ago. Estimates from the Mackinac Bridge suggest that the number of Upper Peninsula hunters may have been up six per cent over last season.

Junior Rifle Club

BARK RIVER — Nineteen members attended the recent meeting of the Bark River Junior Rifle Club held in the Bark River Community Hall. Medals were given out by Ray Meyers, marksmanship instructor, to: promarksman, Regina Meyers; marksmanship, Gary Gerquist, James Frossard, Henry Langlois, Kenneth Langtagne; marksman 1st class: Andrew Barr Jr., James Frossard, Dennis Hansen, Karen VanEnkevort; sharpshooter, James Butryn, Dale Wojakowski; sharpshooter 1st bar, Suzanne DeBen, Herbert Peterson; 5th bar, Brian Adams; 6th bar, Larry Arkens, Tom Olson. The guest prize of 50 rounds of .22 ammunition was won by Dale Wojakowski. Ben Kleiman assisted at the meeting.

Western Germany And Britain Work Toward Unity

BONN, Germany (AP)—British Foreign Secretary Richard A. Butler and West German leaders achieved a broad agreement Tuesday that will promote Western unity, a joint communique said.

Butler met with Chancellor Ludwig Erhard and Foreign Minister Gerhard Schroeder at the end of a two-day visit in Bonn aimed at establishing closer relations between the two North Atlantic Treaty nations.

The communique said: "The welcome agreement will make future negotiations between the two countries easier." It announced similar talks will be conducted regularly in the future.

Erhard and British Prime Minister Sir Alec Douglas-Home, both new in government leadership, are seeking to end the era of mistrust between Britain and West Germany. The new chancellor has a reputation of being pro-British.

Erhard expressed to Butler "the hope that Great Britain can be brought closer to Europe," government spokesman Karl Guenther von Hase told a news conference.

The communique said Butler and Schroeder agreed that "it is important to continue to seek possibilities for an improvement of East-West relations."

Classified Ads Cost Little But Do A Big Job

Bursted Main Ices Streets In Kansas City

KANSAS CITY (AP)—A large water main burst just before the morning rush hour Tuesday and freezing water tied up several major arteries into the downtown business district.

A monumental traffic jam developed even before the main rush began as thousands of cars and buses were backed up while police struggled to reroute the vehicles to other open, but already congested routes.

The break occurred in Penn Valley Park near 29th and Broadway.

As the water poured down the cup-shaped park it quickly froze in the 18-degree weather, coldest yet this season. Streets were iced over a six-block area.

The icing conditions blocked Southwest Trafficway, a six-lane thorofare; Broadway, a four-lane artery, and Wyandotte Street.

LIGHT UP YOUR HOME—LAWN

• WIN CASH PRIZES •

For

Christmas Decorations

—During—

ESCANABA LIONS CLUB

"Light Up For The Holidays"

CONTEST!

PRIZES:

1st Cash Prize $25.00

2nd Cash Prize $20.00

3rd Cash Prize $15.00

Plus Honorable Mentions

The lighting will be judged on the basis of Originality, General Artistic Effects and Holiday Significance and Ingenuity.

All exterior lighting will be viewed by outside judges during the period from Dec. 23 to the 28. Winners will be announced December 30.

ESCANABA LIONS CLUB

UPPER PENINSULA POWER CO.

PRINTED PATTERN

4738
SIZES
12½—24½

by Anne Adams

Smart double bill! Act One stars the pullover look for town or travel. Act Two reveals the sleeveless, dinner sheath. Don't miss it!

Printed Pattern 4738: Half Sizes 12½, 14½, 16½, 18½, 20½, 22½, 24½. Size 16½ outfit takes 4½ yards of 35-inch.

FIFTY CENTS in coins for this pattern — add 15 cents for each pattern for first-class mailing and special handling. Send to Anne Adams, care of the Escanaba Daily Press Pattern Dept., 243 West 17th St., New York 11, N. Y. Print plainly NAME, ADDRESS with ZONE, SIZE and STYLE NUMBER.

PATTERN FREE! Mail coupon inside new Fall-Winter Pattern Catalog, ready now! Over 300 design ideas, all sizes. Send 50c for Catalog.

PIGGLY WIGGLY

"BLUE RIBBON"

BEEF SALE

Piggly Wiggly And Swift & Company Join Hands To Treat You To The Finest Beef In The Land... Stock Up Now And Save!

Prize Winning Show Beef... Direct From The International Livestock Exposition In Chicago!

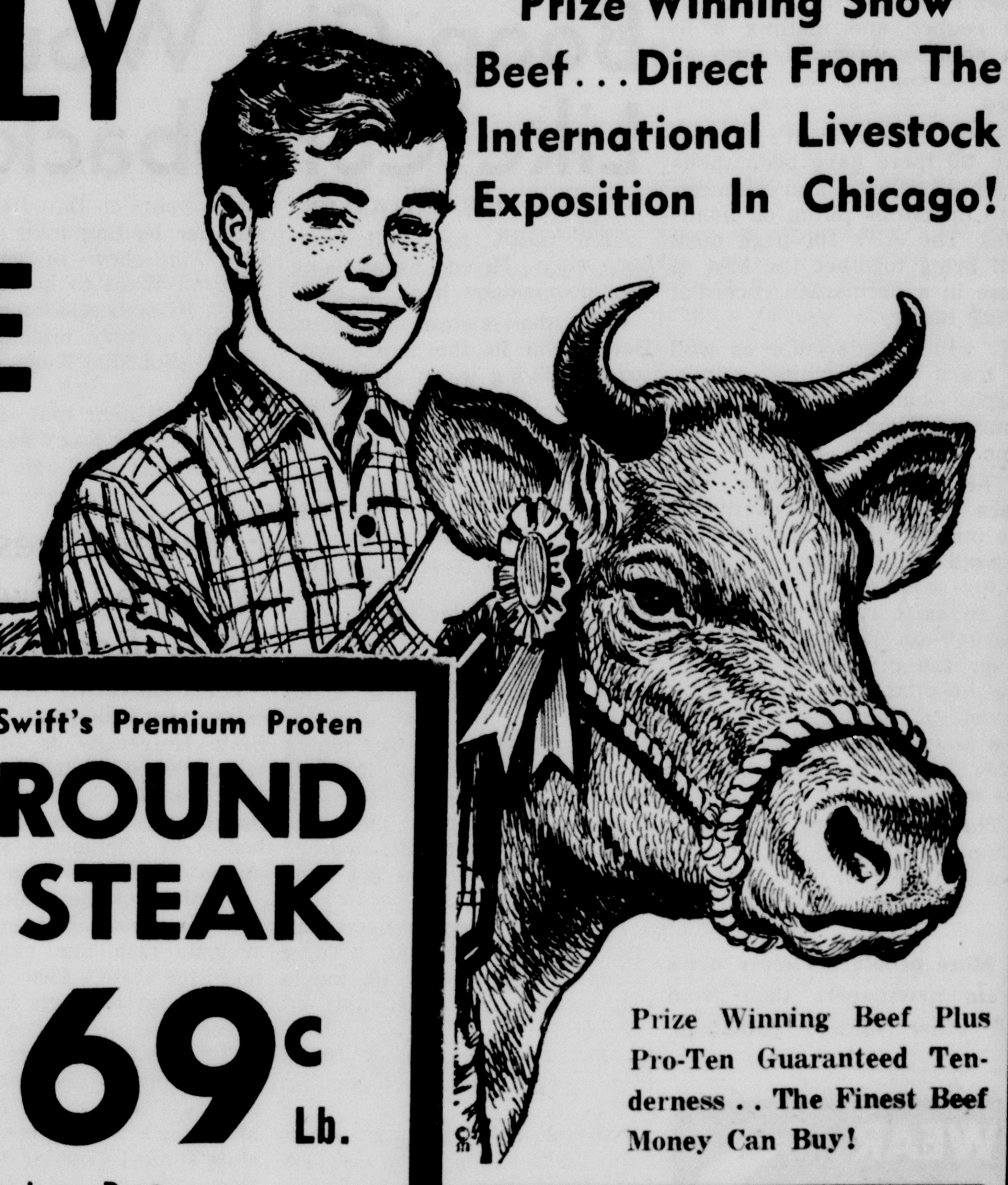

Prize Winning Beef Plus Pro-Ten Guaranteed Tenderness.. The Finest Beef Money Can Buy!

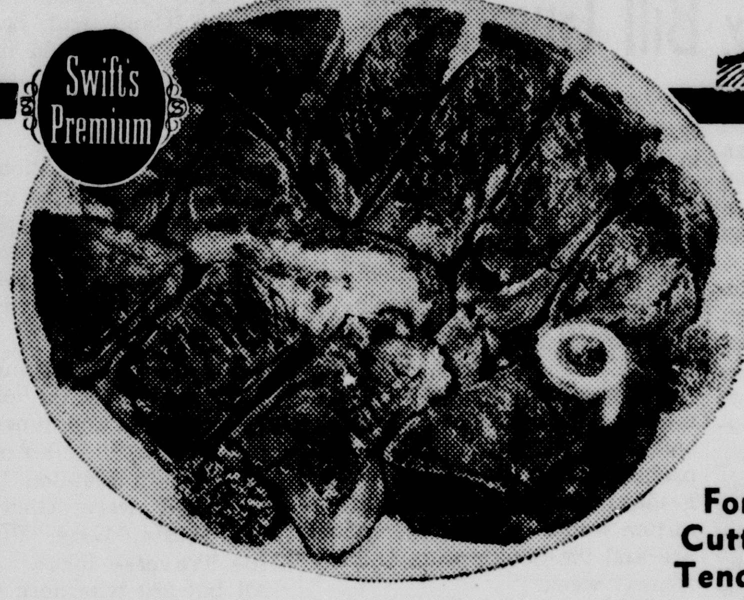

Swift's Premium Proten

ROUND STEAK

Fork Cutting Tender! 69c Lb.

Swift's Premium Proten SIRLOIN STEAK ..... lb 89c

Swift's Premium Proten T-BONE STEAK ..... lb 99c

Swift's Premium Proten BEEF STEW .... lb 69c

Swift's Premium Proten RIB STEAK .... lb 69c

Swift's Premium Proten

RIB ROAST

"The King Of Roasts" 7" Cut

69c Lb.

Swift's Premium Proten SHORT RIBS .... lb 39c

Swift's Premium Proten CHUCK ROAST ...... lb 49c

HAMBURGER "Sparkling Fresh" 100% Pure Beef 39c lb.

Swift's Premium Proten

CHUCK STEAK

49c Lb.

PILLSBURY FLOUR 25 lb bag $1.59

HILLS BROS. COFFEE 2 lb bag $1.19

PEANUT BUTTER 3 lb jar 99c

WALNUTS 1 lb pak 99c

Brach's CHOCOLATES 5 lb box $2.99

Jeno's COMPLETE PIZZA 3 pkgs. $1.00

Red Dot POTATO CHIPS twin pak 49c

BLUE SEAL OLEO 6 lbs. $1.00

Sweet Tooth PIE FILLING Assorted Flavors large No. 2½ can 49c

Finest Navel EATING ORANGES 2 Doz 89c

Ripe Golden Bananas Lb. 11c

Crisp, Firm HEAD LETTUCE 2 Hds. 29c

BEST BEER PRICES IN TOWN!

"OPEN ALL DAY SUNDAY"

WE GIVE AND REDEEM REBATE STAMPS

Shop PIGGLY WIGGLY!

Open Daily 8:30 A. M. To 9 P. M. 1505 Washington Ave., Escanaba

Young And Old Like Plum Tree

Be a sugar plum fairy this holiday season. For a Christmas gift any family will enjoy, make a sugar plum tree. It will add a warm, festive note to the Yuletide celebration.

Use a real or artificial tree about two feet tall and hang it with brightly frosted Christmas cookies, garlands of cranberries and tinted popcorn, fruit candies tied with ribbon, and candy - dotted popcorn balls. Top it with a star-shaped cookie agleam with silver candies.

A cookie tree can be used as a decoration for the front hall during the holidays. The guests can be invited to nibble on the decorations! (Keep extra cookies on hand to replace disappearing ones) .

The "goodie tree" is so easy to make that even the children can help. In fact, they'll probably want to. Put them to work stringing the cranberries and popcorn, which go on first. (For extra color, tint the popcorn by sprinkling with diluted food color).

Next come the popcorn balls. Roll them in cake decorettes while still sticky, insert colored pipe cleaners and hook the ends over the tips of the branches.

Next, fix your fruit candy balls. Here's how: grind together ½ pound each of pitted prunes, seedless raisins soaked five minutes in warm water, seeded dates, and figs or apricots. Add 1 cup of chopped nuts, ½ teaspoon of salt and 1 teaspoon of cinnamon.

Shape into small balls. Roll in a mixture of ½ cup sugar, and 1 teaspoon cinnamon. Wrap balls in squares of colored cellophane and tie the ends with red or green ribbons and loop to tips of branches.

Now for the cookies and here you can let your fancy roam. Use cookie cutters or make your own cardboard patterns by tracing whimsical animals from children's books or magazines. Place cardboard patterns on the dough and cut around them with a sharp knife.

Before the cookies are popped into the oven, make a hole in each one large enough for the string which will be used to hang it on the tree. When cookies are done, let your artistic talents take over. Decorate them with confectioners' sugar frosting and cake decorettes and make them as gay and colorful as your Christmas mood.

Chances are you have your own favorite Christmas cookie recipe, but if you'd like to try something different, here's a favorite:

Old Fashioned Pepparkakor
(pronounced 'peppar-cock-er')
Sifted together:
3½ cups sifted flour
1 teaspoon baking soda
1½ teaspoons ginger
1½ teaspoons cinnamon
1 teaspoon cloves
Cream:
½ cup butter or margarine
Add gradually ¾ cup sugar, creaming until light and fluffy
Add:
1 unbeaten egg
¾ cup molasses
1 teaspoon orange peel

Stir in the dry ingredients, gradually mixing until well blended. Cover. Chill overnight. Roll out on well floured pastry cloth to ⅛ inch thickness or less. Cut into shapes and place on greased baking sheet. Bake in 375-degree oven 8 to 10 minutes. Decorate. 7 to 10 dozen.

Shop Sarefully For Dad's Gift

The favorite man in your life deserves special attention at Christmas time. Too many women leave Dad's gift until the last minute and then rush out and buy the first thing they and the tired clerk think is cute.

The gift you select for the man you love should tell him so, and the best place to find the perfect, personal gift is your jewelry store.

Consider the man's taste, take a look at what he usually wears and then select something different, but not too different. If he's wearing a silver tie clasp, collar pin and cuff links, get him a similar set in gold, but respect the general style he likes best.

Most important is to make your gift personal — and this means shopping in time to have it engraved with his initials, monogram or a private personal message. Two weeks usually is required for such engraving, but during the Christmas rush you'll be safer if you order the gift a month ahead of time.

You may chose from a varied array of watches, lighters, cigarette cases, pocket knives, good luck tokens, key chains, watch chains and, of course, the always welcome cuff links and tie tacks or clasps.

If he's the convivial type, he will appreciate handsome bar accessories — a monogrammed silver drink mixer, bottle opener or coasters. Cocktail shakers and glasses are always in demand, and these, too, may be initialed if you shop early.

THYBERG'S Pre-Christmas SALE
DIAMONDS WATCHES JEWELRY GIFTS for EVERYONE!
FABULOUS SELECTION—BUDGET PRICED—TERMS TO SUIT
Buy Yours Gifts..... Easy Budget Accounts!

STORE HOURS:
9:30 to 5:30 today, Thursday, Saturday
9:30 to 9, Friday - 9:30 to 9, Monday thru Friday next week.

FASHION WATCHES
From $15.95
$22.50 As Pictured!

¼ Carat Marquis The Set At Only.... $158
Threesome 9 Diamond Set...... $99
6 Diamond The Set.... $49.95
SMART SET Ladies...... $41 Men's...... $43

Stetson Melmac 45 Pc. Set $14.88
Service of 8 Flamingo Pink Pattern
OTHER MELMAC To $29.95

Smashing low price for this new TOASTMASTER Electric Toaster
ALL THESE FINER FEATURES: Famous Toastmaster quality... just set the control to the toast you want and it'll POP-UP perfectly done! 2 slice
NOW ONLY $14.88

EVENING STAR MOTIF Only........ $79.50
SOLITAIRE SET Exclusive 18 Kt. White Gold...... $155
¼ CARAT Yellow or White Gold...... $99
¼ CARAT SET Try & Buy It Anywhere Else For $88

Guaranteed LOW PRICED WATCHES
Yellow Gold Color $7.95
Only $5.88
MESH BANK
$10.95

SUNBEAM
Automatic 12 Cup $14.88
90 Days Same As Cash!

LONG EASY TERMS
AURORA BOREALIS CRYSTAL
From $2 to $25
1 to 5 Strand - Mink-Vitriol or Natural Color. Opera-Matinee or Regular Lengths.

Jewels by TRIFARI
Clinging Vines
Matching Earrings $4
Complete Selection of Trifari From $3
Necklace $5

ASH TRAYS One of Many Styles—Wood Effect Ceramic. $1.25 Each

COMBINATION WAFFLER $14.88 "Charge It!"

Colorful, Useful, Contracts and Expands NATIVITY SET 88c

Charms Sterling Silver $1.50 and up Good Selection!
CHARM BRACELETS Good Selection! $2.50 to $25

Smart Exclusive FINGER RINGS
Every Style! Every Color! $9.95 to $99.50

When other gifts are forgotten SHE'LL REMEMBER HER BULOVA DIAMOND WATCH
A Bulova Diamond-Set Watch — A Never-To-Be-Forgotten Gift!
The DIAMOND DREAM. Exquisitely carved end pieces hold two shimmering diamonds. 17 jewels. $39.95
From America's most exquisite Diamond watch collection. The DIAMOND LA PETITE. 2 diamonds, 23 jewels, expansion bracelet. $65.00
The DUCHESS. A high fashion watch set with 6 genuine diamonds in a 14K gold case. 23 jewels. $100.00

TRAVEL CLOCKS Many Patterns...... $4.99
Butter Dish Gadroon Design at this low price! Gleaming Silver Plate.... $1.88

NEW BULOVA Regatta 23
• 23 JEWELS • SELFWINDING • WATERPROOF
America's Biggest Watch Value!
Style plus stamina... for all the lives you lead!
from only $49.95
REGATTA 23 "A" Raised faceted markers and numerals. Stay-bright stainless steel case. Genuine leather strap. $49.95
REGATTA 23 "C" Rich Florentine dial with hand-applied markers and numerals. Gleaming stainless steel case and expansion band. $59.95
Come in and see our complete selection of Bulova Regatta 23 watches

BENTLEY BUTANES
Are The Best! Drop-In Refill. Gives Thousands of Lights!
Only $4.95 gift-packaged with lifetime guarantee
Others to $10!

DO ALL YOUR SHOPPING AT THIS GREAT JEWELRY STORE!

THYBERG'S Experienced Jewelers 1015 Ludington St.

Young And Old Like Plum Tree

Be a sugar plum fairy this holiday season. For a Christmas gift any family will enjoy, make a sugar plum tree. It will add a warm, festive note to the Yuletide celebration.

Use a real or artificial tree about two feet tall and hang it with brightly frosted Christmas cookies, garlands of cranberries and tinted popcorn, fruit candies tied with ribbon, and candy - dotted popcorn balls. Top it with a star-shaped cookie agleam with silver candies.

A cookie tree can be used as a decoration for the front hall during the holidays. The guests can be invited to nibble on the decorations! (Keep extra cookies on hand to replace disappearing ones) .

The "goodie tree" is so easy to make that even the children can help. In fact, they'll probably want to. Put them to work stringing the cranberries and popcorn, which go on first. (For extra color, tint the popcorn by sprinkling with diluted food color).

Next come the popcorn balls. Roll them in cake decorettes while still sticky, insert colored pipe cleaners and hook the ends over the tips of the branches.

Next, fix your fruit candy balls. Here's how: grind together ½ pound each of pitted prunes, seedless raisins soaked five minutes in warm water, seeded dates, and figs or apricots. Add 1 cup of chopped nuts, ½ teaspoon of salt and 1 teaspoon of cinnamon.

Shape into small balls. Roll in a mixture of ½ cup sugar, and 1 teaspoon cinnamon. Wrap balls in squares of colored cellophane and tie the ends with red or green ribbons and loop to tips of branches.

Now for the cookies and here you can let your fancy roam. Use cookie cutters or make your own cardboard patterns by tracing whimsical animals from children's books or magazines. Place cardboard patterns on the dough and cut around them with a sharp knife.

Before the cookies are popped into the oven, make a hole in each one large enough for the string which will be used to hang it on the tree. When cookies are done, let your artistic talents take over. Decorate them with confectioners' sugar frosting and cake decorettes and make them as gay and colorful as your Christmas mood.

Chances are you have your own favorite Christmas cookie recipe, but if you'd like to try something different, here's a favorite:

Old Fashioned Pepparkakor
(pronounced 'peppar-cock-er')
Sifted together:
3½ cups sifted flour
1 teaspoon baking soda
1½ teaspoons ginger
1½ teaspoons cinnamon
1 teaspoon cloves
Cream:
½ cup butter or margarine
Add gradually ¾ cup sugar, creaming until light and fluffy
Add:
1 unbeaten egg
¾ cup molasses
1 teaspoon orange peel

Stir in the dry ingredients, gradually mixing until well blended. Cover. Chill overnight. Roll out on well floured pastry cloth to ⅛ inch thickness or less. Cut into shapes and place on greased baking sheet. Bake in 375-degree oven 8 to 10 minutes. Decorate. 7 to 10 dozen.

Shop Sarefully For Dad's Gift

The favorite man in your life deserves special attention at Christmas time. Too many women leave Dad's gift until the last minute and then rush out and buy the first thing they and the tired clerk think is cute.

The gift you select for the man you love should tell him so, and the best place to find the perfect, personal gift is your jewelry store.

Consider the man's taste, take a look at what he usually wears and then select something different, but not too different. If he's wearing a silver tie clasp, collar pin and cuff links, get him a similar set in gold, but respect the general style he likes best.

Most important is to make your gift personal — and this means shopping in time to have it engraved with his initials, monogram or a private personal message. Two weeks usually is required for such engraving, but during the Christmas rush you'll be safer if you order the gift a month ahead of time.

You may chose from a varied array of watches, lighters, cigarette cases, pocket knives, good luck tokens, key chains, watch chains and, of course, the always welcome cuff links and tie tacks or clasps.

If he's the convivial type, he will appreciate handsome bar accessories — a monogrammed silver drink mixer, bottle opener or coasters. Cocktail shakers and glasses are always in demand, and these, too, may be initialed if you shop early.

THYBERG'S Pre-Christmas SALE
DIAMONDS WATCHES JEWELRY GIFTS for EVERYONE!
FABULOUS SELECTION—BUDGET PRICED—TERMS TO SUIT
Buy Yours Gifts..... Easy Budget Accounts!

STORE HOURS:
9:30 to 5:30 today, Thursday, Saturday
9:30 to 9, Friday - 9:30 to 9, Monday thru Friday next week.

FASHION WATCHES
From $15.95
$22.50 As Pictured!

⅓ Carat Marquis The Set At Only.... $158

Threesome 9 Diamond Set...... $99

6 Diamond The Set.... $49.95

SMART SET
Ladies...... $41
Men's...... $43

Stetson Melmac
45 Pc. Set
$14.88
Service of 8
Flamingo Pink Pattern
OTHER MELMAC To $29.95

Smashing low price for this new
TOASTMASTER Electric Toaster
ALL THESE FINER FEATURES:
Famous Toastmaster quality... just set the control to the toast you want and it'll POP-UP perfectly done! 2 slices
NOW ONLY $14.88

EVENING STAR MOTIF
Only........ $79.50

SOLITAIRE SET
Exclusive 18 Kt. White Gold.... $155

¼ CARAT
Yellow or White Gold....... $99

¼ CARAT SET
Try & Buy It Anywhere Else For
$88

Guaranteed
LOW PRICED WATCHES
Yellow Gold Color
$7.95
Only
$5.88
MESH BANK
$10.95

SUNBEAM
Automatic 12 Cup
$14.88
90 Days Same As Cash!

LONG EASY TERMS

AURORA BOREALIS CRYSTAL
From $2 to $25
1 to 5 Strand - Mink-Vitriol or Natural Color.
Opera-Matinee or Regular Lengths.

Jewels by TRIFARI
Clinging Vines
Matching Earrings
$4
Complete Selection of Trifari
From $3
Necklace
$5

ASH TRAYS $1.25 Each
One of Many Styles—Wood Effect Ceramic.

COMBINATION WAFFLER
$14.88
"Charge It!"

Colorful, Useful, Contracts and Expands
NATIVITY SET 88c

Smart Exclusive
FINGER RINGS
Every Style! Every Color!
$9.95 to $99.50

Charms
Sterling Silver
$1.50 and up
Good Selection!

CHARM BRACELETS
Good Selection!
$2.50 to $25

When other gifts are forgotten
SHE'LL REMEMBER HER BULOVA DIAMOND WATCH

A Bulova Diamond-Set Watch — A Never-To-Be-Forgotten Gift!
The DIAMOND DREAM. Exquisitely carved end pieces hold two shimmering diamonds. 17 jewels. $39.95
From America's most exquisite Diamond watch collection. The DIAMOND LA PETITE. 2 diamonds, 23 jewels, expansion bracelet. $65.00
The DUCHESS. A high fashion watch set with 6 genuine diamonds in a 14K gold case. 23 jewels. $100.00

DO ALL YOUR SHOPPING AT THIS GREAT JEWELRY STORE!

TRAVEL CLOCKS
Many Patterns...... $4.99

Butter Dish
Gadroon Design
at this low price!
Gleaming Silver Plate..... $1.88

BENTLEY BUTANES
Are The Best! Drop-In Refill. Gives Thousands of Lights!
Only $4.95 gift-packaged with lifetime guarantee
Others to $10!

NEW BULOVA
Regatta 23
• 23 JEWELS • SELFWINDING
• WATERPROOF
America's Biggest Watch Value!
Style plus stamina... for all the lives you lead!
from only $49.95
REGATTA 23 "A" Raised faceted markers and numerals. Stay-bright stainless steel case. Genuine leather strap. $49.95
REGATTA 23 "C" Rich Florentine dial with hand-applied markers and numerals. Gleaming stainless steel case and expansion band. $59.95
Come in and see our complete selection of Bulova Regatta 23 watches

THYBERG'S
Experienced Jewelers
1015 Ludington St.

"LARS" Cameron's orchestra, which entertained the annual venison dinner group at the Cornell Township Hall Tuesday night, included, from left, Ed Marenger, George Harvey, Paul VanDamme, George Rusch and John O'Brien, and seated, Frank Falkies and Maestro Cameron. Not pictured is pianist Alcott Erickson. (Irwin TenHaken Photo)

Jug Symphony Stars At Cornell

Delta County farmers were hosts Tuesday night at the annual venison dinner for Escanaba Area businessmen at the Cornell Township Hall and Gladstone School Superintendent Wallace Cameron made it a hilarious event as the Swedish impresario of a basement symphony orchestra.

This annual hunt dinner is in its 22nd year, according to Delta County Extension Director Joseph Heirman, who is the maitre de of the affair, and it has become a tradition of city-county relationship.

The party has taken many forms. One year the Escanaba & Lake Superior Railroad ran an excursion train to Cornell to haul the city slickers out to fraternize with their country cousins. The late August Lundgaard, Cornell's country store keeper, was the master of ceremonies for many years and Bob Hope was only second best on the nights that Augie told the businessmen how far they were behind the farmers.

"Lars" Cameron is a famed educator-entertainer who has refined his art through many youth camp programs, tour guidance, educational assemblies, and social gatherings.. He takes almost as many liberties with music as Spike Jones, but the result is general hilarity and he provided it last night in great bundles for the delight of the 100 farmers and businessmen at the venison dinner.

Cameron passed out his homemade utensils ("musical instruments" would be a sacriligous term) and called up the "musicians" from the audience to play them. Without rehearsal this impromptu woodshed philharmonic then plunged into a program of Christmas music like "Jingle Bells" and "Santa Claus is Coming To Town." The audience was amazed at the quality of the music and even the "musicians" seemed surprised, but there was a solid core of musical ability to help it over the humps, with Cameron at the musical saw, Alcott Erickson of Gladstone at the piano and Ed Marenger playing a face organ.

Clayton Ford was master of ceremonies and the deer slayers who provided the venison were Ford, Adolph Burbank, Jerome DeBacker, Paul VanDamme and Frank Falkies.

The farmers invited the Rotary Club, which annually entertains the farmers at a luncheon and the businessmen who contribute yearly to the Delta County Booster Association's program of awards for agricultural excellence.

Newberry

K. of C. Meeting

Knights of Columbus Council 2929 will meet in St. Gregory's parish hall Thursday, Dec. 12 at 8 p. m. Refreshments will be served following the meeting. Slides of football games and races will be shown.

WBA Dinner

The WBA is having its Christmas party, starting with a turkey dinner at 6:30 p. m. today, followed by election of officers and entertainment.

BUDGET NEED A LIFT?

SAVE ON FOOD HERE

VIAU'S SUPER MARKET

1519 Sheridan Road — Phone ST 6-6894

Center Cut extra trim
Pork Chops ...... lb 59c
Ground Beef ..... lb 39c
For Meat Pies, Pure
Ground Pork ..... lb 49c
Meaty
Pork Hocks ...... lb 29c
Meaty Lean 3 to 5 lb. avg.
Spare Ribs ...... lb 25c
Thrift Brand
Sliced Bacon ..... lb 25c
Homemade
Large Bologna ... lb 39c
Homemade Fresh
Blood Sausage ... lb 59c

"NABISCO BAKE SHOP"

Cocoanut Macaroon
Cookies .... pkg. 49c

Belmont
Whole Dill Pickles .... 4 qts. $1.00
HUNT'S CATSUP ... 12 oz. 6 for 99c
Habitant Pea Soup ... 28 oz. 2 for 35c
Hi-C Orange or
Grape Drink .... 46 oz. 3 for 99c
Holsum Rasp.-Apple & Strawberry Apple
Preserves .... 18 oz. 39c
Fresh Crisp
Carrots .... 1 lb pkg. 10c
Size 138
Navel Oranges .... 2 doz. 89c

Singer Returns Unharmed To Mother's Home

(Continued from Page 1)

but three in the gang. The elder Sinatra said he thought there might be as many as nine.

George C. Jones of the Bel-Air Patrol, a private service that watches exclusive homes in the area, said young Sinatra told him he walked two miles after being dropped off—hiding every time a car came by for fear his captors might be after him again. When he saw the patrol car, he hailed it.

Jones told The Associated Press:

"I recognized him...his mother is one of our customers...he told me a bit about his experience.

" 'They were more scared than I was,' he said. 'I think they were a bunch of amateurs. One of them chickened out before they made the pickup. he gave up the whole deal.' "

Jones said the boy wore a topcoat, T-shirt, slacks and mosassins without socks, in addition to a blindfold around his neck.

Dr. Rex 23rd graf 150-151.

Dr. Rex Kennamer emerged from the Sinatra house at 5:15 a.m. to discuss Frankie Jr.'s condition with reporters.

"The boy is in good shape; he's not injured in any way," said the Beverly Hills physician who has also ministered to Gary Cooper and Elizabeth Taylor.

"He's in bed now and resting well. No harm has been done to him."

Contact Man Calls

Dr. Kennamer said that young Sinatra had been given some pills during his capture and that he slept part of the time.

Jack Entratter, a friend of Sinatra Sr., said in Reno, Nev., that the kidnapers twice contacted the boy's father at the Mapes Hotel in Reno.

The second time, Entratter said, they "told him to go to Ron's gas station in Carson City. Sinatra arrived there at 12:45 p.m. Tuesday and the attendant, who was pretty surprised, told him:

"'Someone's been calling you here. I thought it was a gag.'

"But it was no gag. The contact man for the kidnapers then called again — either at Ron's or a nearby gas station, I'm not sure which — and told Frank that he should go to Los Angeles and he'd be contacted there.

"That was the reason for Frank's hurried flight last night to Los Angeles."

There had been no breaks in the case since young Frank was hustled from his motel room at Lake Tahoe Sunday night by two gunmen who burst in and demanded money.

The youth, whose ambition is to pursue a career like his father's, was at the mountain lake resort on the California-Nevada border for a casino singing engagement. He was about to leave his room to do a show when he was abducted.

Monday and Tuesday the FBI, plus California and Nevada law officers, combed the rugged High Sierra area for clues.

In Reno, Dist. Atty. William J. Raggio, a personal friend of Sinatra, said Sinatra Sr. received two phone calls at the Carson City station from the same man who contacted him previously.

Contacted At 9 p. m.

"He was told then of the ransom demand told also that he would be contacted at 9 p.m. that night in Los Angeles at his former wife's home."

Sinatra returned to Reno, then flew to Los Angeles. At 9 p.m. Tuesday he was contacted at Mrs. Sinatra's home. Arrangements were made for a courier to bring $240,000.

At 2 a.m. Sinatra left the home, with the headlights on his car out so newsmen could not follow. He returned 35 minutes later after presumably delivering the ransom.

Then, 45 minutes later, Frank Jr. arrived in a private patrol car.

Study Merging Of Police, Fire Systems Here

The possibility of integrating the Escanaba police and fire departments as a method of meeting raising operation costs is being studied by the city administration.

Whether such an integration would result would be determined as a matter of policy by the City Council, after all of the information pro and con was placed before it.

Escanaba has never had integrated police and fire protection except at an administrative level a number of years ago.

City Manager George Harvey has informed the City Council that the integration question is being considered because of the wage and hours demands of the firemen.

Want Equal Pay

The firemen through their Local 443 of the Fire Fighters Union is asking: 1 — Equal pay with the police department; 2 — holiday pay — double pay for those working; 3 — Half pay for sick leave on leaving the city; and 4 — A 56-hour work week.

The city manager after meeting with the firemen informed the City Council that on the question of equal pay with policemen, "the apparent differential probably results from the fact that a few years back the firemen elected to take shorter hours rather than a 4% increase."

The holiday pay request will be further analyzed. The manager said the firemen feel they should be paid double time on holidays when they are on duty. The sick leave topic has yet to be fully assessed also, he said.

"As to shorter hours, the firemen recalled they promised that there would be no more requests for shorter hours at the time of the granting of the 63-hour work week," the city manager commented.

Point To Integration

Harvey told the Council that in replying to the firemen he pointed to the manager's responsibility not only to the city employes but to the citizens as well in administering an efficient operation. "I informed them that when costs are rising and revenues remain constant, we must take a look at our costs in the hope of trying to reduce them."

"The firemen were told that the only manner in which we could consider the equal pay with policemen and shorter hours is to investigate the possibility of the integration of the Police and Fire Departments," said Harvey.

"I told them I was going to select a committee from the staff to undertake this study, and it is my hope that we will have some information right after the first of the year. If it is the desire of the firemen to go on shorter hours and on the pay of policemen, integration seems the answer to it."

Ruby Will Have Noted Lawyer

DALLAS (AP)—A Californian considered one of the nation's foremost trial lawyers will head the defense staff at the murder trial of Jack Ruby, who killed the accused assassin of President Kennedy.

The lawyer, Melvin Belli (pronounced bell-eye) of Los Angeles and San Francisco, said Tuesday night he was undertaking Ruby's defense "and I'm going to lead on it."

Belli, author of 28 law books and a past president of the American Academy of Trial Lawyers, said Ruby, 52, will plead innocent by reason of insanity.

Asked if he believed Ruby could receive a fair trial in Dallas, Belli said: "Thre is no assumption that he can not." He added there was no plan at present to ask a change of venue.

Ruby's trial for murder in the shooting of lee Harvey Oswald, 24, the accused assassin, is set for Feb. 3 before Dist. Judge Joe B. Brown of Dallas.

Brown said three national networks or their affiliates have asked to televise the trial.

"I've done a lot of thinking and praying about it," he said, "but I don't know about it yet."

The 55-year-old jurist, a bulky man with graying, wavy brown hair, predicted he will be criticized widely regardless of what he decides about television.

Ruby shot Oswald before a nationwide TV audience Nov. 24 as he was being transferred from Dallas' City Hall to the county jail.

Belli said he did not believe Ruby "was just a publicity seeker" and he was convinced Ruby had no association with Oswald or any conspiracy. After talking to Ruby in his cell, Belli said:

"He's sincere, disturbed and troubled."

In the lineup for Ruby's defense with Belli are Sam S. Brody, 37, a Los Angeles legal associate; Joe Tonahill, 55, Jasper, Tex., another associate; and Dallas lawyers Tom Howard and Jim Martin.

Dist. Atty. Henry Wade of Dallas has said he will ask the death penalty for Ruby.

All Is Quiet For President; It Won't Last

(Continued from Page 1)

counter an election year, this time a presidential election, with himself no doubt a candidate.

But Johnson, deliberately or not, has followed the Truman pattern in a general way up to this point.

Truman lost no time, after becoming president, in addressing a joint session of Congress to say he would continue Roosevelt's policies. Johnson did the same, to express his support for the late President Kennedy's programs.

Truman asked the Roosevelt Cabinet to stay, although there were changes later. Johnson has asked the Kennedy Cabinet to stay.

Truman paid the House of Representatives a surprise visit 19 days after taking office, and had lunch there. Twice within the 19 days since he took office Johnson has visited the House, and had lunch there.

Truman early favored a tax-aid program. Right from the start Johnson favored Kennedy's tax-cut program.

Within six months after Truman became president the Republicans began opening up on him. They seem to be getting restless already about their moratorium on Johnson.

One of them — Rep. Frank J. Becker of New York — complained Tuesday that "when Democrats call for a moratorium on politics, it's just to gag Republicans." His wasn't the only voice of complaint.

So things ought to be getting back to normal around the first of the year.

New York Stocks

Allied Chem	55 7/8
Am Can	[illegible]
American Motors	18 3/4
Am Tel & Tel	1[illegible]
Armour	44 1/4
Beth Steel	30 1/4
Briggs Mfg	8 1/8
Calumet H	12 3/8
Ches & Ohio	67 1/2
Chrysler	90 3/4
Cont Can	42
Detroit Edison	32 7/8
Dow Chemical	66 1/2
Du Pont	240 3/4
Eastman Kodak	116 1/2
Ford Motor	50 1/4
General Foods	86 3/8
General Motors	78 7/8
Goodrich	54 1/4
Goodyear	42 3/4
Hamm Paper	34 1/8
Inland Steel	43 1/4
Interchem	34 1/8
Int Bus Machine	480 1/2
Int Nick	65 7/8
Johns Manville	49 1/2
Kimb Clark	68
Ligg & My	72 1/2
Mack Truck	39
Mead Corp	46 3/4
Mont Ward	35 1/4
NY Central	24 7/8
Penney J C	44
Pa RR	25 1/8
Repub Steel	39 3/8
Std Oil Indiana	60 7/8
Std Oil NJ	72 5/8
Un Carbide	117
US Steel	52 1/4

Chicago Prices

BUTTER & EGGS

CHICAGO (AP) — Chicago Mercantile Exchange — Butter steady; wholesale buying prices unchanged; 93 score AA 57 3/4; 92 A 57 3/4; 90 B 57; cars 90 B 57 3/4; 89 C 57 1/4.

Eggs steady; wholesale buying prices unchanged; 70 per cent or better Grade A whites 35; mixed 34 1/2; mediums 29; standards 33; dirties 29; checks 29.

CHICAGO LIVESTOCK

CHICAGO (AP)—(USDA) — Hogs 9,000; butchers 25 to 75 lower; mixed 1 - 3 190-230 lb butchers 14.25-14.75; around 40 head 1-2 near 210 lbs 15.00; 1-3 220-240 lbs 13.75-14.25; 2-3 230-250 lbs 13.25-13.75; 250-270 lbs 12.75-13.25; 1-3 375-450 lb sows 10.75-11.25; 2-3 450-500 lbs 10.25-10.75.

Cattle 11,000; calves none; slaughter steers 50 to 75 lower; load prime 1,175 lb slaughter steers 23.25; several loads mostly prime 1,100-1,275 lbs 23.00; high choice and prime 1,100-1,325 lbs 22.25-22.75; bulk choice 900-1,050 lbs 22.50-22.75; choice 1,100-1,300 lbs 21.50-22.25; good 900-1,50 lbs 20.00-21.5; several loads high choice and prime 85-1,050 lb heifers 21.75-22.00; bulk choice 800-1,100 lbs 20.50-21.50; good 18.50 - 20.25; utility and commercial cows 11.50-13.50.

ESCANABA BOY SCOUTS memorialized the late President John F. Kennedy, a great friend of Boy Scouting, in a memorial service at St. Thomas the Apostle Church Tuesday evening. Here a part of the rite is pictured with the candles symbolizing the Scout principles. (Daily Press Photo)

Gas Service Survey Starts

Enforcement of an Escanaba ordinance providing for inspection of gas service installations is under way for the protection of the public, City Manager George Harvey said today.

A survey of bottle gas installations throughout the city is being made by Robert Osier, who is employed by the city in the gas department.

Should faulty installations be discovered the tenant or householder will be informed and 15 days will be given to have the correction made. The city will re-check at the end of the 15 days to make sure the fault is corrected.

This inspection is in the interests of the safety of Escanaba citizens and is under the provisions of the Fire Prevention Code Ordinance No. 403, the city manager pointed out.

Fire Chief Nels Bergeon said that before a bottle gas installation is made within the city of Escanaba it is necessary for the dealer to obtain a permit. These permits are issued at the fire station and are followed by an inspection to assure that safety regulations are complied with.

Gas customers of the Escanaba gas utility are offered free gas inspections if they feel any cause for uneasiness about their installations, said the city manager. City gas customers are asked to call the gas department for the inspection.

Bold Dognapper Strikes; Duke Is Still Missing

Duke, a male registered Weimeraner worth plenty of trading stamps, is missing from the home of his owner Harry Johnson of Groos.

Sheriff Cully Johnson said he was informed that at 10 a. m. today a 1953 Ford with a yellow bottom and green top stopped in the yard where Duke was playing. The dog was whisked into the auto which drove off at high speed.

Duke may not be having such a bad time of it, however. The sheriff said it was possible that some owner of a female may want a litter sired by a full-blooded Weimaraner.

Goodfellows Plan Christmas Drive

The Newberry Goodfellow's for the 32nd year will see that no Luce County youngster goes without a Christmas. Annually, some several hundred boxes are packed and distributed on the day before Christmas, and elderly persons living alone are treated to a Christmas Dinner on Christmas Day.

The annual drive for funds will be Saturday, Dec. 14. Anyone not contacted directly, and wishes to contribute to this endeavor, please mail your check to Mike Ennis, treasurer, or you may leave your contribution at the desk of the Falls Hotel.

Gift buying will be done by the local Gazelles, packing of gifts by Charles Kukuk and Harry Quinlin, and distribution on the day before Christmas will be done b ythe Elks.

New York Will Fluoridate Water

NEW YORK (AP) — City Council has voted to fluoridate the city's water supply.

The measure, approved 19-4 Tuesday, goes next to the Board of Estimate, the city's upper legislative body, which is expected to approve it.

Mayor Robert F. Wagner favors fluoridation, whose backers claim it prevents tooth decay among children.

Archdeacon Stevenson Declines Election As U. P. Episcopal Bishop

The Venerable Dean Theodore Stevenson, archdeacon of the Diocese of Bethlehem, Pa., who was elected Bishop of the Episcopal Diocese of Northern Michigan at a special convention in Escanaba Nov. 19, has declined the call, it was announced this morning.

Archdeacon Stevenson sent notice of his decision to the Rt. Rev. Herman R. Page, D. D., chief pastor and administrator of the Upper Peninsula Diocese since Oct. 23, 1942, who will reach the mandatory retirement age of 72 on May 3, 1964.

The announcement was made here in a letter from Bishop Page to the Rev. Robert Yonkman, of Gladstone, chairman of the department of field and promotion, in which he said:

"Word has come from the Venerable Dean T. Stevenson, archdeacon of the Diocese of Bethlehem, Pa., that he feels he must decline the call to become Bishop of Northern Michigan.

"This decision we must all honor and try to understand. While deeply appreciative of the honor that the Diocese of Northern Michigan bestowed upon him and of the confidence we expressed in electing him, he feels that he should remain on his present work as Archdeacon of the Diocese of Bethlehem, Pa.

"Naturally, this decision fills me with deep regret . . .

"Since we adjourned the special convention sine diem subject to the call of the Bishop, I shall consult with the President of the Standing Committee (Editor: The Rev. Canon J. William Robertson of Iron Mountain) and arrange for a time and place of meeting . . . It seems unwise to attempt anything of this nature prior to the holidays, but at this time the convention will continue."

Two Youths Pass Truth Test In Bombing Treat

Two young men questioned by Escanaba police in connection with last week's bomb threat against the Escanaba Area Public High School have been cleared by a polygraph test at Marquette.

The test of the two youths, one a juvenile and the other over 17 years old, was made by State Police at Marquette.

Police Chief Harold Finman said the negative result in the lie detector test does not mean that the investigation is closed. There are other leads being followed up as the investigation continues.

The City of Escanaba has offered a reward of $100 for information leading to the arrest and conviction of the person who called police and said that a bomb would explode in the school at 1 p. m.

School officials dismissed the students and the building was searched. The threat has not been repeated, but the officer taking the call said the voice seemed to be that of an older man, not a student.

Korean Colonel Is Fire Suicide

SEOUL, Korea (AP) — Investigators believe financial troubles were responsible for the suicide today of a retired South Korean army officer who set himself afire near the official residence of President -elect Chung Hee Park.

The prosecutor in charge of the investigation said the victim, Lt. Col. Kim Ki-hyun, 45, had recently suffered business failures and was jobless.

Classified

Services

COMPLETE VACUUM Cleaner service, all makes and models, new and used cleaners for sale, GASMAN'S VACUUM CLEANER SERVICE, 420 S. 7th St. Phone ST 6-2544. Authorized Hoover sales and service.

WELL DRILLING
Fred Rice—ST 6-1280
Complete Water Supply Systems
36 Months To Pay
1123 10th Ave. S.

GEORGE'S TV & RADIO SHOP
Reliable Service — ST 6-3163
705 S. 15th St., Escanaba

WELL DRILLING
Call or write Frank L. Nelson. All work guaranteed. Phone ST 6-0841. BOX 319, Rte. 1, Escanaba.

ERICKSON MOVING
LOCAL AND LONG DISTANCE
AGENT FOR UNITED VAN LINE
ST 6-0231
STORAGE, CRATING, PACKING

SEPTIC TANKS Cleaned & Installed, We give S&H green stamps. Mills Septic Tank Service, ST 6-3792.

MOVING
LOCAL AND LONG DISTANCE
ST 6-6560
GUINDON
MOVING AND TRUCKING
NORTH AMERICAN VAN LINES
STORAGE - CRATING - PACKING

WELL DRILLING
Chet Rice—ST 6-6373
Free Estimate Cheerfully Given.
2403 Ludington St. — Escanaba.

HELP!
HELP!
HELP!

. . . help yourself to the many bargains found daily on this page. Whether you want to buy, sell, trade, rent or lease, you are bound to get results if you

USE THE WANT ADS

Fast, Economical And So Easy!

If you are looking for bargains to buy or have bargains to sell . . . use the Want-Ads! You can reach almost everyone in town for only pennies a word.

Phone 786-2021

The Escanaba Daily Press

To place your result-getting ad today.

"LARS" Cameron's orchestra, which entertained the annual venison dinner group at the Cornell Township Hall Tuesday night, included, from left, Ed Marenger, George Harvey, Paul VanDamme, George Rusch and John O'Brien, and seated, Frank Falkies and Maestro Cameron. Not pictured is pianist Alcott Erickson. (Irwin TenHaken Photo)

Jug Symphony Stars At Cornell

Delta County farmers were hosts Tuesday night at the annual venison dinner for Escanaba Area businessmen at the Cornell Township Hall and Gladstone School Superintendent Wallace Cameron made it a hilarious event as the Swedish impresario of a basement symphony orchestra.

This annual hunt dinner is in its 22nd year, according to Delta County Extension Director Joseph Heirman, who is the maitre de of the affair, and it has become a tradition of city-county relationship.

The party has taken many forms. One year the Escanaba & Lake Superior Railroad ran an excursion train to Cornell to haul the city slickers out to fraternize with their country cousins. The late August Lundgaard, Cornell's country store keeper, was the master of ceremonies for many years and Bob Hope was only second best on the nights that Augie told the businessmen how far they were behind the farmers.

"Lars" Cameron is a famed educator-entertainer who has refined his art through many youth camp programs, tour guidance, educational assemblies, and social gatherings.. He takes almost as many liberties with music as Spike Jones, but the result is general hilarity and he provided it last night in great bundles for the delight of the 100 farmers and businessmen at the venison dinner.

Cameron passed out his homemade utensils ("musical instruments" would be a sacriligous term) and called up the "musicians" from the audience to play them. Without rehearsal this impromptu woodshed philharmonic then plunged into a program of Christmas music like "Jingle Bells" and "Santa Claus is Coming To Town." The audience was amazed at the quality of the music and even the "musicians" seemed surprised, but there was a solid core of musical ability to help it over the humps, with Cameron at the musical saw, Alcott Erickson of Gladstone at the piano and Ed Marenger playing a face organ.

Clayton Ford was master of ceremonies and the deer slayers who provided the venison were Ford, Adolph Burbank, Jerome DeBacker, Paul VanDamme and Frank Falkies.

The farmers invited the Rotary Club, which annually entertains the farmers at a luncheon and the businessmen who contribute yearly to the Delta County Booster Association's program of awards for agricultural excellence.

Newberry

K. of C. Meeting

Knights of Columbus Council 2929 will meet in St. Gregory's parish hall Thursday, Dec. 12 at 8 p. m. Refreshments will be served following the meeting. Slides of football games and races will be shown.

WBA Dinner

The WBA is having its Christmas party, starting with a turkey dinner at 6:30 p. m. today, followed by election of officers and entertainment.

BUDGET NEED A LIFT?
SAVE ON FOOD HERE
VIAU'S
SUPER MARKET
1519 Sheridan Road Phone ST 6-6894
Center Cut extra trim
Pork Chops .... lb 59c
Ground Beef ..... lb 39c
For Meat Pies, Pure
Ground Pork .... lb 49c
Meaty
Pork Hocks .... lb 29c
Meaty Lean 3 to 5 lb. avg.
Spare Ribs .... lb 25c
Thrift Brand
Sliced Bacon ..... lb 25c
Homemade
Large Bologna ... lb 39c
Homemade Fresh
Blood Sausage ... lb 59c
"NABISCO BAKE SHOP"
Cocoanut Macaroon
Cookies .... pkg. 49c
Belmont
Whole Dill Pickles .... 4 qts. $1.00
HUNT'S CATSUP ... 12 oz. 6 for 99c
Habitant Pea Soup ... 28 oz. 2 for 35c
Hi-C Orange or
Grape Drink .... 46 oz. 3 for 99c
Holsum Rasp.-Apple & Strawberry Apple
Preserves .... 18 oz. 39c
Fresh Crisp
Carrots .... 1 lb pkg. 10c
Size 138
Navel Oranges .... 2 doz. 89c

Study Merging Of Police, Fire Systems Here

The possibility of integrating the Escanaba police and fire departments as a method of meeting raising operation costs is being studied by the city administration.

Whether such an integration would result would be determined as a matter of policy by the City Council, after all of the information pro and con was placed before it.

Escanaba has never had integrated police and fire protection except at an administrative level a number of years ago.

City Manager George Harvey has informed the City Council that the integration question is being considered because of the wage and hours demands of the firemen.

Want Equal Pay

The firemen through their Local 443 of the Fire Fighters Union is asking: 1 — Equal pay with the police department; 2 — holiday pay — double pay for those working; 3 — Half pay for sick leave on leaving the city; and 4 — A 56-hour work week.

The city manager after meeting with the firemen informed the City Council that on the question of equal pay with policemen, "the apparent differential probably results from the fact that a few years back the firemen elected to take shorter hours rather than a 4% increase."

The holiday pay request will be further analyzed. The manager said the firemen feel they should be paid double time on holidays when they are on duty. The sick leave topic has yet to be fully assessed also, he said.

"As to shorter hours, the firemen recalled they promised that there would be no more requests for shorter hours at the time of the granting of the 63-hour work week," the city manager commented.

Point To Integration

Harvey told the Council that in replying to the firemen he pointed to the manager's responsibility not only to the city employes but to the citizens as well in administering an efficient operation. "I informed them that when costs are rising and revenues remain constant, we must take a look at our costs in the hope of trying to reduce them."

"The firemen were told that the only manner in which we could consider the equal pay with policemen and shorter hours is to investigate the possibility of the integration of the Police and Fire Departments," said Harvey.

"I told them I was going to select a committee from the staff to undertake this study, and it is my hope that we will have some information right after the first of the year. If it is the desire of the firemen to go on shorter hours and on the pay of policemen, integration seems the answer to it."

Singer Returns Unharmed To Mother's Home

(Continued from Page 1)

but three in the gang. The elder Sinatra said he thought there might be as many as nine.

George C. Jones of the Bel-Air Patrol, a private service that watches exclusive homes in the area, said young Sinatra told him he walked two miles after being dropped off—hiding every time a car came by for fear his captors might be after him again. When he saw the patrol car, he hailed it.

Jones told The Associated Press:

"I recognized him...his mother is one of our customers...he told me a bit about his experience.

" 'They were more scared than I was,' he said. 'I think they were a bunch of amateurs. One of them chickened out before they made the pickup. he gave up the whole deal.' "

Jones said the boy wore a topcoat, T-shirt, slacks and mosassins without socks, in addition to a blindfold around his neck.

Dr. Rex 23rd graf 150-151.

Dr. Rex Kennamer emerged from the Sinatra house at 5:15 a.m. to discuss Frankie Jr.'s condition with reporters.

"The boy is in good shape; he's not injured in any way," said the Beverly Hills physician who has also ministered to Gary Cooper and Elizabeth Taylor.

"He's in bed now and resting well. No harm has been done to him."

Contact Man Calls

Dr. Kennamer said that young Sinatra had been given some pills during his capture and that he slept part of the time.

Jack Entratter, a friend of Sinatra Sr., said in Reno, Nev., that the kidnapers twice contacted the boy's father at the Mapes Hotel in Reno.

The second time, Entratter said, they "told him to go to Ron's gas station in Carson City. Sinatra arrived there at 12:45 p.m. Tuesday and the attendant, who was pretty surprised, told him:

"'Someone's been calling you here. I thought it was a gag.'

"But it was no gag. The contact man for the kidnapers then called again — either at Ron's or a nearby gas station, I'm not sure which — and told Frank that he should go to Los Angeles and he'd be contacted there.

"That was the reason for Frank's hurried flight last night to Los Angeles."

There had been no breaks in the case since young Frank was hustled from his motel room at Lake Tahoe Sunday night by two gunmen who burst in and demanded money.

The youth, whose ambition is to pursue a career like his father's, was at the mountain lake resort on the California-Nevada border for a casino singing engagement. He was about to leave his room to do a show when he was abducted.

Monday and Tuesday the FBI, plus California and Nevada law officers, combed the rugged High Sierra area for clues.

In Reno, Dist. Atty. William J. Raggio, a personal friend of Sinatra, said Sinatra Sr. received two phone calls at the Carson City station from the same man who contacted him previously.

Contacted At 9 p. m.

"He was told then of the ransom demand told also that he would be contacted at 9 p.m. that night in Los Angeles at his former wife's home."

Sinatra returned to Reno, then flew to Los Angeles. At 9 p.m. Tuesday he was contacted at Mrs. Sinatra's home. Arrangements were made for a courier to bring $240,000.

At 2 a.m. Sinatra left the home, with the headlights on his car out so newsmen could not follow. He returned 35 minutes later after presumably delivering the ransom.

Then, 45 minutes later, Frank Jr. arrived in a private patrol car.

Ruby Will Have Noted Lawyer

DALLAS (AP)—A Californian considered one of the nation's foremost trial lawyers will head the defense staff at the murder trial of Jack Ruby, who killed the accused assassin of President Kennedy.

The lawyer, Melvin Belli (pronounced bell-eye) of Los Angeles and San Francisco, said Tuesday night he was undertaking Ruby's defense "and I'm going to lead on it."

Belli, author of 28 law books and a past president of the American Academy of Trial Lawyers, said Ruby, 52, will plead innocent by reason of insanity.

Asked if he believed Ruby could receive a fair trial in Dallas, Belli said: "Thre is no assumption that he can not." He added there was no plan at present to ask a change of venue.

Ruby's trial for murder in the shooting of lee Harvey Oswald, 24, the accused assassin, is set for Feb. 3 before Dist. Judge Joe B. Brown of Dallas.

Brown said three national networks or their affiliates have asked to televise the trial.

"I've done a lot of thinking and praying about it." he said, "but I don't know about it yet."

The 55-year-old jurist, a bulky man with graying, wavy brown hair, predicted he will be criticized widely regardless of what he decides about television.

Ruby shot Oswald before a nationwide TV audience Nov. 24 as he was being transferred from Dallas' City Hall to the county jail.

Belli said he did not believe Ruby "was just a publicity seeker" and he was convinced Ruby had no association with Oswald or any conspiracy. After talking to Ruby in his cell, Belli said:

"He's sincere, disturbed and troubled."

In the lineup for Ruby's defense with Belli are Sam S. Brody, 37, a Los Angeles legal associate; Joe Tonahill, 55, Jasper, Tex., another associate; and Dallas lawyers Tom Howard and Jim Martin.

Dist. Atty. Henry Wade of Dallas has said he will ask the death penalty for Ruby.

New York Stocks

Allied Chem	55⅞
Am Can	[illegible]
American Motors	18¾
Am Tel & Tel	1
Armour	44¼
Beth Steel	30¼
Briggs Mfg	8⅛
Calumet H	12⅜
Ches & Ohio	67½
Chrysler	90¾
Cont Can	42
Detroit Edison	32⅞
Dow Chemical	66½
Du Pont	240¾
Eastman Kodak	116½
Ford Motor	50¼
General Foods	86⅜
General Motors	78⅞
Goodrich	54¼
Goodyear	42¾
Hamm Paper	34⅛
Inland Steel	43¼
Interchem	34⅛
Int Bus Machine	480½
Int Nick	65⅞
Johns Manville	49½
Kimb Clark	68
Ligg & My	72½
Mack Truck	39
Mead Corp	46¾
Mont Ward	35¼
NY Central	24⅞
Penney J C	44
Pa RR	25⅛
Repub Steel	39⅜
Std Oil Indiana	60⅞
Std Oil NJ	72⅝
Un Carbide	117
US Steel	52¼

All Is Quiet For President; It Won't Last

(Continued from Page 1)

counter an election year, this time a presidential election, with himself no doubt a candidate.

But Johnson, deliberately or not, has followed the Truman pattern in a general way up to this point.

Truman lost no time, after becoming president, in addressing a joint session of Congress to say he would continue Roosevelt's policies. Johnson did the same, to express his support for the late President Kennedy's programs.

Truman asked the Roosevelt Cabinet to stay, although there were changes later. Johnson has asked the Kennedy Cabinet to stay.

Truman paid the House of Representatives a surprise visit 19 days after taking office, and had lunch there. Twice within the 19 days since he took office Johnson has visited the House, and had lunch there.

Truman early favored a tax-aid program. Right from the start Johnson favored Kennedy's tax-cut program.

Within six months after Truman became president the Republicans began opening up on him. They seem to be getting restless already about their moratorium on Johnson.

One of them — Rep. Frank J. Becker of New York — complained Tuesday that "when Democrats call for a moratorium on politics, it's just to gag Republicans." His wasn't the only voice of complaint.

So things ought to be getting back to normal around the first of the year.

Chicago Prices

BUTTER & EGGS

CHICAGO (AP) — Chicago Mercantile Exchange — Butter steady; wholesale buying prices unchanged; 93 score AA 57¾; 92 A 57¾; 90 B 57; cars 90 B 57¾; 89 C 57¼.

Eggs steady; wholesale buying prices unchanged; 70 per cent or better Grade A whites 35; mixed 34½; mediums 29; standards 33; dirties 29; checks 29.

CHICAGO LIVESTOCK

CHICAGO (AP)—(USDA) — Hogs 9,000; butchers 25 to 75 lower; mixed 1 - 3 190-230 lb butchers 14.25-14.75; around 40 head 1-2 near 210 lbs 15.00; 1-3 220-240 lbs 13.75-14.25; 2-3 230-250 lbs 13.25-13.75; 250-270 lbs 12.75-13.25; 1-3 375-450 lb sows 10.75-11.25; 2-3 450-500 lbs 10.25-10.75.

Cattle 11,000; calves none; slaughter steers 50 to 75 lower; load prime 1,175 lb slaughter steers 23.25; several loads mostly prime 1,100-1,275 lbs 23.00; high choice and prime 1,100-1,-325 lbs 22.25-22.75; bulk choice 900-1,050 lbs 22.50-22.75; choice 1,100-1,300 lbs 21.50-22.25; good 900-1,50 lbs 20.00-21.5; several loads high choice and prime 85-1,050 lb heifers 21.75-22.00; bulk choice 800-1,100 lbs 20.50-21.50; good 18.50 - 20.25; utility and commercial cows 11.50-13.50.

ESCANABA BOY SCOUTS memorialized the late President John F. Kennedy, a great friend of Boy Scouting, in a memorial service at St. Thomas the Apostle Church Tuesday evening. Here a part of the rite is pictured with the candles symbolizing the Scout principles. (Daily Press Photo)

Gas Service Survey Starts

Enforcement of an Escanaba ordinance providing for inspection of gas service installations is under way for the protection of the public, City Manager George Harvey said today.

A survey of bottle gas installations throughout the city is being made by Robert Osier, who is employed by the city in the gas department.

Should faulty installations be discovered the tenant or householder will be informed and 15 days will be given to have the correction made. The city will re-check at the end of the 15 days to make sure the fault is corrected.

This inspection is in the interests of the safety of Escanaba citizens and is under the provisions of the Fire Prevention Code Ordinance No. 403, the city manager pointed out.

Fire Chief Nels Bergeon said that before a bottle gas installation is made within the city of Escanaba it is necessary for the dealer to obtain a permit. These permits are issued at the fire station and are followed by an inspection to assure that safety regulations are complied with.

Gas customers of the Escanaba gas utility are offered free gas inspections if they feel any cause for uneasiness about their installations, said the city manager. City gas customers are asked to call the gas department for the inspection.

Bold Dognapper Strikes; Duke Is Still Missing

Duke, a male registered Weimeraner worth plenty of trading stamps, is missing from the home of his owner Harry Johnson of Groos.

Sheriff Cully Johnson said he was informed that at 10 a. m. today a 1953 Ford with a yellow bottom and green top stopped in the yard where Duke was playing. The dog was whisked into the auto which drove off at high speed.

Duke may not be having such a bad time of it, however. The sheriff said it was possible that some owner of a female may want a litter sired by a full-blooded Weimaraner.

Goodfellows Plan Christmas Drive

The Newberry Goodfellow's for the 32nd year will see that no Luce County youngster goes without a Christmas. Annually, some several hundred boxes are packed and distributed on the day before Christmas, and elderly persons living alone are treated to a Christmas Dinner on Christmas Day.

The annual drive for funds will be Saturday, Dec. 14. Anyone not contacted directly, and wishes to contribute to this endeavor, please mail your check to Mike Ennis, treasurer, or you may leave your contribution at the desk of the Falls Hotel.

Gift buying will be done by the local Gazelles, packing of gifts by Charles Kukuk and Harry Quinlin, and distribution on the day before Christmas will be done b ythe Elks.

New York Will Fluoridate Water

NEW YORK (AP) — City Council has voted to fluoridate the city's water supply.

The measure, approved 19-4 Tuesday, goes next to the Board of Estimate, the city's upper legislative body, which is expected to approve it.

Mayor Robert F. Wagner favors fluoridation, whose backers claim it prevents tooth decay among children.

Archdeacon Stevenson Declines Election As U. P. Episcopal Bishop

The Venerable Dean Theodore Stevenson, archdeacon of the Diocese of Bethlehem, Pa., who was elected Bishop of the Episcopal Diocese of Northern Michigan at a special convention in Escanaba Nov. 19, has declined the call, it was announced this morning.

Archdeacon Stevenson sent notice of his decision to the Rt. Rev. Herman R. Page, D. D., chief pastor and administrator of the Upper Peninsula Diocese since Oct. 23, 1942, who will reach the mandatory retirement age of 72 on May 3, 1964.

The announcement was made here in a letter from Bishop Page to the Rev. Robert Yonkman, of Gladstone, chairman of the department of field and promotion, in which he said:

"Word has come from the Venerable Dean T. Stevenson, archdeacon of the Diocese of Bethlehem, Pa., that he feels he must decline the call to become Bishop of Northern Michigan.

"This decision we must all honor and try to understand. While deeply appreciative of the honor that the Diocese of Northern Michigan bestowed upon him and of the confidence we expressed in electing him, he feels that he should remain on his present work as Archdeacon of the Diocese of Bethlehem, Pa.

"Naturally, this decision fills me with deep regret . . .

"Since we adjourned the special convention sine diem subject to the call of the Bishop, I shall consult with the President of the Standing Committee (Editor: The Rev. Canon J. William Robertson of Iron Mountain) and arrange for a time and place of meeting . . . It seems unwise to attempt anything of this nature prior to the holidays, but at this time the convention will continue."

Two Youths Pass Truth Test In Bombing Treat

Two young men questioned by Escanaba police in connection with last week's bomb threat against the Escanaba Area Public High School have been cleared by a polygraph test at Marquette.

The test of the two youths, one a juvenile and the other over 17 years old, was made by State Police at Marquette.

Police Chief Harold Finman said the negative result in the lie detector test does not mean that the investigation is closed. There are other leads being followed up as the investigation continues.

The City of Escanaba has offered a reward of $100 for information leading to the arrest and conviction of the person who called police and said that a bomb would explode in the school at 1 p. m.

School officials dismissed the students and the building was searched. The threat has not been repeated, but the officer taking the call said the voice seemed to be that of an older man, not a student.

Korean Colonel Is Fire Suicide

SEOUL, Korea (AP) — Investigators believe financial troubles were responsible for the suicide today of a retired South Korean army officer who set himself afire near the official residence of President -elect Chung Hee Park.

The prosecutor in charge of the investigation said the victim, Lt. Col. Kim Ki-hyun, 45, had recently suffered business failures and was jobless.

Classified

Services

COMPLETE VACUUM Cleaner service, all makes and models, new and used cleaners for sale, GASMAN'S VACUUM CLEANER SERVICE, 420 S. 7th St. Phone ST 6-2544. Authorized Hoover sales and service.

WELL DRILLING
Fred Rice—ST 6-1280
Complete Water Supply Systems
36 Months To Pay
1123 10th Ave. S.

GEORGE'S TV & RADIO SHOP
Reliable Service — ST 6-3163
705 S. 15th St., Escanaba

WELL DRILLING
Call or write Frank L. Nelson. All work guaranteed. Phone ST 6-0841. BOX 319, Rte. 1, Escanaba.

ERICKSON MOVING
LOCAL AND LONG DISTANCE
AGENT FOR UNITED VAN LINE
ST 6-0231
STORAGE, CRATING, PACKING

SEPTIC TANKS Cleaned & Installed, We give S&H green stamps. Mills Septic Tank Service, ST 6-3792.

MOVING
LOCAL AND LONG DISTANCE
ST 6-6560
GUINDON
MOVING AND TRUCKING
NORTH AMERICAN VAN LINES
STORAGE - CRATING - PACKING

WELL DRILLING
Chet Rice—ST 6-6373
Free Estimate Cheerfully Given.
2403 Ludington St. — Escanaba.

HELP! HELP! HELP!
. . . help yourself to the many bargains found daily on this page. Whether you want to buy, sell, trade, rent or lease, you are bound to get results if you
USE THE WANT ADS
Fast, Economical And So Easy!
If you are looking for bargains to buy or have bargains to sell . . . use the Want-Ads! You can reach almost everyone in town for only pennies a word.
Phone 786-2021
The Escanaba Daily Press
To place your result-getting ad today.

Women's Activities

Children's Card Greeting In Times Square

Childhood has no age span at Christmas as children from three to three-score bring their dreams and plans and put them under the tree of hope. But Christmas is very specially for the small ones and to illustrate it a temporary monument has been erected in one of the most sophisticated corners of the globe. The new custodians of the Allied Chemical Tower, formerly the Times Tower in the heart of Times Square in New York City, have created the world's largest Christmas card and dedicated it to the children of the world.

The enchanting card, alive with brightly illustrated children of every nationality, depicts them greeting everyone within seeing distance in his own native tongue.

It is a reminder to all men of good will that no matter what the shade of difference between the ideas and language of men, any man was once as small and pure of purpose as the children shown there.

The whole message of Christmas is painted into the faces of the children on this giant card, which stands 168 feet long and 12 feet high, running the full length of the historic building. The figures, created by Saul Mandel, an eminent artist, are gentle and appealing as they offer a litany of Merry Christmas wishes strung together to create a powerful Christmas chorus.

The Allied Chemical Tower is located at the crossroads of the world, in the very heart of the district where sophistication has been a part of its daily pulse but where flagrant abuses of every kind have become so rampant that citizens of all nationalities and creeds have become irate. Perhaps the temporary mass invasion of children into this area will bring not only new brightness but a new and better era to a shabby street. From the children of the world, Merry Christmas or Feliz Navidad, Buon Natale, Joyeux Noel, Frohliche Weihnachten, Gezellige Kerstmis, Gledelig Jul, God Jul . . . and from the Hawaiian tots, Mele Kalikimaka.

MEMBERS OF BETHANY Lutheran Church Women are busily engaged in preparations for the Christmas musical program and tea, one of the important holiday season affairs on the church calendar, to be held Thursday evening at the church, 1st Ave. S. and 11th St. Preparing goodies for the tea in Bethany kitchen, are from the left, Mrs. William Mulvaney and Mrs. Walfred Nelson, wife of the pastor. Trimming the Christmas tree, are Mrs. Robert Schmeling, Mrs. Albin Pearson Jr., Mrs. Joseph Petersen and Mrs. G. A. Setterlind. (Daily Press Photos)

B. R. T. Banquet Saturday Night

A social, banquet and dance for members and wives of Lodge No. 182, Brotherhood of Railroad Trainmen will be held Saturday evening, Dec. 14, at the Eagles Club. The social hour is scheduled for 6, dinner will be served at 7 o'clock and dancing will follow. Several Grand Lodge officers will attend and members are expected to be present to greet them.

Rebekah Party Thursday Night

Phoebe Rebekah Lodge 179 will hold its regular meeting and Christmas party Thursday at 8 p. m., at the Odd Fellows Hall N. 10th St. The initiatory degree will be conferred and potluck lunch will be served after the meeting. All members are asked to have gifts for exchange.

LCW Christmas Tea, Program At Bethany

A Christmas musical program will be held Thursday evening, Dec. 12, at Bethany Lutheran Church in Escanaba for the annual Yule LCW Christmas tea. The program, to which all women of the community are invited, will be held in the Bethany new renovated sanctuary at 8. The tea will follow in the church parlors.

The program wil linclude a violin solo by Mrs. Paul Brazeau; a vocal selection by Mrs. Beverly Moraco; piano solo by Mrs. John Chown; selection by a Ladies Sextet, Miss Sandra Morin, Mrs. Carol Nelson, Miss Hilda Olson, Mrs. Marilyn Neiman, Mrs. Beverly Moraco and Miss Jeanine Lippold. The Rev. Walfred E. Nelson, pastor will give the Christmas Story. Also on the musical program will be Carol Johnson and Bill VanEffen in an organ-piano duet.

The entrance music will be played by Bill VanEffen on the organ and the angels will be Jill Van Effen and Linda Larson.

Arrangements for the program have been made by the LCW Ruth Unit with Mrs. Hartley Larson in charge. The fellowship tea has Mrs. Carl Wicklund in charge and table decorations have been made by Mrs. Frank Kaim. Members of the Miriam Unit, with Mrs. William Mulvaney in charge, have decorated the church parlors for the fellowship hour.

The Escanaba Daily Press has expanded its circulation to the Newberry area. This means 200 more subscribers with more to come. This is valuable additional coverage to Press advertisers.

It's Different

Would you like to give some thing different this Christmas? Why not give a

- Bird feeder to that family with a lovely backyard.
- Weather-watching science toy set to a bright young boy.
- Charm bracelet that recalls important occasions to your mother or mother-in-law.
- Glamorous lens case to a contact-lens wearer.
- Fancy lorgnette to a fashion - conscious near-sighted friend.
- Bible dictionary to a Sunday school student or teacher.
- Personalized mail marker to your favorite young family.
- Outdoor statue to the family that takes pride in their landscaping
- Donation to a friend's favorite charity in your friend's name.
- Sweatshirt bearing a crazy slogan to a teenage boy.
- Early American design mailbox to a colonial decor enthusiast.

Choirs Of Bethany In Christmas Concert

The combined choirs of the Bethany Lutheran Church, Escanaba, will be heard in their annual Advent-Christmas Choir Concert Sunday, Dec. 15 at 4 p. m. in the renovated sanctuary of the church.

Directors of the choirs include, Conrad Beck, Senior Choir, Mrs. Arthur W. Olson and Don Aronson, Junior Choirs. Accompanists are Miss Carol Johnson and Don Aronson.

The combined choirs of some 200 voices, of Cherub Choir, Confirmation Choir, Children's Choir and Senior Choir, will share the joys of the Advent and Christmas season with members and friends of Bethany and community.

A fellowship potluck supper at the church parlors will follow the concert.

Sisters' Party At St. Patrick's

St. Patrick's Home and School Association will have its annual party for the benefit of the Sisters of St. Dominic in conjunction with the Christmas program to be presented by children of St. Patrick's School Monday evening, Dec. 16, in the school gym. It is hoped that every family will be represented. Those unable to attend are asked to deliver their gifts to the school.

Chamber Singer

DE PERE—The annual Christmas concert sponsored by the St. Norbert College music department will be Sunday, Dec. 15, at 8:15 p. m. in the Hall of Fine Arts auditorium. The Chamber Singers who will take part include Janice Pietrowski of Bark River, Mich.

Social-Club

Lazy Susans

The Lazy Susans Home Economics Club held its Christmas meeting at the home of Mrs. John McCarthy Tuesday evening. Potluck dinner was served and gifts were donated for the mentally retarded school children.

* * *

D. Of I. Party

Daughters of Isabella of Trinity Circle 362 held their Christmas party for the orphans Monday evening at Teamsters' Hall. A buffet lunch was served at 6:30 followed by cards with a high score award at each table. Colorful decorations were in the holiday theme. Mrs. Mose Martin received the guest award. Arrangements were in charge of Mrs. Harry Jamar and her hostess committee.

* * *

Pine Ridge PTA

Pine Ridge PTA will meet Thursday at 7:30 p. m., in the school. Members of the 4-H clubs and pupils under the direction of Mrs. Louis Schaut will present the Christmas program.

* * *

Flat Rock PTC

Members of Flat Rock Parent Teacher Club held a regular meeting last evening in the multi-purpose room of the school and made plans for a Christmas party for the children. Mrs. George King and Mose Theoret, members of the school service staff, who are retiring, were presented with gifts of appreciation by Edward Solis, club president. Mrs. Gertrude Hendrickson's second grade won the room count. A most successful cake-walk featured the program.

MR. AND MRS. Toivo Saari of Rock announce the engagement and approaching marriage of their daughter, Robyn Jean, to Edward James Perkins of Kellogg, Idaho, son of Mr. and Mrs. James Perkins of Rock. The wedding will take place Dec. 21 in Kellogg where the future bridegroom is employed.

Church Events

First Presbyterian

A sanctuary decoration party will be held Thursday at 8 p. m. at First United Presbyterian Church. The Women's Association Bible Study group will not meet this week.

* * *

Salem Lutheran

The Ladies Service Club of Salem Ev. Lutheran Church will meet for its Christmas party Thursday at 7:45 p. m. at the home of Mrs. Douglas McEachern, 1522 S. 14th St.

NECKLACES SHAPE UP

The shift dress has brought with it two distinct necklace lengths—the long one that is attractive on a high or round collar and the choker that adds so much to the boat shape neckline.

Births

PIETRZAK — Mr. and Mrs. James Pietrzek, 2009 Clybourn St., Milwaukee, are the parents of a daughter, their first child, born Dec. 10. The infant weighed 7 pounds and 4 ounces at birth. Mrs. Pietrzak is the former Pat Poquette of Wells

NEBEL — Mr. and Mrs. Thomas G. Nebel of Brampton welcomed their first child Dec. 10, a son, George Thomas, born at 5:27 p. m., at St. Francis Hospital. The infant weighed 8 pounds and 2 ounces. Mrs. Nebel is the former Grace Besson.

KARAS — The first child of Mr. and Mrs. Robert J. Karas, Gladstone Rte. 1, is a son, Randall John, born today, Dec. 11, at 4:01 a. m., at St. Francis Hospital. The baby's weight at birth was 7 pounds and 9 ounces. Mrs. Karas was Berenice Solis before her marriage.

VANDERBERG — Mr. and Mrs. Ronald F. Vanderberg, 1016 Delta Ave., Gladstone, are the parents of a daughter, their third child, born today, Dec. 11, at 7:52 a. m., at St. Francis Hospital. The infant, whose name is Karen Lee Ann, weighed 5 pounds and 9 ounces. Mrs. Vanderberg was Shirley Cody.

SLICK TRICK

To slip foam rubber pillows into their cases smoothly, sprinkle a thin coating of your favorite bath powder on both sides. The covers slip on with ease and scent of the powder provides a lingering fragrance.

Personal Christmas CARDS by National

SELECT NOW

Most people think portables are pretty much alike . . . until they ask about the guarantee.

3rd best selling make parts guaranteed . . . . . 90 DAYS

2nd best selling make parts guaranteed . . . . . 90 DAYS

Best Selling Make Smith Corona Parts Guaranteed . . . . . 5 YEARS

OFFICE SERVICE COMPANY

815 Ludington St.
Phone ST 6-2603

at GARTNER'S for CHRISTMAS . . .

just unpacked . . .

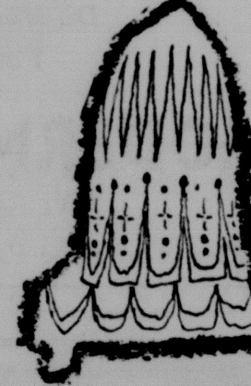

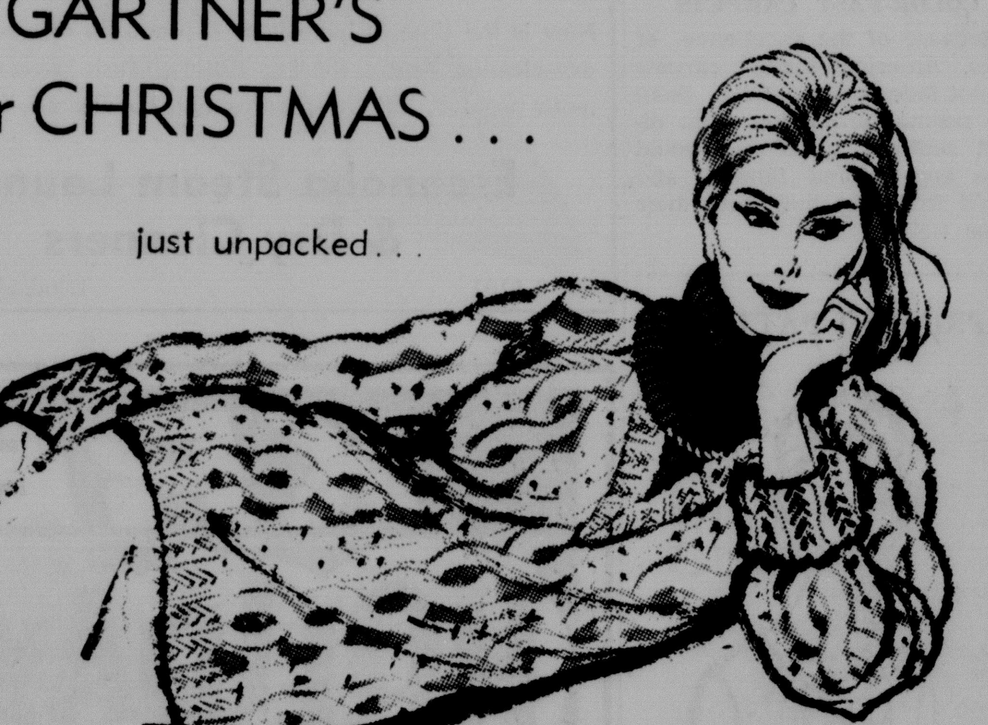

all Gifts beautifully Gift Wrapped— no charge

in time for Christmas . . .

MOHAIR V-NECK SLIPOVERS and CARDIGAN SWEATERS

$13.95 to $15.95

Elegant mohairs in pink, blue, beige, peach, green, red, white. We have just unpacked a new shipment. Choose yours now . . . they're going fast. Allover cable patterns on both cardigans and slipovers. Sizes 32 to 40.

famous make SKIRTS . . . to give or wear for the Holidays

$9.95 to $15.95

Koret of California, Pendleton and Lampl skirts in winter pastels, solid dark tones and patterns. Slim, gored and pleated skirts. Sizes 8 to 18.

IF IT'S NEW . . . WE HAVE IT

GARTNER'S

TOMORROW (THURSDAY) ONLY!

GARTNER'S proudly presents:

- A "SLEIGH-FULL" OF FINE FURS FROM RHOMBERG'S!
- A SKILLED FUR AUTHORITY MR. J. R. JONES, TO SERVE YOU!

Mink Boas! $45

FURS for Christmas Giving

Come see this complete selection of beautiful Christmas gifts . . . all styles and furs for 1964! Finest quality guaranteed. Easy terms to suit every budget.

$45 - $195

You'll be amazed at the selection of boas, scarfs, collars, petite stoles in this group, including mink in every popular shade.

$225 - $395

Glamorous sumptuous stoles, exciting jackets in many furs, elegant fox and mink stoles, many others from which to choose!

$399 - $699

Masterpiece furs in every style and kind of fur. Exquisite letout mink stoles in all the newest fashion detail. Truly prized quality!

MANY OTHER FURS! From $39 - $1999

GARTNER'S

Fur products labeled to show country of origin of imported furs. Plus tax.

Women's Activities

Children's Card Greeting In Times Square

Childhood has no age span at Christmas as children from three to three-score bring their dreams and plans and put them under the tree of hope. But Christmas is very specially for the small ones and to illustrate t a temporary monument has been erected in one of the most sophisticated corners of the globe. The new custodians of the Allied Chemical Tower, formerly the Times Tower in the heart of Times Square in New York City, have created the world's largest Christmas card and dedicated it to the children of the world.

The enchanting card, alive with brightly illustrated children of every nationality, depicts them greeting everyone within seeing distance in his own native tongue.

It is a reminder to all men of good will that no matter what the shade of difference between the ideas and language of men, any man was once as small and pure of purpose as the children shown there.

The whole message of Christmas is painted into the faces of the children on this giant card, which stands 168 feet long and 12 feet high, running the full length of the historic building. The figures, created by Saul Mandel, an eminent artist, are gentle and appealing as they offer a litany of Merry Christmas wishes strung together to create a powerful Christmas chorus.

The Allied Chemical Tower is located at the crossroads of the world, in the very heart of the district where sophistication has been a part of its daily pulse but where flagrant abuses of every kind have become so rampant that citizens of all nationalities and creeds have become irate. Perhaps the temporary mass invasion of children into this area will bring not only new brightness but a new and better era to a shabby street. From the children of the world, Merry Christmas or Feliz Navidad, Buon Natale, Joyeux Noel, Frohliche Weihnachten, Gezellige Kerstmis, Gledelig Jul, God Jul . . . and from the Hawaiian tots, Mele Kalikimaka.

MEMBERS OF BETHANY Lutheran Church Women are busily engaged in preparations for the Christmas musical program and tea, one of the important holiday season affairs on the church calendar, to be held Thursday evening at the church, 1st Ave. S. and 11th St. Preparing goodies for the tea in Bethany kitchen, are from the left, Mrs. William Mulvaney and Mrs. Walfred Nelson, wife of the pastor. Trimming the Christmas tree, are Mrs. Robert Schmeling, Mrs. Albin Pearson Jr., Mrs. Joseph Petersen and Mrs. G. A. Setterlind. (Daily Press Photos)

B. R. T. Banquet Saturday Night

A social, banquet and dance for members and wives of Lodge No. 182, Brotherhood of Railroad Trainmen will be held Saturday evening, Dec. 14, at the Eagles Club. The social hour is scheduled for 6, dinner will be served at 7 o'clock and dancing will follow. Several Grand Lodge officers will attend and members are expected to be present to greet them.

Rebekah Party Thursday Night

Phoebe Rebekah Lodge 179 will hold its regular meeting and Christmas party Thursday at 8 p. m., at the Odd Fellows Hall N. 10th St. The initiatory degree will be conferred and potluck lunch will be served after the meeting. All members are asked to have gifts for exchange.

L C W Christmas Tea, Program At Bethany

A Christmas musical program will be held Thursday evening, Dec. 12, at Bethany Lutheran Church in Escanaba for the annual Yule LCW Christmas tea. The program, to which all women of the community are invited, will be held in the Bethany new renovated sanctuary at 8. The tea will follow in the church parlors.

The program wil linclude a violin solo by Mrs. Paul Brazeau; a vocal selection by Mrs. Beverly Moraco; piano solo by Mrs. John Chown; selection by a Ladies Sextet, Miss Sandra Morin, Mrs. Carol Nelson, Miss Hilda Olson, Mrs. Marilyn Neiman, Mrs. Beverly Moraco and Miss Jeanine Lippold. The Rev. Walfred E. Nelson, pastor will give the Christmas Story. Also on the musical program will be Carol Johnson and Bill VanEffen in an organ-piano duet.

The entrance music will be played by Bill VanEffen on the organ and the angels will be Jill Van Effen and Linda Larson.

Arrangements for the program have been made by the LCW Ruth Unit with Mrs. Hartley Larson in charge. The fellowship tea has Mrs. Carl Wicklund in charge and table decorations have been made by Mrs. Frank Kaim. Members of the Miriam Unit, with Mrs. William Mulvaney in charge, have decorated the church parlors for the fellowship hour.

The Escanaba Daily Press has expanded its circulation to the Newberry area. This means 200 more subscribers with more to come. This is valuable additional coverage to Press advertisers.

It's Different

Would you like to give some thing different this Christmas? Why not give a

- Bird feeder to that family with a lovely backyard.
- Weather-watching science toy set to a bright young boy.
- Charm bracelet that recalls important occasions to your mother or mother-in-law.
- Glamorous lens case to a contact-lens wearer.
- Fancy lorgnette to a fashion - conscious near-sighted friend.
- Bible dictionary to a Sunday school student or teacher.
- Personalized mail marker to your favorite young family.
- Outdoor statue to the family that takes pride in their landscaping
- Donation to a friend's favorite charity in your friend's name.
- Sweatshirt bearing a crazy slogan to a teenage boy.
- Early American design mailbox to a colonial decor enthusiast.

Choirs Of Bethany In Christmas Concert

The combined choirs of the Bethany Lutheran Church, Escanaba, will be heard in their annual Advent-Christmas Choir Concert Sunday, Dec. 15 at 4 p. m. in the renovated sanctuary of the church.

Directors of the choirs include, Conrad Beck, Senior Choir, Mrs. Arthur W. Olson and Don Aronson, Junior Choirs. Accompanists are Miss Carol Johnson and Don Aronson.

The combined choirs of some 200 voices, of Cherub Choir, Confirmation Choir, Children's Choir and Senior Choir, will share the joys of the Advent and Christmas season with members and friends of Bethany and community.

A fellowship potluck supper at the church parlors will follow the concert.

Sisters' Party At St. Patrick's

St. Patrick's Home and School Association will have its annual party for the benefit of the Sisters of St. Dominic in conjunction with the Christmas program to be presented by children of St. Patrick's School Monday evening, Dec. 16, in the school gym. It is hoped that every family will be represented. Those unable to attend are asked to deliver their gifts to the school.

Chamber Singer

DE PERE—The annual Christmas concert sponsored by the St. Norbert College music department will be Sunday, Dec. 15, at 8:15 p. m. in the Hall of Fine Arts auditorium. The Chamber Singers who will take part include Janice Pietrowski of Bark River, Mich.

Social-Club

Lazy Susans

The Lazy Susans Home Economics Club held its Christmas meeting at the home of Mrs. John McCarthy Tuesday evening. Potluck dinner was served and gifts were donated for the mentally retarded school children.

* * *

D. Of I. Party

Daughters of Isabella of Trinity Circle 362 held their Christmas party for the orphans Monday evening at Teamsters' Hall. A buffet lunch was served at 6:30 followed by cards with a high score award at each table. Colorful decorations were in the holiday theme. Mrs. Mose Martin received the guest award. Arrangements were in charge of Mrs. Harry Jamar and her hostess committee.

* * *

Pine Ridge PTA

Pine Ridge PTA will meet Thursday at 7:30 p. m., in the school. Members of the 4-H clubs and pupils under the direction of Mrs. Louis Schaut will present the Christmas program.

* * *

Flat Rock PTC

Members of Flat Rock Parent Teacher Club held a regular meeting last evening in the multi-purpose room of the school and made plans for a Christmas party for the children. Mrs. George King and Mose Theoret, members of the school service staff, who are retiring, were presented with gifts of appreciation by Edward Solis, club president. Mrs. Gertrude Hendrickson's second grade won the room count. A most successful cake-walk featured the program.

MR. AND MRS. Toivo Saari of Rock announce the engagement and approaching marriage of their daughter, Robyn Jean, to Edward James Perkins of Kellogg, Idaho, son of Mr. and Mrs. James Perkins of Rock. The wedding will take place Dec. 21 in Kellogg where the future bridegroom is employed.

Church Events

First Presbyterian

A sanctuary decoration party will be held Thursday at 8 p. m. at First United Presbyterian Church. The Women's Association Bible Study group will not meet this week.

* * *

Salem Lutheran

The Ladies Service Club of Salem Ev. Lutheran Church will meet for its Christmas party Thursday at 7:45 p. m. at the home of Mrs. Douglas McEachern, 1522 S. 14th St.

NECKLACES SHAPE UP

The shift dress has brought with it two distinct necklace lengths—the long one that is attractive on a high or round collar and the choker that adds so much to the boat shape neckline.

Births

PIETRZAK — Mr. and Mrs. James Pietrzek, 2009 Clybourn St., Milwaukee, are the parents of a daughter, their first child, born Dec. 10. The infant weighed 7 pounds and 4 ounces at birth. Mrs. Pietrzak is the former Pat Poquette of Wells

NEBEL — Mr. and Mrs. Thomas G. Nebel of Brampton welcomed their first child Dec. 10, a son, George Thomas, born at 5:27 p. m., at St. Francis Hospital. The infant weighed 8 pounds and 2 ounces. Mrs. Nebel is the former Grace Besson.

KARAS — The first child of Mr. and Mrs. Robert J. Karas, Gladstone Rte. 1, is a son, Randall John, born today, Dec. 11, at 4:01 a. m., at St. Francis Hospital. The baby's weight at birth was 7 pounds and 9 ounces. Mrs. Karas was Berenice Solis before her marriage.

VANDERBERG — Mr. and Mrs. Ronald F. Vanderberg, 1016 Delta Ave., Gladstone, are the parents of a daughter, their third child, born today, Dec. 11, at 7:52 a. m., at St. Francis Hospital. The infant, whose name is Karen Lee Ann, weighed 5 pounds and 9 ounces. Mrs. Vanderberg was Shirley Cody.

SLICK TRICK

To slip foam rubber pillows into their cases smoothly, sprinkle a thin coating of your favorite bath powder on both sides. The covers slip on with ease and scent of the powder provides a lingering fragrance.

Personal Christmas CARDS by National

SELECT NOW

Most people think portables are pretty much alike until they ask about the guarantee.

3rd best selling make parts guaranteed . . . . . 90 DAYS

2nd best selling make parts guaranteed . . . . . 90 DAYS

Best Selling Make Smith Corona Parts Guaranteed . . . . . 5 YEARS

OFFICE SERVICE COMPANY

815 Ludington St.
Phone ST 6-2603

at GARTNER'S for CHRISTMAS . . .

just unpacked . . .

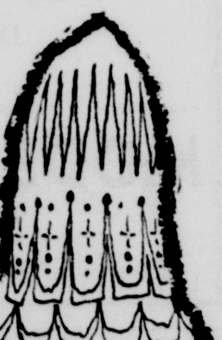

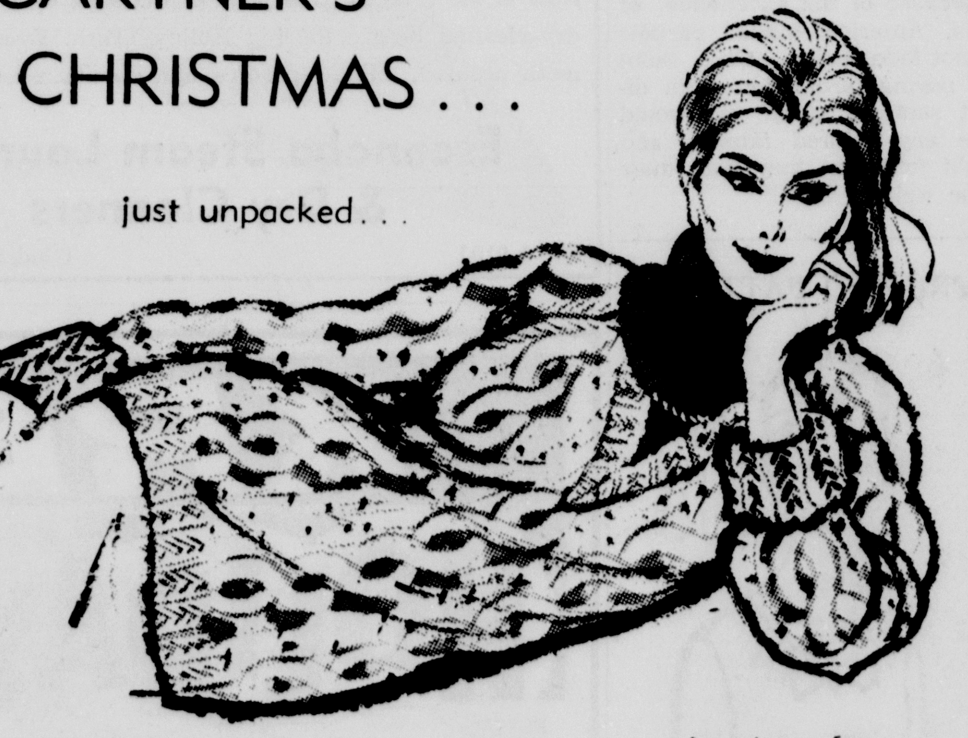

all Gifts beautifully Gift Wrapped— no charge

in time for Christmas . . .

MOHAIR V-NECK SLIPOVERS and CARDIGAN SWEATERS

$13.95 to $15.95

Elegant mohairs in pink, blue, beige, peach, green, red, white. We have just unpacked a new shipment. Choose yours now . . . they're going fast. Allover cable patterns on both cardigans and slipovers. Sizes 32 to 40.

famous make SKIRTS . . . to give or wear for the Holidays

$9.95 to $15.95

Koret of California, Pendleton and Lampl skirts in winter pastels, solid dark tones and patterns. Slim, gored and pleated skirts. Sizes 8 to 18.

IF IT'S NEW . . . WE HAVE IT

GARTNER'S

TOMORROW (THURSDAY) ONLY!

GARTNER'S proudly presents:

- A "SLEIGH-FULL" OF FINE FURS FROM RHOMBERG'S!
- A SKILLED FUR AUTHORITY MR. J. R. JONES, TO SERVE YOU!

FURS for Christmas Giving

Come see this complete selection of beautiful Christmas gifts . . . all styles and furs for 1964! Finest quality guaranteed. Easy terms to suit every budget.

$45 - $195

You'll be amazed at the selection of boas, scarfs, collars, petite stoles in every popular shade.

$225 - $395

Glamorous squirrel stoles, exciting jackets in many furs, elegant fox and mink stoles, many others from which to choose!

$399 - $699

Masterpiece furs in every style and kind of fur. Exquisite letout mink stoles in all the newest fashion detail. Truly prized quality!

MANY OTHER FURS! From $39 - $1999

GARTNER'S

Fur products labeled to show country of origin of imported furs. Plus tax.

Women's Activities

Santa and the Haunted House

By LUCRECE BEALS

Synopsis: The children rushed home to tell the Storyteller they had actually seen Nog making a monstrous cake. But the Storyteller had disappeared. The children dressed up like haunts and returned to frighten Nog from the Haunted House

CHAPTER EIGHT
A LETTER TO SANTA

What has happened to Miss Jo?

Jeremy dropped his flashlight and the three little haunts tore out of the Haunted House. They scrambled off the porch and over the crumbled stairs and were half way to the road when Miss Jo screamed, "Jeremy! Help!"

Jeremy's heart thudded as he realized that Miss Jo was not beside him. She had never gotten out the door and the towering ghost had clutched her!

"I'm coming!" shouted Jeremy and with Sissy at his side he turned and stumbled back to the house.

Miss Jo screamed, "He's got me! Oh Jeremy, he's holding on to me!"

Jeremy lurched up the broken steps and across the porch, tripped over his sheet and sprawled at Miss Jo's feet. He picked himself up and grasped Miss Jo's hands. "Why, there's nobody holding you!" he cried. "There's nothing here at all."

"But I can't move!" quavered Miss Jo.

"It's your sheet," said Jeremy. "It's caught on a nail!" He yanked at the sheet and Miss Jo came loose and spun into his arms. The two of them staggered backwards, piled into Sissy who had just reached the porch, and all three of them landed in a heap at the bottom of the broken-down stairs.

They picked themselves up and holding their sheets off the ground raced for home. Miss Jo went in first. Hardly had she gone through the door than she shook all over and backed out again.

"He's there! Nog's in there!"

"Right in the hall — across from the door!"

Jeremy peeped in and held his breath. Then he burst out laughing. "It's only you!" he cried. He pushed Miss Jo ahead of him and pointed out her reflection in the hall mirror.

Miss Jo sobbed with relief. She took off her sheet and said, "I don't ever want to be a ghost again!"

"Me either," cried Sissy.

"Nor I," said Jeremy, "But we've got to do something. Nog must have already sent that cake to Santa and if Santa eats it — I don't know what might happen to him!"

"Let's write a letter and tell him," said Sissy. "We could put the letter in the fireplace and Santa would get it and then he would know."

This seemed like a very good idea. Jeremy got out pencil and paper and wrote, "Dear Santa, Don't eat any cake — wherever it comes from. It might be from Nog and it is a bad cake. It will kill you maybe and then there won't be any more Christmas. We know because we saw Nog making it and he told us what he planned to do. Love, Jeremy, Sissy and Miss Jo."

He sealed the letter and put it on the hearth. Sissy poured water on the dying coals in the fireplace so it wouldn't be too warm for Santa. Miss Jo put a glass of milk and two cookies beside the note in case he might be hungry.

The children went to bed very pleased with what they had done. But the next morning the letter was still there. The children sat and worried all day. They couldn't manage to play any games at all. That night they pushed the letter further into the fireplace and went to bed hoping this time Santa would come.

But the next morning the letter was still there.

Jeremy said, "We'll have to go to him."

"To SANTA LAND?" cried Miss Jo.

"How could we do it?" asked Sissy.

"I don't know," said Jeremy. "But we've got to go."

Tomorrow: A trip on ice skates

WEDDING BELLS?—For the first time in 50 years, there may be wedding bells heard in the White House. President Johnson's oldest daughter Lynda Bird is engaged to Navy Ensign Bernard Rosenbach. They have tentatively planned to marry next year.

Croatian Union Holds Party For Children

The Christmas program and party of the Croatian Fraternal Union for children of the lodge was held Sunday at the Croatian Hall.

The program included "Santa Claus Is Coming to Town" by Joan Kobasic, "Rock-a-By Baby" by Margaret Crnich, accordion numbers by Mary Shea, "Winter Wonderland" song and dance by Kathy Kolich, Sherrie Skradski, Virginia Shomin, Nicolette Nastoff, Mary Shea, Barbara Nolde and Patricia Shea, piano selections by Maureen Richards.

The group sang familiar carols in Croatan and took part in the national folk dance, "The Kolo."

Lunch was served and Santa visited the party to distribute gifts.

This annual affair is arranged by Mrs. Steve Marvic and Leona S. Erickson.

What Variety Of Puppy Is Best Present?

If you're Christmas shopping for a new puppy as a gift, it's as simple to find the breed of dog you need to fit into your scheme of living as it is to say "Santa Claus." There are now 115 recognized breeds to choose from, and some of the most popular breeds even come in a choice of size and color.

The Beagle, a perennial favorite, is available in a small thirteen-inches - or-under size and a larger edition ranging from thirteen to fifteen inches.

The poodle is available in three different sizes and a vast choice of color. The toy size is under ten inches in height, the miniature variety runs ten to fifteen inches and the larger standard size is over fifteen inches.

The Schnauzer, one of the very popular breeds, is also available in miniature, standard and giant size.

The Dashund, a beguiling little fellow, not only comes in two sizes, but is available in either the smooth-coated version or the long-haired type.

For those who favor the ever popular Collie and his lovable disposition but have a space problem, there's the Shetland Sheepdog, a miniature version of the Collie.

While the Shetland Sheepdog is a breed unto himself, he is definitely a miniature version of a Collie. There are many other breeds that have smaller replicas such as the Miniature Pinscher which closely resembles the Doberman in everything but size.

So, when you pup shop, keep the size of the house or apartment in mind and try to choose the dog that will best fit his new surroundings.

Classified Ads Cost Little But Do A Big Job

Trenary

Pvt. James Lee Minor, stationed with the U. S. Army in Fort Gordon, Ga., is coming home for a two-week furlough and will arrive in Trenary about Dec. 22. The son of John Minor and the late Hazel Minor, he entered the Army on Nov. 4.

COLOR-FAST CARPETS

Because of the excellence of dyes, American-made carpets do not fade easily. Give them the normal protection from direct sunlight which you would give any colored fabric, and you'll find that they hold their color well.

PRINTED PATTERN

4859 SIZES 12½—22½

by Anne Adams

Discover the charm of this band neckline — it frames, flatters, slims face and neck. Wonderful above skirt with mobile, unpressed pleats.

Printed Pattern 4859: Half Sizes 12½, 14½, 16½, 18½, 20½, 22½. Size 16½ requires 4⅛ yards 45-inch fabric.

Thirty-five cents in coins for this pattern — add 15 cents for each pattern for first-class mailing and special handling. Send to Anne Adams, care of the Escanaba Daily Press Pattern Dept., 243 West 17th St., New York 11, N. Y. Print plainly NAME, ADDRESS with ZONE, SIZE and STYLE NUMBER.

PATTERN FREE! Mail coupon inside new Fall-Winter Pattern Catalog, ready now! Over 300 design ideas, all sizes. Send 50c for Catalog.

Goodman's DRUG STORE
First Thought Of — REXALL — Most Thought Of

Real Budget Boosters .... Hurry In Today

—CHRISTMAS SPECIALS—
Special - 15-Light Tree Set $2.39
Regular 98c Spray Snow 69c
Regular 15c Wrapping Paper 10c
Regular 25c Ribbon 19c
Regular 59c Bows .... 5 for 39c
Regular $1.49 Wrapping Paper 99c
Regular $1.00 Christmas Cards ... 59c
Regular $2.00 ... $1.39

—FOR BABY—
4-Pair Baby Pants 59c
Regular 98c J&J Baby Powder ... 79c
Regular 98c J&J Baby Lotion 79c
Regular 98c J&J Baby Oil 79c
Regular 39c Children's Aspirin .. 29c
Special $5.50 Case SMA and Similac ... can 24c
Full Year's Supply Chewable Vitamins $4.99

★ For Your Holiday Picture Taking ★
B & W FILM—127-620-220 .... 2 rolls for 56c
FLASH BULBS—#5 .... Regular $1.69 $1.49
FLASHLIGHT BATTERIES 15c

SAVE TODAY ON DRUG NEEDS
Regular $1.00 Stationery 59c
Hot Water Bottle $1.19
Bottle of 100 Aspirin 12c
Pint Bottle Hydrogen Peroxide 29c
Special - 100 ct. APC 59c
Reg. $1.89, Full Pint Brite Shampoo $1.29
Reg. $1.00 Prell Shampoo 79c
Reg. $2.00 Lilt or Toni $1.39
Reg. $2.00 Brite Hair Spray 98c
Reg. $1.00 Breck Shampoo 79c
Reg. $1.00, Cream & Roll-On Secret Deodorant 79c
Reg. $1.00 Cream & Roll-On Ban Deodorant 79c
Reg. $1.50 Adorn Hair Spray $1.19
Reg. $1.25 Miss Clairol Cream Formula $1.09
Reg. $1.50 VO5 Hair Spray $1.19
Reg. $1.50 Breck Hair Spray $1.19
Reg. $2.00 Technique $1.69
Reg. $1.50 Loving Care $1.24
Reg. 60c Peroxide Cream Formula 39c
Reg. 25c, 20 Volume 4-Oz. Peroxide 15c
Reg. $1.00 VO5 Cream Rinse 79c
Reg. $1.00 Head & Shoulders 79c
Milk Wave $1.69
Reg. 98c Polident 79c
Reg. $1.25 Anacin 98c
Reg. 98c Listerine 79c
Reg. 85c Bayer Aspirin 69c
Reg. $1.23 Bufferin 99c
Reg. $1.39 Preparation H Suppositories $1.09
Reg. $1.29 Heet 99c
Reg. 98c Bromo Seltzer 79c
Reg. $1.26 Massingill Powder 99c
Reg. 99c Phillips Milk of Magnesia 79c
Reg. $2.98 Geritol $2.59
Reg. 59c Alka Seltzer 49c

GOODMAN'S DRUG STORE
"Your Complete Prescription Store"
Crutches, Wheel Chairs, Vajorizers ... For Rent Or Sale!
FREE Pick-Up And Delivery On Prescriptions
Phone ST 6-0371—In Emergency ST 6-2029

HOLIDAY DRY CLEANING
Now is the time to have your slip covers, drapes and clothes dry-cleaned before the big Holiday rush. Every garment is moth-proofed, mildew-proofed and deodorized. Call us today
Escanaba Steam Laundry & Dry Cleaners
ST 6-0101 Gladstone-Escanaba

Moderne Appliance
Is Proud To Announce That They Have Been Selected As The
TELEVISION DEALER
For the Nationally Famous line of
DuMONT TELEVISION
DU MONT First with the Finest in Television
COLLECTOR SERIES TELEVISION

Richmond — 23-inch* Television with Early American lowboy cabinet in genuine Maple.
Liberal Allowance
Console Models Start At $219.95
Easy Terms
Du Mont
the first name in Television is the last word in value
Value-priced television has new quality standards . . . all these advanced features: Full Power Transformer chassis with 20,000 volts of picture power • 23-inch* bonded shield picture tube • Exclusive Perma-Tune for perfect picture and sound automatically • Authentically styled cabinet in genuine handcrafted hardwoods.
Du Mont the First with the Finest in Television
MODERNE APPLIANCE
"We Service What We Sell"
Plenty of Free Parking - One Year Free Service

KRESGE'S
HOLIDAY GIFT VALUES
Choice of Patterns DINNERWARE
32-Pc. Set 4.99 Service for 6
53-Pc. Set 8.99 Service for 8
Save over open-stock prices! Many striking designs from which to choose, including "Whispering Rose".
Whispering Rose
Bulky "Shetland" Look
35% KODEL* 65% WOOL CARDIGANS
Made for fashion-conscious women! 36-44 5.97
...adopted by their daughters! Sizes 8-14: 3.97
Machine washable and dryable!
Bulky Shetland-look style cardigan sweaters of 65% wool-35% Kodel polyester. Can be sudsed in the machine and dryer dried with no loss of shape or softness. Lt. grey, beige, white, blue, black.
*T.M. Eastman Kodak Company
Spread or Snap-Tab Collar WHITE SHIRTS
Broadcloth shirts with spread or snap-tab collar. 14½-16½. 1.99 ea.
Men's Ties-Choose from Hundreds...64¢
Reg. 67¢! 3-Day Sale! SPRAY SNOW
Non - inflammable, easy to spray in drifts on tree, greens or windows. 38¢
General Electric CLOCK RADIO Only $18.88
Universal HAIR DRYER Just $10.88
Reg. 49¢! 3-Day Sale! CHOC. CHERRIES
Cordial cherries, thickly coated with milk chocolate or dark chocolate. 37¢
In Time for Giving! GIANT HARD COVER BOOKS
Reg. $1 3 Days Only! 76¢
Animal, bedtime and Bible stories, Mother Goose and Fairy Tales, ranging in interest from tots to 10-yr. olds.
NOW YOU CAN "CHARGE IT" AT KRESGE'S

Women's Activities

Santa and the Haunted House

By LUCRECE BEALS

Synopsis: The children rushed home to tell the Storyteller they had actually seen Nog making a monstrous cake. But the Storyteller had disappeared. The children dressed up like haunts and returned to frighten Nog from the Haunted House

CHAPTER EIGHT
A LETTER TO SANTA

Jeremy dropped his flashlight and the three little haunts tore out of the Haunted House. They scrambled off the porch and over the crumbled stairs and were half way to the road when Miss Jo screamed, "Jeremy! Help!"

Jeremy's heart thudded as he realized that Miss Jo was not beside him. She had never gotten out the door and the towering ghost had clutched her!

"I'm coming!" shouted Jeremy and with Sissy at his side he turned and stumbled back to the house.

Miss Jo screamed, "He's got me! Oh Jeremy, he's holding on to me!"

What has happened to Miss Jo?

Jeremy lurched up the broken steps and across the porch, tripped over his sheet and sprawled at Miss Jo's feet. He picked himself up and grasped Miss Jo's hands. "Why, there's nobody holding you!" he cried. "There's nothing here at all."

"But I can't move!" quavered Miss Jo.

"It's your sheet," said Jeremy. "It's caught on a nail!" He yanked at the sheet and Miss Jo came loose and spun into his arms. The two of them staggered backwards, piled into Sissy who had just reached the porch, and all three of them landed in a heap at the bottom of the broken-down stairs.

They picked themselves up and holding their sheets off the ground raced for home. Miss Jo went in first. Hardly had she gone through the door than she shook all over and backed out again.

"He's there! Nog's in there!"

"Right in the hall — across from the door!"

Jeremy peeped in and held his breath. Then he burst out laughing. "It's only you!" he cried. He pushed Miss Jo ahead of him and pointed out her reflection in the hall mirror.

Miss Jo sobbed with relief. She took off her sheet and said, "I don't ever want to be a ghost again!"

"Me either," cried Sissy.

"Nor I," said Jeremy, "But we've got to do something. Nog must have already sent that cake to Santa and if Santa eats it — I don't know what might happen to him!"

"Let's write a letter and tell him," said Sissy. "We could put the letter in the fireplace and Santa would get it and then he would know."

This seemed like a very good idea. Jeremy got out pencil and paper and wrote, "Dear Santa, Don't eat any cake — wherever it comes from. It might be from Nog and it is a bad cake. It will kill you maybe and then there won't be any more Christmas. We know because we saw Nog making it and he told us what he planned to do. Love, Jeremy, Sissy and Miss Jo."

He sealed the letter and put it on the hearth. Sissy poured water on the dying coals in the fireplace so it wouldn't be too warm for Santa. Miss Jo put a glass of milk and two cookies beside the note in case he might be hungry.

The children went to bed very pleased with what they had done. But the next morning the letter was still there. The children sat and worried all day. They couldn't manage to play any games at all. That night they pushed the letter further into the fireplace and went to bed hoping this time Santa would come.

But the next morning the letter was still there.

Jeremy said, "We'll have to go to him."

"To SANTA LAND?" cried Miss Jo.

"How could we do it?" asked Sissy.

"I don't know," said Jeremy. "But we've got to go."

Tomorrow: A trip on ice skates

Trenary

Pvt. James Lee Minor, stationed with the U. S. Army in Fort Gordon, Ga., is coming home for a two-week furlough and will arrive in Trenary about Dec. 22. The son of John Minor and the late Hazel Minor, he entered the Army on Nov. 4.

COLOR-FAST CARPETS

Because of the excellence of dyes, American-made carpets do not fade easily. Give them the normal protection from direct sunlight which you would give any colored fabric, and you'll find that they hold their color well.

PRINTED PATTERN

4859 SIZES 12½—22½ by Anne Adams

Discover the charm of this band neckline — it frames, flatters, slims face and neck. Wonderful above skirt with mobile, unpressed pleats.

Printed Pattern 4859: Half Sizes 12½, 14½, 16½, 18½, 20½, 22½. Size 16½ requires 4⅛ yards 45-inch fabric.

Thirty-five cents in coins for this pattern — add 15 cents for each pattern for first-class mailing and special handling. Send to Anne Adams, care of the Escanaba Daily Press Pattern Dept., 243 West 17th St., New York 11, N. Y. Print plainly NAME, ADDRESS with ZONE, SIZE and STYLE NUMBER.

PATTERN FREE! Mail coupon inside new **Fall-Winter** Pattern Catalog, ready now! Over 300 design ideas, all sizes. Send 50c for Catalog.

WEDDING BELLS?—For the first time in 50 years, there may be wedding bells heard in the White House. President Johnson's oldest daughter Lynda Bird is engaged to Navy Ensign Bernard Rosenbach. They have tentatively planned to marry next year.

What Variety Of Puppy Is Best Present?

If you're Christmas shopping for a new puppy as a gift, it's as simple to find the breed of dog you need to fit into your scheme of living as it is to say "Santa Claus." There are now 115 recognized breeds to choose from, and some of the most popular breeds even come in a choice of size and color.

The Beagle, a perennial favorite, is available in a small thirteen-inches - or-under size and a larger edition ranging from thirteen to fifteen inches.

The poodle is available in three different sizes and a vast choice of color. The toy size is under ten inches in height, the miniature variety runs ten to fifteen inches and the larger standard size is over fifteen inches.

The Schnauzer, one of the very popular breeds, is also available in miniature, standard and giant size.

The Dashund, a beguiling little fellow, not only comes in two sizes, but is available in either the smooth-coated version or the long-haired type.

For those who favor the ever popular Collie and his lovable disposition but have a space problem, there's the Shetland Sheepdog, a miniature version of the Collie.

While the Shetland Sheepdog is a breed unto himself, he is definitely a miniature version of a Collie. There are many other breeds that have smaller replicas such as the Miniature Pinscher which closely resembles the Doberman in everything but size.

So, when you pup shop, keep the size of the house or apartment in mind and try to choose the dog that will best fit his new surroundings.

Classified Ads Cost Little But Do A Big Job

Croatian Union Holds Party For Children

The Christmas program and party of the Croatian Fraternal Union for children of the lodge was held Sunday at the Croatian Hall.

The program included "Santa Claus Is Coming to Town" by Joan Kobasic, "Rock-a-By Baby" by Margaret Crnich, accordion numbers by Mary Shea, "Winter Wonderland" song and dance by Kathy Kolich, Sherrie Skradski, Virginia Shomin, Nicolette Nastoff, Mary Shea, Barbara Nolde and Patricia Shea, piano selections by Maureen Richards.

The group sang familiar carols in Croatan and took part in the national folk dance, "The Kolo."

Lunch was served and Santa visited the party to distribute gifts.

This annual affair is arranged by Mrs. Steve Marvic and Leona S. Erickson.

Goodman's DRUG STORE
First Thought Of — REXALL — Most Thought Of

Real Budget Boosters .... Hurry In Today

—CHRISTMAS SPECIALS—
Special - 15-Light Tree Set $2.39
Regular 98c Spray Snow 69c
Regular 15c Wrapping Paper 10c
Regular 25c Ribbon 19c
Regular 59c Bows .... 5 for 39c
Regular $1.49 Wrapping Paper 99c
Regular $1.00 Christmas Cards ... 59c
Regular $2.00 $1.39

—FOR BABY—
4-Pair Baby Pants 59c
Regular 98c J&J Baby Powder ... 79c
Regular 98c J&J Baby Lotion 79c
Regular 98c J&J Baby Oil 79c
Regular 39c Children's Aspirin .. 29c
Special $5.50 Case SMA and Similac . can 24c
Full Year's Supply Chewable Vitamins $4.99

★ For Your Holiday Picture Taking ★
B & W FILM—127-620-220 .... 2 rolls for 56c
FLASH BULBS—#5 .... Regular $1.69 $1.49
FLASHLIGHT BATTERIES 15c

SAVE TODAY ON DRUG NEEDS
Regular $1.00 Stationery 59c
Hot Water Bottle $1.19
Bottle of 100 Aspirin 12c
Pint Bottle Hydrogen Peroxide 29c
Special - 100 ct. APC 59c
Reg. $1.89, Full Pint Brite Shampoo $1.29
Reg. $1.00 Prell Shampoo 79c
Reg. $2.00 Lilt or Toni $1.39
Reg. $2.00 Brite Hair Spray 98c
Reg. $1.00 Breck Shampoo 79c
Reg. $1.00, Cream & Roll-On Secret Deodorant 79c
Reg. $1.00 Cream & Roll-On Ban Deodorant 79c
Reg. $1.50 Adorn Hair Spray $1.19
Reg. $1.25 Miss Clairol Cream Formula $1.09
Reg. $1.50 VO5 Hair Spray $1.19
Reg. $1.50 Breck Hair Spray $1.19
Reg. $2.00 Technique $1.69
Reg. $1.50 Loving Care $1.24
Reg. 60c Peroxide Cream Formula 39c
Reg. 25c, 20 Volume 4-Oz. Peroxide 15c
Reg. $1.00 VO5 Cream Rinse 79c
Reg. $1.00 Head & Shoulders 79c
Milk Wave $1.69
Reg. 98c Polident 79c
Reg. $1.25 Anacin 98c
Reg. 98c Listerine 79c
Reg. 85c Bayer Aspirin 69c
Reg. $1.23 Bufferin 99c
Reg. $1.39 Preparation H Suppositories $1.09
Reg. $1.29 Heet 99c
Reg. 98c Bromo Seltzer 79c
Reg. $1.26 Massingill Powder 99c
Reg. 99c Phillips Milk of Magnesia 79c
Reg. $2.98 Geritol $2.59
Reg. 59c Alka Seltzer 49c

GOODMAN'S DRUG STORE
"Your Complete Prescription Store"
Crutches, Wheel Chairs, Vajorizers ... For Rent Or Sale!
FREE Pick-Up And Delivery On Prescriptions
Phone ST 6-0371—In Emregency ST 6-2029

HOLIDAY DRY CLEANING
Now is the time to have your slip covers, drapes and clothes dry-cleaned before the big Holiday rush. Every garment is moth-proofed, mildew-proofed and deodorized. Call us today
Escanaba Steam Laundry & Dry Cleaners
ST 6-0101 Gladstone-Escanaba

Moderne Appliance
Is Proud To Announce That They Have Been Selected As The
TELEVISION DEALER
For the Nationally Famous line of
DuMONT TELEVISION
DUMONT First with the Finest in Television
COLLECTOR SERIES TELEVISION

Richmond — 23-inch* Television with Early American lowboy cabinet in genuine Maple.
Liberal Allowance
Console Models Start At $219.95
Easy Terms
Du Mont
the first name in Television is the last word in value
Value-priced television has new quality standards . . . all these advanced features: Full Power Transformer chassis with 20,000 volts of picture power • 23-inch* bonded shield picture tube • Exclusive Perma-Tune for perfect picture and sound automatically • Authentically styled cabinet in genuine handcrafted hardwoods.
Du Mont the First with the Finest in Television
MODERNE APPLIANCE
"We Service What We Sell"
Plenty of Free Parking - One Year Free Service

KRESGE'S
HOLIDAY GIFT VALUES
Choice of Patterns DINNERWARE
32-Pc. Set 4.99 Service for 6
53-Pc. Set 8.99 Service for 8
Save over open-stock prices! Many striking designs from which to choose, including "Whispering Rose".
Whispering Rose
Spread or Snap-Tab Collar WHITE SHIRTS
Broadcloth shirts with spread or snap-tab collar. 14½-16½. 1.99 ea.
Men's Ties-Choose from Hundreds...64¢
Reg. 67¢! 3-Day Sale! SPRAY SNOW
Non - inflammable, easy to spray in drifts on tree, greens or windows. 38¢

Bulky "Shetland" Look
35% KODEL* 65% WOOL CARDIGANS
Made for fashion-conscious women! 36-44 5.97
...adopted by their daughters! Sizes 8-14: 3.97
Machine washable and dryable!
Bulky Shetland-look style cardigan sweaters of 65% wool-35% Kodel polyester. Can be sudsed in the machine and dryer dried with no loss of shape or softness. Lt. grey, beige, white, blue, black.
*T.M. Eastman Kodak Company
General Electric CLOCK RADIO Only $18.88
Universal HAIR DRYER Just $10.88
Reg. 49¢! 3-Day Sale! CHOC. CHERRIES
Cordial cherries, thickly coated with milk chocolate or dark chocolate. 37¢
In Time for Giving! GIANT HARD COVER BOOKS
Reg. $1 3 Days Only! 76¢
Animal, bedtime and Bible stories, Mother Goose and Fairy Tales, ranging in interest from tots to 10-yr. olds.
NOW YOU CAN "CHARGE IT" AT KRESGE'S

WOMEN'S ACTIVITIES

Yule Cheese Mold

By GAYNOR MADDOX
Newspaper Enterprise Assn.

A lighted red candle is one symbol of the Christmas spirit. Place it atop a colorful molded cheese and shrimp spread, surround with appropriate crackers and you have a delightful and certainly different Yuletide welcome dish.

From Helen Hughes, a shrimp fancier, comes this unusual recipe. Enough for 100 or more crackers.

Candle-Light Shrimp With Cheese Mold

3 cans (4½ ounces each) shrimp
½ lb. mild cheddar cheese
¼ lb. Roquefort or Blue cheese
1 8 ounce package Philadelphia cream cheese
1 garlic clove, chopped fine
½ teaspoon prepared horseradish
⅛ teaspoon cayenne
1/3 cup minced fresh parsley

Drain, rinse shrimp. Reserve 18 shrimp for garnish; chop the remainder. Combine chopped shrimp with cheese and all remaining ingredients except parsley. Blend thoroughly. Press mixture firmly into 1-quart mixing bowl; chill in refrigerator overnight or longer. When ready to serve, unmold it on base of cake stand or other suitable footed dish and press minced parsley over the surface. Garnish with whole shrimp, using toothpicks to hold them in place. Cut a 1½-2-inch circle of aluminum foil and fit it on top. Place the candle on foil and press it gently into the mold until it stands securely. Flatten foil edges to protect against dripping. Garnish candle base with lemon leaves or other decorative greenery. Fill area at base with assorted crackers.

CANDLE ATOP cheese symbolizes Christmas cheer.

BAN FIRE HAZARDS

Check your home for such fire hazards as: oily cleaning rags and paint rags, rubbish in the attic or basement and fireplaces, chimneys, flues and furnaces that are dirty and in need of repair.

TOUCH OF LUXURY

For formal wear, any hair style can be embellished with new curl clips and combs in ruby, acquamarine and emerald that can be bought in a price range of $3 to $10.

"Toyshop"

"Folk Dancing"

"Reindeer Fantasy"

USAF bomber pilot, a Swiss housewife, the wife of a Lebanese physician—people like this, along with professional artists, have put their talents together to bring help and hope to needy children in underdeveloped countries. They have donated a score of paintings to UNICEF—the United Nations Children's Fund—to be used on greeting cards which are for sale to the general public. Three of the cards are reproduced above. The proceeds from a single 10-card box at $1.25 can protect 50 children from tuberculosis or supply the penicillin to cure 10 cases of yaws, a crippling tropical disease. UNICEF greeting cards started 13 years ago, inspired by a simple drawing of a seven-year-old European girl showing her gratitude for help from UNICEF. Last year, more than 25 million cards were exchanged around the world.

Meat Institute Offers Tips On Buying Bacon

Bacon and eggs, bacon and tomato sandwiches, juicy fillets wrapped in bacon — these and many other bacon dishes are firmly established on American menus. Small wonder that one survey shows bacon as the most popular single meat dish.

Here's some background material from the American Meat Institute on bacon grades to help you with this important purchase.

The first thing to remember is that bacon must have fat to be good. The fat carries most of the flavor and contributes to the desirable texture. Even though the common belief seems to be "the leaner the better," too much lean gives a coarse and tough product that also lacks typical bacon flavor and texture.

Three Grades

Generally speaking, packers have three grades for sliced bacon. The top grade consists of slices from the mid-sections of selected slabs weighing eight to 14 pounds. These slices have the best ratio of lean to fat, good color, neat and straight edges and the best size and location of fat and lean streaks. The top grade meets rigid specifications as to width and thickness of slice. The slice count per pound for this bacon is higher.

The slices for the second grade may be cut from the ends of the same slab that is used for first grade bacon. The end slices will have the same flavor as the first grade bacon, but the slices will be uneven.

The second grade may also come from the heavier bacon slabs that often produce less tender bacon of a coarser texture. The bacon can come from light-weight slabs whose uneven distribution of fat and lean produces thick, "chewy" streaks of lean. Slices from the light-weight slabs would be narrow and would not have the neat edges of bacon from a more finished hog.

It is difficuult to attain standard package weights with the heavy slices of the second grade, and some of the specifications allow a certain number of part slices for make-up weight. There are fewer slices per pound because of the weight of th slices.

Slab Ends

There is usually a third grade of bacon consisting of broken slices from the extreme ends of the slabs. These are known as "ends" and are sold to the restaurant trade for use in casseroles and scrambled eggs, and in some markets may be purchased by homemakers.

A consumer can usually distinguish between a packer's first and second grade from the appearance of the bacon and from the difference in price. Sometimes however, lower feature prices are given to first grade bacon to attract customers to the store. A packer uses a completely different package for the types of bacon, the first grade being the package on which the packer's name is prominently displayed. It is this brand which receives the greatest advertising support.

Check with the meat retailer or the packer to determine which grades the brand names represent, if you have any questions.

CHECK OUR PRICES!
$19.95 GENERAL ELECTRIC AUTOMATIC TOOTH BRUSH
For $14.95
With 2 Large Tubes CREST FREE!
Westclox WRIST WATCHES 25% OFF
Regular $19.95 NORELCO Electric Shaver Special $15.95
$29.50 Remington 25 SHAVER For $22.95
$6.00 Ladies' French Purses ½ Price For $3.00
$3.50 Leather KEY CASES ½ Price For $1.75
Hat Box PORTABLE HAIR DRYER Only $14.95
Just In! ELASTIC STOCKINGS Irregulars ½ PRICE
"FREE GIFT HOUSE STAMPS"
WE FILL ALL PRESCRIPTIONS ACCURATELY AND REASONABLY
People's DRUG STORE
We Deliver - Phone ST 6-1731
1208 Ludington St. Montgomery Ward Block

Santa Suggests Slippers
for "HER" for CHRISTMAS

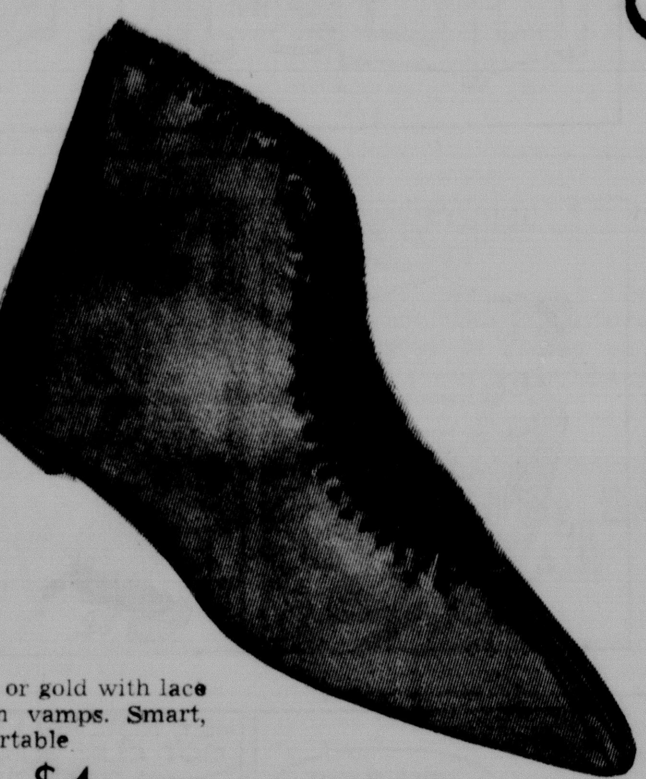

Black or gold with lace stretch vamps. Smart, comfortable
$4

Cuddly soft, blanket warmth. Pink or white scuffs.
$3

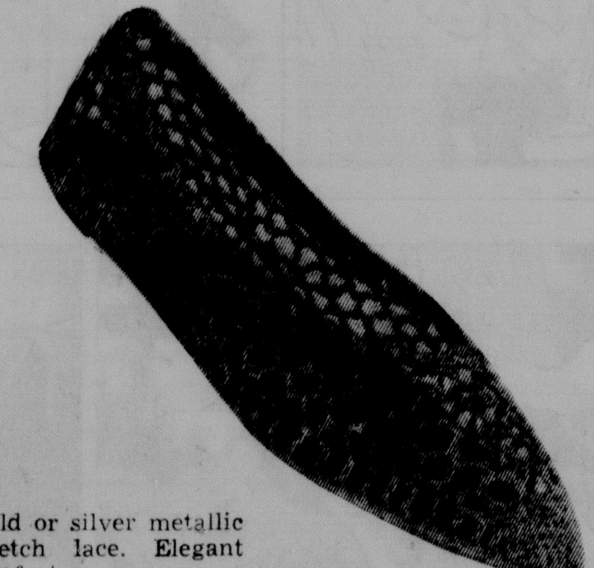

Gold or silver metallic stretch lace. Elegant comfort.
$4

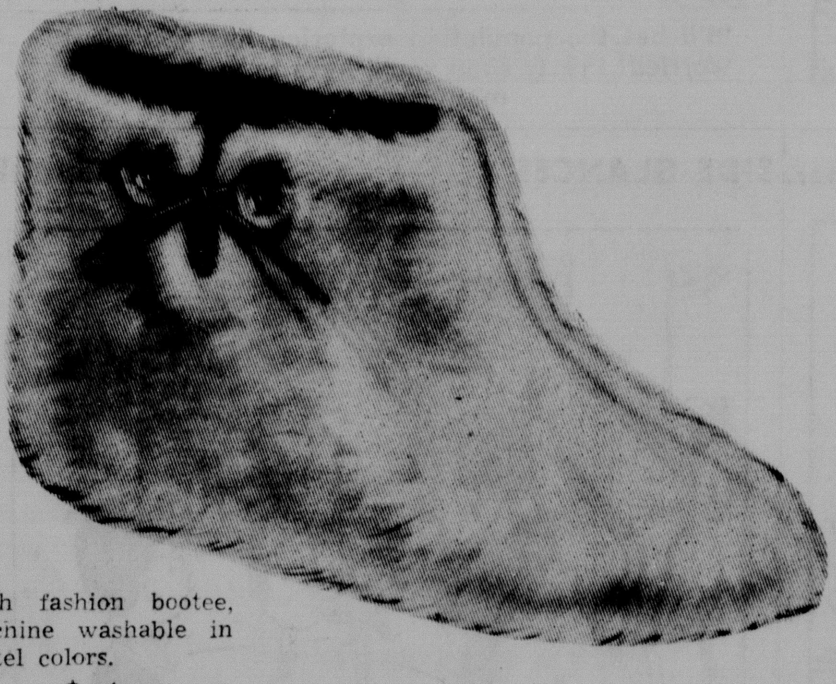

High fashion bootee, machine washable in pastel colors.
$4

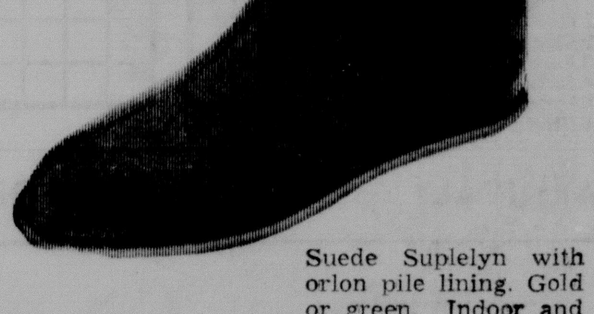

Suede Suplelyn with orlon pile lining. Gold or green. Indoor and outdoor warmth.
$4

Roberts SHOES

WOOLWORTH'S
For The Convenience Of Our Customers We Will Be Open For Business In The Usual Manner
THURSDAY EVENING
December 12th
Until 9:00 P. M.

KRESGE'S the family choice
OPEN THIS THURSDAY NIGHT UNTIL 9:00 P. M.
DECEMBER 12TH
Yes, we will be open until 9:00 p. m. Thursday night, December 12th, so that all our faithful customers and friends can have that little extra time they need to do their CHRISTMAS SHOPPING. Our store has many, many gifts, decorations, wrapping paper, tags and seals plus beautiful imitation Christmas trees which you use from year-to-year.
"CHARGE IT" AT KRESGE'S

NEISNER'S
We Will Be Open
THURSDAY NIGHT
December 12th
Until 9:00 P. M.
Our Store Is Bulging With Beautiful Christmas Gifts To Please Everyone In The Family Both Young And Old

WOMEN'S ACTIVITIES

Yule Cheese Mold

By GAYNOR MADDOX
Newspaper Enterprise Assn.

A lighted red candle is one symbol of the Christmas spirit. Place it atop a colorful molded cheese and shrimp spread, surround with appropriate crackers and you have a delightful and certainly different Yuletide welcome dish.

From Helen Hughes, a shrimp fancier, comes this unusual recipe. Enough for 100 or more crackers.

Candle-Light Shrimp With Cheese Mold

3 cans (4½ ounces each) shrimp
½ lb. mild cheddar cheese
¼ lb. Roquefort or Blue cheese
1 8 ounce package Philadelphia cream cheese
1 garlic clove, chopped fine
½ teaspoon prepared horseradish
⅛ teaspoon cayenne
1/3 cup minced fresh parsley

Drain, rinse shrimp. Reserve 18 shrimp for garnish; chop the remainder. Combine chopped shrimp with cheese and all remaining ingredients except parsley. Blend thoroughly. Press mixture firmly into 1-quart mixing bowl; chill in refrigerator overnight or longer. When ready to serve, unmold it on base of cake stand or other suitable footed dish and press minced parsley over the surface. Garnish with whole shrimp, using toothpicks to hold them in place. Cut a 1½-2-inch circle of aluminum foil and fit it on top. Place the candle on foil and press it gently into the mold until it stands securely. Flatten foil edges to protect against dripping. Garnish candle base with lemon leaves or other decorative greenery. Fill area at base with assorted crackers.

CANDLE ATOP cheese symbolizes Christmas cheer.

BAN FIRE HAZARDS

Check your home for such fire hazards as: oily cleaning rags and paint rags, rubbish in the attic or basement and fireplaces, chimneys, flues and furnaces that are dirty and in need of repair.

TOUCH OF LUXURY

For formal wear, any hair style can be embellished with new curl clips and combs in ruby, acquamarine and emerald that can be bought in a price range of $3 to $10.

"Toyshop"

"Folk Dancing"

"Reindeer Fantasy"

USAF bomber pilot, a Swiss housewife, the wife of a Lebanese physician—people like this, along with professional artists, have put their talents together to bring help and hope to needy children in underdeveloped countries. They have donated a score of paintings to UNICEF—the United Nations Children's Fund—to be used on greeting cards which are for sale to the general public. Three of the cards are reproduced above. The proceeds from a single 10-card box at $1.25 can protect 50 children from tuberculosis or supply the penicillin to cure 10 cases of yaws, a crippling tropical disease. UNICEF greeting cards started 13 years ago, inspired by a simple drawing of a seven-year-old European girl showing her gratitude for help from UNICEF. Last year, more than 25 million cards were exchanged around the world.

Meat Institute Offers Tips On Buying Bacon

Bacon and eggs, bacon and tomato sandwiches, juicy fillets wrapped in bacon — these and many other bacon dishes are firmly established on American menus. Small wonder that one survey shows bacon as the most popular single meat dish.

Here's some background material from the American Meat Institute on bacon grades to help you with this important purchase.

The first thing to remember is that bacon must have fat to be good. The fat carries most of the flavor and contributes to the desirable texture. Even though the common belief seems to be "the leaner the better," too much lean gives a coarse and tough product that also lacks typical bacon flavor and texture.

Three Grades

Generally speaking, packers have three grades for sliced bacon. The top grade consists of slices from the mid-sections of selected slabs weighing eight to 14 pounds. These slices have the best ratio of lean to fat, good color, neat and straight edges and the best size and location of fat and lean streaks. The top grade meets rigid specifications as to width and thickness of slice. The slice count per pound for this bacon is higher.

The slices for the second grade may be cut from the ends of the same slab that is used for first grade bacon. The end slices will have the same flavor as the first grade bacon, but the slices will be uneven.

The second grade may also come from the heavier bacon slabs that often produce less tender bacon of a coarser texture. The bacon can come from light-weight slabs whose uneven distribution of fat and lean produces thick, "chewy" streaks of lean. Slices from the light-weight slabs would be narrow and would not have the neat edges of bacon from a more finished hog.

It is difficuult to attain standard package weights with the heavy slices of the second grade, and some of the specifications allow a certain number of part slices for make-up weight. There are fewer slices per pound because of the weight of th slices.

Slab Ends

There is usually a third grade of bacon consisting of broken slices from the extreme ends of the slabs. These are known as "ends" and are sold to the restaurant trade for use in casseroles and scrambled eggs, and in some markets may be purchased by homemakers.

A consumer can usually distinguish between a packer's first and second grade from the appearance of the bacon and from the difference in price. Sometimes however, lower feature prices are given to first grade bacon to attract customers to the store. A packer uses a completely different package for the types of bacon, the first grade being the package on which the packer's name is prominently displayed. It is this brand which receives the greatest advertising support.

Check with the meat retailer or the packer to determine which grades the brand names represent, if you have any questions.

CHECK OUR PRICES!

$19.95 GENERAL ELECTRIC AUTOMATIC TOOTH BRUSH
For $14.95
With 2 Large Tubes CREST FREE!

Westclox WRIST WATCHES 25% OFF

Regular $19.95 NORELCO Electric Shaver Special $15.95

$29.50 Remington 25 SHAVER For $22.95

$6.00 Ladies' French Purses ½ Price For $3.00

$3.50 Leather KEY CASES ½ Price For $1.75

Hat Box PORTABLE HAIR DRYER Only $14.95

Just In! ELASTIC STOCKINGS Irregulars ½ PRICE

"FREE GIFT HOUSE STAMPS"

WE FILL ALL PRESCRIPTIONS ACCURATELY AND REASONABLY

People's DRUG STORE

We Deliver - Phone ST 6-1731
1208 Ludington St. Montgomery Ward Block

Santa Suggests Slippers for "HER" for CHRISTMAS

Black or gold with lace stretch vamps. Smart, comfortable
$4

Cuddly soft, blanket warmth. Pink or white scuffs.
$3

Gold or silver metallic stretch lace. Elegant comfort.
$4

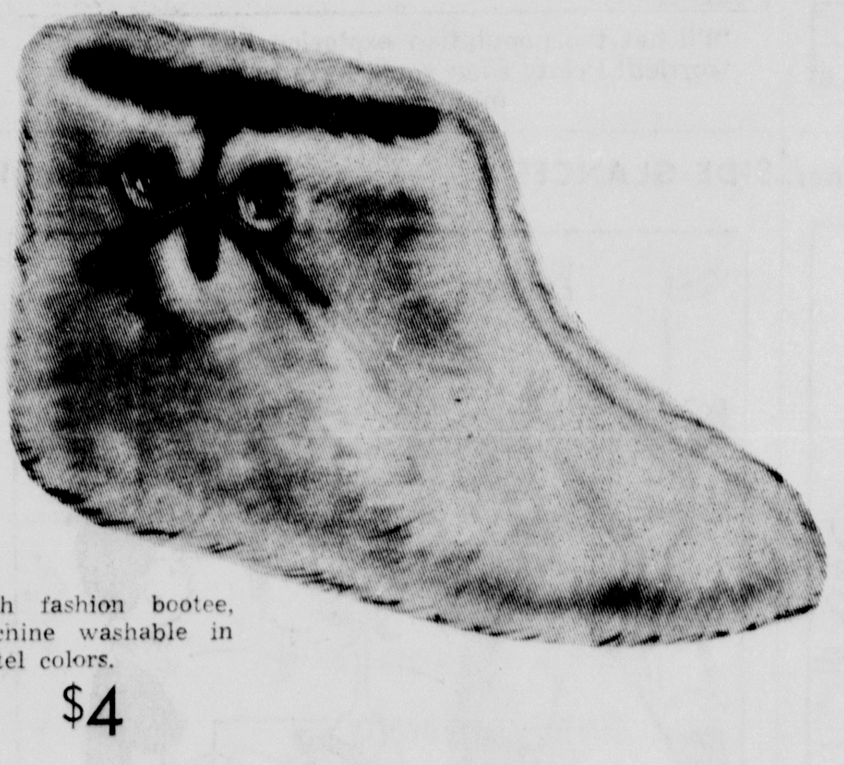

High fashion bootee, machine washable in pastel colors.
$4

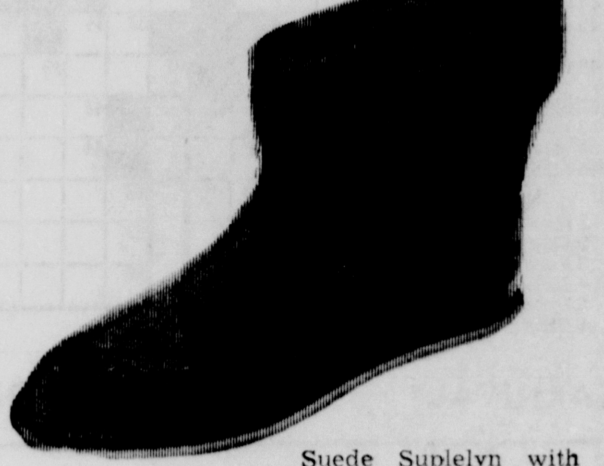

Suede Suplelyn with orlon pile lining. Gold or green. Indoor and outdoor warmth.
$4

Robert's SHOES

WOOLWORTH'S

For The Convenience Of Our Customers We Will Be Open For Business In The Usual Manner

THURSDAY EVENING December 12th Until 9:00 P. M.

KRESGE'S the family choice

OPEN THIS THURSDAY NIGHT UNTIL 9:00 P. M.

DECEMBER 12TH

Yes, we will be open until 9:00 p. m. Thursday night, December 12th, so that all our faithful customers and friends can have that little extra time they need to do their CHRISTMAS SHOPPING. Our store has many, many gifts, decorations, wrapping paper, tags and seals plus beautiful imitation Christmas trees which you use from year-to-year.

"CHARGE IT" AT KRESGE'S

NEISNER'S

We Will Be Open THURSDAY NIGHT December 12th Until 9:00 P. M.

Our Store Is Bulging With Beautiful Christmas Gifts To Please Everyone In The Family Both Young And Old

Ann Landers

Tips On Leprosy

Dear Ann Landers: Please reply to this letter in your column.

(1) If, as you stated recently, "Hansen's disease," better known as leprosy, is not easily communicable why are the lepers isolated?

(2) Why do we need leprosariums, such as the institution in Carville, Louisiana? And why have people been terrified of this loathesome disease since 1000 B. C.?

(3) —Why are only close relatives allowed to visit inmates in leprosaroums?—R. E. M. OF KENOSHA, Wis.

Dear R. E. M.: I welcome the opportunity to answer your questions, which I'm sure are shared by millions of other readers who know nothing about this disease.

(1) The isolation of "Hansenites" is a hangover from the biblical laws as set forth in the Book of Leviticus. Since little was known about the treatment of any disease in those days, separation from society was the law of the land. This included the mentally ill as well as the physically ill.

(2) such places as the leprosarium in Carville exist today because ignorant and/or fearful Congressmen refuse to pass legislation which will enable victims of Hansen's disease to be treated in public hospitals.

(3) It is not true that only close relatives can visit patients (not inmates, please) at the leprosarium. Anyone who wishes to visit a leprosarium may do so—as I have done.

* * *

Dear Ann Landers: Neither my husband nor I drink alcoholic beverages. Drinking is prohibited by our religion and we were both reared in the strict tradition of our church.

We moved to this city a few months ago. Because of my husband's position we are invited to many parties and I will be doing a great deal of entertaining.

Next month we will be giving a dinner party. My husband feels that if we don't serve cocktails we may be considered peculiar. Furthermore, he says the folks may not wish to come to our home again. I don't want to hurt my husband in his work, but we've never had liquor in our home and I'm reluctant to start now. If you say I am wrong I will reconsider.—FIRM BELIEVER

Dear Believer: It's a sad state of affairs when people who don't serve liquor are afraid of being considered social freaks.

Anyone who would refuse to visit your home because he can't get a belt there would represent no great loss if he stayed away.

* * *

Dear Ann Landers: Several weeks ago you had a letter in your column from a woman who wanted to know if marrying a divorced man was like buying a used car — as she phrased it, "buying somebody else's trouble." I'd like to add something from experience.

I am 26 and I married a divorced man a year ago. I was divorced myself so I couldn't criticize him on that score. When we were going together he treated me as if I were a Dresden doll and he was afraid I'd break. Now that we are married I find that the things he said about his first wife seem to be true of him. He has a violent temper, no respect for the truth and he drinks too much.

My mother warned me that a divorced man would be a poor marriage risk. She said divorced women are different because women learn from a mistake but men don't. How about this?—DIM VIEW

Dear Dim: Statistics don't support your mother's theory. When both parties have been once divorced the chances for a successful marriage are slightly better than two rookies.

A two-time loser, however, has a lesser chance for a successful marriage. And the odds lengthen as the number of divorces go up.

* * *

Ann Landers' frank and informative new book, "Teen-Agers and Sex" ($2.95), is now available at your book store.

Ann Landers will be glad to help you with your problems. Send them to her in care of this newspaper enclosing a stamped, self-addressed envelope.

Nude Who Posed Sunday On Quiet Street Acquitted

NEW YORK (AP)—A judge says there's nothing disturbing about a nude posing in the middle of a deserted Manhattan street on a quiet Sunday afternoon.

The court decision was handed down Monday in the case of the People vs. Jan Tice.

Miss Tice, 27, a model, took off her clothes Nov. 10 on Liberty Street in the financial district to pose for a photographer taking pictures for a book. A policeman happened by and arrested them.

Criminal Court Judge Richard F. Daly acquitted them, saying a breach of the peace requires the presence of the public and "there weren't any people there. . ."

Editors

ACROSS

1 Famous Baltimore editor
8 Correct manuscript
13 Dye base
14 Affray
15 Entrust
16 Iroquoian Indians
17 Steamships (ab.)
18 Receipt (ab.)
19 Biblical judge
22 Builds
26 Prize givers
28 Venture
29 Biblical weed
30 Accomplish
31 Biscuit
32 Head of Benjamin's tribe (Bib.)
33 Form of "to be"
35 Candlenut trees
36 Elevate
38 Famous New York editor
40 Mr. Bevin
42 San Francisco baseball team
43 Black (Celtic)
44 King (Latin)
45 Chocolate source
48 Gambling places
52 Swiftly
53 Involves
54 Salamanders
55 Stabled

DOWN

1 Insane
2 Compass point
3 Pinch
4 End
5 Smacked
6 Placed apart
7 Snare
8 Turkish commander
9 Yosemite's river
10 Biblical judge
11 Born
12 —— Moines, Iowa
18 Legal point
19 Irony
20 More cognizant
21 Female name
23 Taxi driver
24 Duty avoider
25 Hearing, seeing, etc.
27 Laugh loudly
34 Itinerant
35 Off-center
37 Edit
38 Heat unit (ab.)
39 Nap
41 Boots
45 Tin
46 Monkey
47 Bird's call
48 Civil engineering degrees (ab.)
49 Nothing
50 Chemical suffix
51 Divinity degree (ab.)

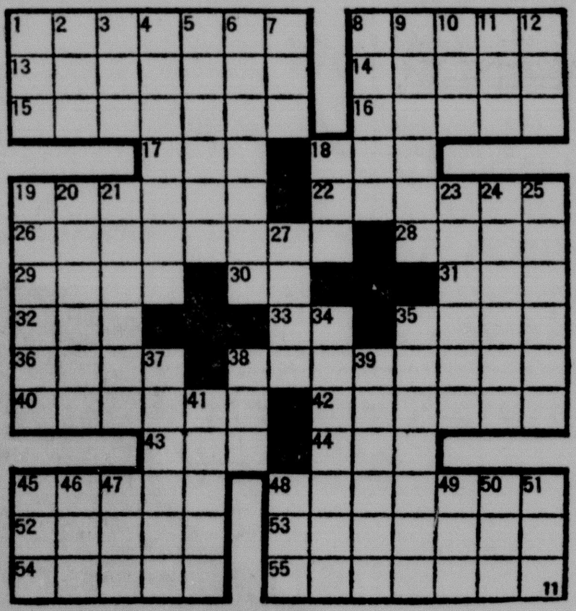

Answer to Previous Puzzle

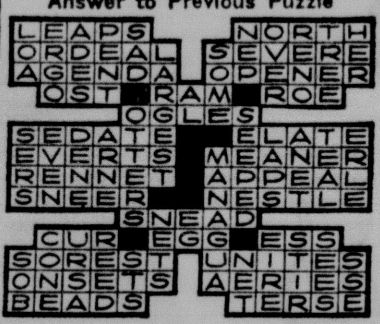

OUR BOARDING HOUSE with Major Hoople

OUT OUR WAY by J. R. Williams

OUR ANCESTORS by Quincy

"These long-winded speeches are easier to endure now that we've installed couches!"

SWEETIE PIE by Nadine Seltzer

"I'll bet the population explosion has you plenty worried! Pretty soon you'll have to make twice as many deliveries!"

BUGS BUNNY

BEETLE BAILEY

BLONDIE

PRISCILLA'S POP

MARK TRAIL

LI'L ABNER

CARNIVAL by Dick Turner

"Does it make you look younger? Younger than what?"

SIDE GLANCES by Galbraith

"Well, for one thing, he THINKS a lot!"

MORTY MEEKLE

CAPTAIN EASY

Ann Landers

Tips On Leprosy

Dear Ann Landers: Please reply to this letter in your column.

(1) If, as you stated recently, "Hansen's disease," better known as leprosy, is not easily communicable why are the lepers isolated?

(2) Why do we need leprosariums, such as the institution in Carville, Louisiana? And why have people been terrified of this loathesome disease since 1000 B. C.?

(3) —Why are only close relatives allowed to visit inmates in leprosaroums?—R. E. M. OF KENOSHA, Wis.

Dear R. E. M.: I welcome the opportunity to answer your questions, which I'm sure are shared by millions of other readers who know nothing about this disease.

(1) The isolation of "Hansenites" is a hangover from the biblical laws as set forth in the Book of Leviticus. Since little was known about the treatment of any disease in those days, separation from society was the law of the land. This included the mentally ill as well as the physically ill.

(2) such places as the leprosarium in Carville exist today because ignorant and/or fearful Congressmen refuse to pass legislation which will enable victims of Hansen's disease to be treated in public hospitals.

(3) It is not true that only close relatives can visit patients (not inmates, please) at the leprosarium. Anyone who wishes to visit a leprosarium may do so—as I have done.

★ ★ ★

Dear Ann Landers: Neither my husband nor I drink alcoholic beverages. Drinking is prohibited by our religion and we were both reared in the strict tradition of our church.

We moved to this city a few months ago. Because of my husband's position we are invited to many parties and I will be doing a great deal of entertaining.

Next month we will be giving a dinner party. My husband feels that if we don't serve cocktails we may be considered peculiar. Furthermore, he says the folks may not wish to come to our home again. I don't want to hurt my husband in his work, but we've never had liquor in our home and I'm reluctant to start now. If you say I am wrong I will reconsider.—FIRM BELIEVER

Dear Believer: It's a sad state of affairs when people who don't serve liquor are afraid of being considered social freaks.

Anyone who would refuse to visit your home because he can't get a belt there would represent no great loss if he stayed away.

★ ★ ★

Dear Ann Landers: Several weeks ago you had a letter in your column from a woman who wanted to know if marrying a divorced man was like buying a used car — as she phrased it, "buying somebody else's trouble." I'd like to add something from experience.

I am 26 and I married a divorced man a year ago. I was divorced myself so I couldn't criticize him on that score. When we were going together he treated me as if I were a Dresden doll and he was afraid I'd break. Now that we are married I find that the things he said about his first wife seem to be true of him. He has a violent temper, no respect for the truth and he drinks too much.

My mother warned me that a divorced man would be a poor marriage risk. She said divorced women are different because women learn from a mistake but men don't. How about this?—DIM VIEW

Dear Dim: Statistics don't support your mother's theory. When both parties have been once divorced the chances for a successful marriage are slightly better than two rookies.

A two-time loser, however, has a lesser chance for a successful marriage. And the odds lengthen as the number of divorces go up.

★ ★ ★

Ann Landers' frank and informative new book, "Teen-Agers and Sex" ($2.95), is now available at your book store.

Ann Landers will be glad to help you with your problems. Send them to her in care of this newspaper enclosing a stamped, self-addressed envelope.

Nude Who Posed Sunday On Quiet Street Acquitted

NEW YORK (AP)—A judge says there's nothing disturbing about a nude posing in the middle of a deserted Manhattan street on a quiet Sunday afternoon.

The court decision was handed down Monday in the case of the People vs. Jan Tice.

Miss Tice, 27, a model, took off her clothes Nov. 10 on Liberty Street in the financial district to pose for a photographer taking pictures for a book. A policeman happened by and arrested them.

Criminal Court Judge Richard F. Daly acquitted them, saying a breach of the peace requires the presence of the public and "there weren't any people there. . ."

Editors

ACROSS
1 Famous Baltimore editor
8 Correct manuscript
13 Dye base
14 Affray
15 Entrust
16 Iroquoian Indians
17 Steamships (ab.)
18 Receipt (ab.)
19 Biblical judge
22 Builds
26 Prize givers
28 Venture
29 Biblical weed
30 Accomplish
31 Biscuit
32 Head of Benjamin's tribe (Bib.)
33 Form of "to be"
35 Candlenut trees
36 Elevate
38 Famous New York editor
40 Mr. Bevin
42 San Francisco baseball team
43 Black (Celtic)
44 King (Latin)
45 Chocolate source
48 Gambling places
52 Swiftly
53 Involves
54 Salamanders
55 Stabled

DOWN
1 Insane
2 Compass point
3 Pinch
4 End
5 Smacked
6 Placed apart
7 Snare
8 Turkish commander
9 Yosemite's river
10 Biblical judge
11 Born
12 —— Moines, Iowa
18 Legal point
19 Irony
20 More cognizant
21 Female name
23 Taxi driver
24 Duty avoider
25 Hearing, seeing, etc.
27 Laugh loudly
34 Itinerant
35 Off-center
37 Edit
38 Heat unit (ab.)
39 Nap
41 Boots
45 Tin
46 Monkey
47 Bird's call
48 Civil engineering degrees (ab.)
49 Nothing
50 Chemical suffix
51 Divinity degree (ab.)

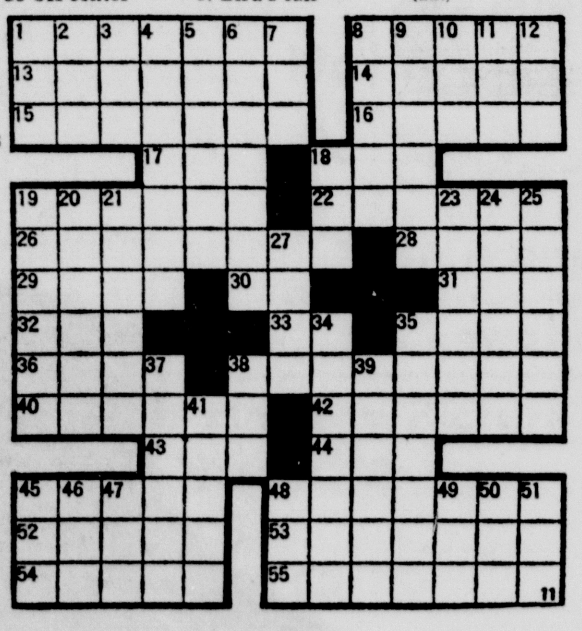

Answer to Previous Puzzle

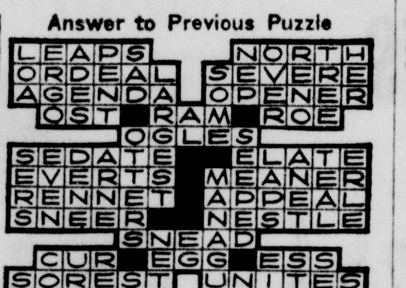

OUR ANCESTORS by Quincy

"These long-winded speeches are easier to endure now that we've installed couches!"

SWEETIE PIE by Nadine Seltzer

"I'll bet the population explosion has you plenty worried! Pretty soon you'll have to make twice as many deliveries!"

CARNIVAL by Dick Turner

"Does it make you look younger? Younger than what?"

SIDE GLANCES by Galbraith

"Well, for one thing, he THINKS a lot!"

MORTY MEEKLE

OUR BOARDING HOUSE with Major Hoople

OUT OUR WAY by J. R. Williams

BUGS BUNNY

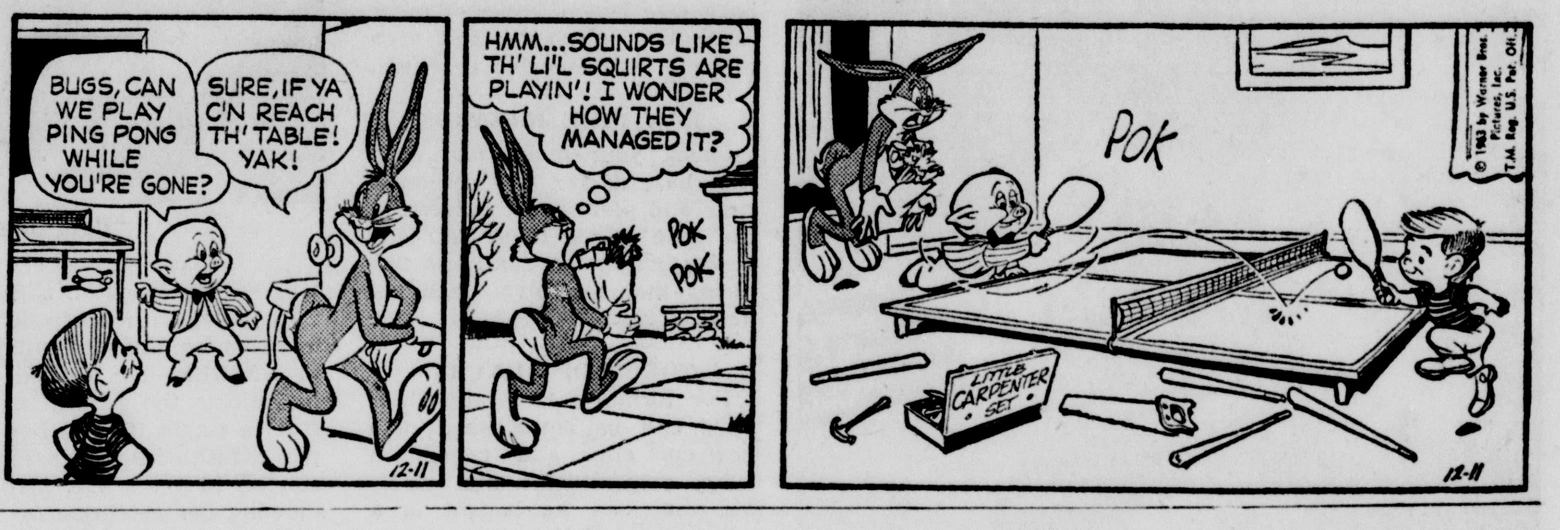

BEETLE BAILEY

BLONDIE

PRISCILLA'S POP

MARK TRAIL

LI'L ABNER

CAPTAIN EASY

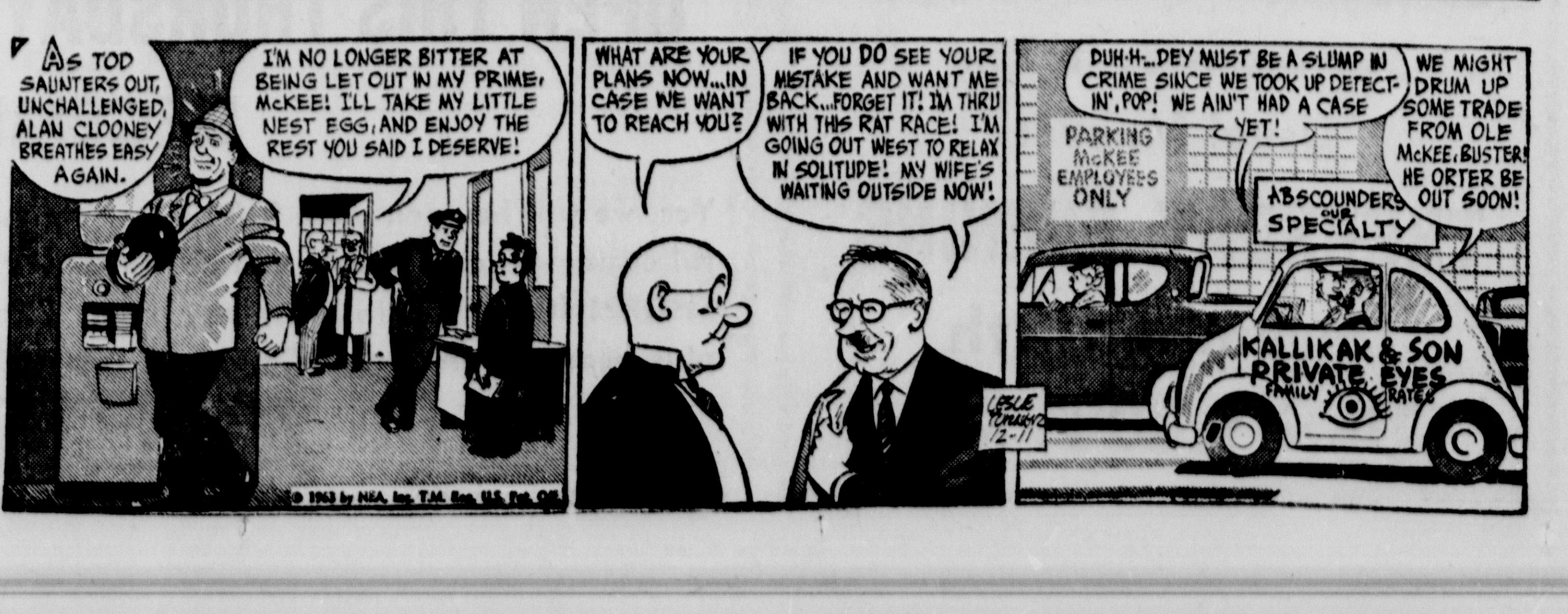

MANISTIQUE

Inland Has Best Season Since '57

Inland Lime and Stone Co., after completing its best year since 1957, has closed its plant for the winter season and cargoes its last boat Dec. 14-15.

The last vessel will be the steamer Dow Chemical, which will be loaded with open hearth stone for Bethlehem Steel, Buffalo.

The firm shipped 10 per cent more stone this year and was eight per cent under 1957. With completion of the last shift Saturday, 157 men were laid off for the season.

Those retained, about 50 per cent of the hourly employes, will strip overburden at the quarry, drill blast holes and be engaged in repair of plant machinery and equipment, John W Moffat, vice president reports.

Port Inland water level is now 1 3 feet below datum, the lowest in many years. During the navigation season, boats took on lesser cargoes due to reduced draft available in many harbors. The condition prevails throughout Lake Michigan and a 6-month forecast is for a continuation of this trend.

Debaters Going To Negaunee

Varsity and reserve debaters go to Negaunee Saturday to debate with other U. P. students pros and cons of a proposal that the federal government should provide essential medical care to all U. S. citizens at public expense.

The Manistique squad is coached by Marvin Frederickson and reserves by Carl Olson. Mrs. Lee Pappas and the coaches wil laccompany the students.

Varsity debaters are Barbara Rogers, Kathryn McGregor and Fred Lesica, affirmative and Linda Grimes, Eleanor Jorgenson and Christine Mathson, negative.

Reserves making the trip are Pierre LaFoille, Mabel Berger, Michael Orr, Robert Hood, Marcia Pappas and Bruce Skidds, affirmative, and Daniel Anderson, Fran* Kelly, David Johnson, Robert Reid, Margot LeBrasseur, Peter Mathson, Robert David and Lynne Frenette.

Dinner Planned For Inland Club

The annual dinner party of the Inland 25-Year Club will be held Tuesday, Dec. 17, at Arrowhead Inn.

Because there was no new employment in 1938, no new members will be going into the club this year.

The organization of men with 25 or more years service at Inland Lime and Stone Co., has 81 members, including 16 retirees.

Hospital

Admitted to Schoolcraft Memorial Hospital were Beatrice Abram, Gould City; Mary Ann Demers, 210 N. Houghton; Ernest Johnson, 139 N. 4th St.; Elizabeth Burns, Germfask; Mabel Lundquist, Grand Marais; Matthew Lakosky, M 94; Elizabeth Fox, 137 N. Houghton; Sue Ann Bradley, Thompson. Discharged: Bradley Baker, Bobby Lancour, Gerald Willett, William Jenerou, Lester Labumbard and Joseph Miller.

LP GAS

The Modern Fuel Wherever You Are.

Bowman Gas & Oil Co.

Prompt Dependable Service and Easy Terms

GULLIVER

PHONE 283-2415

Manistique Classified

Help Wanted, Male

FULLER BRUSH needs part time workers who are not afraid to meet public. Must be neat and have car. Write: 1624 16th Ave. S., Escanaba.

Help Wanted - Female

AMBITIOUS WOMAN 25-60. Lucrative work. Internationally known organization. No traveling. Must have good personality and appearance. Available January 1. For local interview, write fully: Gene Gish, 703 Metropolitan Building, Flint, Michigan.

Specials At Stores

SMART SANTAS SHOP Gamble's mezzanine toyland first. GAMBLE'S, MANISTIQUE

Council Accepts Bids On Turkeys

The City Council Monday night accepted the low bid of Red Owl Agency for 60 turkeys at 38c per pound. One other bid was received. The turkeys are distributed to employes at Christmas.

In other action the Council adopted a resolution increasing vault charges at the cemetery to $10 for an adult and $5 for a child for those who have been residents of the city 30 days or more. Non-resident charges are $15 for an adult and $7.50 for a child.

The rates previously were $5 and $2 for those to be buried in Manistique Cemeteries and $10 and $5 for those to be buried in other cemeteries. Other changes in the cemetery ordinance are scheduled, it was indicated.

A letter was received from Henry Trippe, manager of the county tax department asking enforcement of the building permit system in the city. The Council considered the matter at length, then indicated it desired time for more consideration. The manager has been asked to submit a proposed schedule. A study has shown some cities have nominal, flat rates, to cover costs while others have graduated scales reflecting size of the construction.

A resolution was adopted designating City Manager S. C. Gesko Jr., as authorized representative for correspondence with the Housing and Home Finance Agency. Previously the City attorney received the letters from the division of Community Facilities Administration, to which the city applied for a federal grant to aid in cost of coistructing a water tower.

An extension of time has been asked for the city to complete its processing of a revenue bond issue for the proposed water tower here to qualify for a federal grant of $85,000. The federal 60-day period expired this week, and the Municipal Finance Commision will consider the application of the city to issue the bonds next Tuesday, it was reported.

Action on transfer of the Black Angus liquor license and issuance of a dance permit for it was postponed as police have not had opportunity to make their regular character check on the purchaser, as he has been out of the state.

The Council asked that city employes use more care with equipment to avoid tearing up lawns in plowing operations.

Members of the Council have been invited to a dinner at 6:30 p. m., Thursday in the Liberty Hall, during a 2-day training meeting of the sewage plant operators here.

At the conclusion of the session Councilmen met informally with E. J. (Pat) LaFreniere, auditor, who presented a bill of $5,700 for the audit of city books and conversion of the city accounting system. In the future, the annual audit charge will run about $2,500, LaFreniere said.

Boys Basketball Play Scheduled

Fourth, fifth and sixth grade boys interested in playing city recreation basketball report at the Old Gym Saturday at 10 a. m. Teams will be organized with practice games starting Dec 21 and league games starting Jan. 4.

Obituary

MRS. ENGVE JOHNSON

Complete funeral services were conducted at 2 p. m., Monday in Messier-Broullire Funeral Home for Mrs. Engve (Violet) Johnson, 73, who died Thursday. The Rev. Harry Davidson officiated and Mrs. Roy LaMarche was organist. Burial will be in Fairview Cemetery.

Call Is For 7

Seven young men will be selected for pre-induction physical examinations in January. There is no induction call. Young men must register within five days after their 18th birthday, the Selective Board stresses.

R. C. Munroe Dies In Harrison

Word has been received by Mrs. Jack Gold, 547 Alger Ave., of the death Nov. 29 of Robert C. Munroe, 72, of Harrison, a former Manistique resident.

Mr Munroe was born July 16, 1893 near Rodney, moving to Manistique when a young man. He worked in the lumber woods for many years and moved to Harrison four years ago. His wife, Ruth, preceded him in death in July of this year. Survivors are one son, Charles Robert of Fremont; three brothers, George of Harrison, Harry of Shelby and James of Valois, New York, two sisters, Mrs. Gertie McCastle of Fremont and Anne, of Watkins Glen, New York, several stepchildren, and grandchildren. Funeral services were held Dec. 1 from Fanning Funeral Home with the Rev. Daniel Wolfe officiating. Burial was in Maple Grove Cemetery, Harrison.

Forest Work Is Outlined; Sales Planned

The U. S. Forest Service district office here has released all but four of the 42 men who have been employed in accelerated public works programing.

Scheduled to be completed by Jan. 31 are 32 acres of pruning, 40 acres of plantation release and two miles of firebreak construction.

Already accomplished with the federal funds since July 1, was construction of a campground, bathing beach, boat landing, picnic area, one mile of the VanWinkle trial, two miles of firecheck construction, six acres of slash disposal along Federal Highway 13 and the Chicago Lake area, and eight wildlife food patches.

Also accomplished was planting of 742,000 trees on 780 acres.

It is not known if additional appropriations will be received. None are expected before Feb. 1.

Forest Service crews now are preparing timber sales. The preparations will include nine million board feet, with sales scheduled for 8.4 million feet. Estimated cut will be 5.9 million feet. Last year 9.5 million feet were sold and eight million was cut. A sale area may have cutting underway as much as three years.

The current sale will include about one million feet of saw timber and the balance pulpwood. Jackpine thinning in 320 acres, for 1,000 cords is also included in the Cooks area near the Tomamichael Road.

Briefly Told

Rangers and assistants on the five districts of the national forest are in Escanaba today and Thursday for their annual meeting. From the Manistique district, Ronald White, ranger, and Donald Glaser, assistant, are attending.

Manistique Foreign War Brides meet Thursday at 6:30 p. m., at the 3-Mile Supper Club for the annual Christmas dinner.

The Hat 'n Tat Extension Club meets at the home of Mrs. Richard Ketcik, New Delta Ave., for a Christmas party Thursday at 8 p. m. Members are asked to bring a 50c gift. Suggestions for future projects will be discussed.

Public Safety Officers were called at 12:45 p. m., Dec. 9 to the Howard Ryan home, 815 Range, when a blower motor overheated.

A car driven by Fred J. Lesica, 17, of 526 Park Ave., was damaged in an accident at 3:35 p. m., Monday when it hit the rear of a truck driven by Robert B. Sleeper, 49, of 224 N. Houghton. The truck was turning left off Deer in the 300 block, Public Safety Officers reported.

Couples Fellowship of Bethel Baptist Church meets Thursday at 7:45 p. m., in the church for the Christmas party and exchange of gifts. Group 2 will be hosts.

Baptist Women's Missionary Society meets Monday, Dec. 16 at 7:30 p. m., at the church. Mrs. Maurice Fagan and Mrs. Rogers Tyrrell are in charge of the program entitled, "Beyond Bethlehem." Hostesses are mesdames John Carstenson, Howard LaBar, Kenneth Thoreil and Edwin Ekdahl.

Guest Speaker

Guest speaker for the 11 a. m., worship service at First Baptist Church Sunday, Dec. 15 will be Samuel Troyer, assistant pastor of Maple Grove Mennonite Church.

More people get more news from newspapers than from all other sources combined.

City Half-Year Finance Report Looks Favorable

Expenditures of the City of Manistique for the first six months of the current fiscal year have totaled $127,268.66, or slightly half the budget of $248,741.

During the period, $198,512.82 has been received, including $8,052 for sale of properties. Anticipated receipts are $267,002, for the year, including $13,000 reflecting additional income expected from the garbage charge.

Anticipated receipts include $14,000 from the state motor vehicle fund and $18,000 from sales tax. On anticipated property tax receipts of $114,358.77, all but $8,043.23 has been received. Total anticipated receipts for the balance of the year are $68,489.

Expenditures to date are general government, $20.660; public safety, $37,584.41; streets $44,962; parks and recreation, $4,683; contributions and subsidies, $1,330; cemeteries, $5,664; fixed charges, (insurances) $12,383.

The water department showed net income from operations of $4,591 and the sewer plant, $6,515. From these earnings the city takes revenue for bond and interest payments. For the water system, $12,000 bond and interest will be paid in the current fiscal year and $12,000 for sewer bond interest. The city paid $27,000 sewer bond interest costs Nov. 1.

The city, Robert C. Nelson, treasurer, states, took in $198,000 in the first six months, expended $127,268 and paid $26,000 in unpaid bills due April 30, 1963.

Judge Holds Court Session

Circuit Judge George S. Baldwin Monday released Joseph R. LaVance Jr., charged with malicious destruction of gravestones, on his own recognizance until the Jan. 13 term of court.

LaVance has been helping the city re-install the Lakeview cemetery stones and has been staying in jail when not attending school.

In other court work Monday, Judge Baldwin conferred with William A. Farmer on a charge of check forgery. Farmer is a parolee.

Disabled May Be Neglecting Aid

"Some disabled workers are losing out on social security benefits that are due them because they have not acted to protect their rights," according to Arnold T. Williams, social security district manager in Escanaba. "Others have failed to act because of a misunderstanding of the program," he added.

Williams said a disabled worker who qualifies can get benefits at any age and is paid at the full rate without a reduction because of age.

A person need not be completely helpless in order to qualify. Williams said "Our program is based on whether or not a person can do any substantial work. The loss of ability to perform in a job situation of some kind is what we consider."

The social security disability program takes into account a person's total ability to work, rather than just abilities to hold certain types of jobs.

Inland Steel Reports Gains

Joseph L. Block, chairman of Inland Steel Co., says:

"The year now ending has brought marked improvement in steel industry operations, even exceeding our mildly optimistic predictions of last December and this July. Ingot production for 1963, estimated at 109 million tons, will be the best since 1957, up about 11 million tons from 1962, and 15 per cent higher than the average of the past five years. This improvement reflects record spending levels for all major segments of the economy and increased activity in almost all steel,consuming industries.

"Steel has benefited most from consumer spending for automobiles. The second best auto year will also be the second best year for steel shipments to that industry. A strong residential construction year has meant greatly improved markets for the many forms of steel that go into housing and into the modern appliances that are used in the home.

"Increased government spending has resulted in near record steel shipments for highway construction. And stepped-up business spending has been felt, with increasing force, in steel demand for industrial construction, machinery and equipment.

"In 1962 the industry had its poorest profit showing in the post war years. Earnings were only 4.1 per cent on sales and 5.4 per cent on net assets. Aided by better volume and some slight price improvement the 1963 figures will look better. Steel still has a long way to go to compare equitably with the average earnings of all American manufacturing industries. But if this country is a maintain a strong and growing economy, surely this is a reasonable and important goal for this vital industry to attain.

"President Kennedy's tragic death was a crushing blow to all that is decent and good in American life but President Johnson's firm assumption of constructive leadership reinforces our previous optimism about the 1964 prospects for the economy and for steel. His call for frugality in government and his vigorous support of the tax reduction program should enhance the ilkelihood that the current rate of business expansion will continue well into the new year. If a tax cut is enacted early in 1964 this should provide an added stimulant to the economy."

Bowling Notes

BUSINESSMEN'S LEAGUE

Team	W	L
Christys	33	19
Strohs	27	25
Carlings	27	25
Pawleys	24	28
Tims	23	29
General Telephone	22	30

Five High Averages

Schwichow 190, Shaw 173, Crvala and Demars 169, Rhoads and Schneider 168 and Chartier 167.

HTG: General Telephone 872; HTM: Christys 2485; HIG: Shaw 218; and HIM: Shaw 580.

LAKEVIEW LADIES MONDAY

Team	W	L
Mstq. Radio	40	16
Unpredictables	38½	17½
3-Mile	36½	19½
Bancroft	34	22
Gulliver	32	24
Lakeview Lanes	32	24
Limestone Cr. Un.	27½	28½
Cooks	26½	29½
Mstq. Oil	25	31
Bosch	24	32
Petersons	23½	32½
Hulla TV	23	33
Minors	22½	33½
Bowman's	22	34
Big Springs	22	34
Wylie Loans	19	37

Five High Games

Pat Deloria 205, Betty Salter 195, Orla Chartier 188, Hilda Paquette 177 and Gladys Barton 175.

HTG: 3-Mile 744; HTM: 3-Mile 2117; HIG: Pat Deloria 205; and HIM: Pat Deloria 527.

GLADSTONE

Briefly Told

St. Paul's Ladies' Aid will hold a regular meeting in the church parlors at 2 p. m., Thursday. Election of officers will be held and a pot luck lunch will be served.

Royal Neighbors will hold a regular meeting at the home of Mrs. Melvin Wilhelm at 2 p. m., Friday. Refreshments will be served by the hostess.

The Free Methodist Church Sunday School will present their Christmas program at the church at 7 p. m.; Sunday. The public is invited to attend.

State Police of the Gladstone Post ticketed George Spaulding of Spalding for driving the wrong way on the divided highway.

Tom Clarage of 801 Minnesota Ave., who was ticketed by Gladstone City Police last Friday afternoon for excessive speed for conditions, skidded 57 feet at the intersection of 7th St. and Minnesota, not 75 as previously reported. Clarage struck a second car as it passed through the intersection.

Lodge To Install New Officers

Dwight Cochran of Rapid River will be installed Worshipful Master of Gladstone Lodge 396, F&AM at the special meeting to be held at the Masonic Temple Thursday beginning at 7 p. m. Open installation ceremonies will begin at 8 p. m.

Other officers to be installed include Marvin Larson, senior warden; John Gilbert, junior warden; Walter Olson, treasurer; George Buchmiller, secretary; Carl Sebeck, senior deacon; Ernst Vanderhoff, junior deacon; Glenn Harwood, tiler; Merl Hoverman, marshall; Arthur Bjorklund, chaplain; and James A. Johnson, Douglas Wescott, Wayne Christoff and Carlton Patterson, stewards.

Fred Fisher of Delta Lodge 195 will be the installing officer and will be assisted by Gale Wescott, grand secretary, Rev. Meldon Crawford, grand chaplain, and Alvin Bjorklund, grand marshall.

Social

The Chubby Chassis (Tops Club) held their annual Christmas Party at the Dells Supper Club Monday night. Gifts were exchanged at the close of the enjoyable evening.

Dartball

WOMEN'S TAVERN LEAGUE

First Half Final

Team	W	L
Westwood	25	8
Idle Time	24	9
Arcadia	23	10
Swallow Inn	21	12
Lilas	20	13
Wallys	16	17
Bill's Bar	16	17
Rens	15	18
Mushs	13	20
HiWay	9	24
Spot	5	28

Batting of .250 and over

Westwood — Barbara Roberts 395, Milly Carlson 264, Ruth Larson 277 and June Godfrey 255.

Idle Time — Dorothy Rose 266, Patt Ross 272, **Luella Rose 411 first half batting champ**, Janet Stasewich 262, Darlene Corbisier 270 Rose Kessick 280 and Margaret Ducreny 250.

Arcadia — Elsie Olson 291, Eva Reubens 378, Betty Sloan 295, Verna Verhamme 291, Flora Larson 322, Rose Meyette 299 and Evelyn Pearson 250.

Swallow Inn — Margaret Larson 325, Liz Milling 286 and Nancy Deneau 255.

Lilas — Rose Noskey 343, Sue Potvin 305, Lila Stipech 363, Helen McKendry 268 and Dorothy La Plant 368.

Wallys — Mae Pease 262, Shirley Lundin 276 and Betty Depuydt 270.

Bill's Bar — Marlene Towler 365 and Sharen Moser 270.

Lincoln House — Lorraine Olive 250.

Dens — Emma Beck 282 and Clem Coate 280.

Mushs — Ethel Provo 321.

HiWay — Dorothy Peterson 272.

Spot — Marge Demeuse 280, Cecil Engle 275 and Mary Alanko 268.

Playlet Will Be Given By WSCS

A playlet entitled: "If We Had Been In Bethlehem," will be presented at the general meeting of the WSCS of Memorial Methodist Church at 8 p. m., today at the church. Mrs. L. N. Empson is program chairman.

Taking part in the playlet are Mrs. Joe Butch, Mrs. Empson, Mrs. John Greene, Mrs. Meldon Crawford, Mrs. Grant Hess and Mrs. Milburn Nolan.

Other numbers on the program will include piano solos by Debbie Nolan and Mary Crawford, vocal selections by Cheryl Hagman and Christmas selections by the Missettes.

Mrs. A. D. Harris, Mrs. Lorraine Murphy and Miss Lillian Green will serve refreshments.

Circles To Hold Joint Meeting

Circles of the Evangelical Covenant Church will hold their annual joint meeting with election of officers and program at the church at 8 p. m., Thursday.

The program will consist of Scripture reading and prayer by Mrs. Arthur Laughbaum; Christmas carols by the Missettes, Diane Sjoquist, Donna Young, Susan Nyberg and Linda Rockburg; a Christmas reading by Mrs. Hagle Quarnstrom and a piano selection by Mrs. Clifford Goodman.

Hostesses for the evening are Mrs. Milton Hendrickson and Mrs. Alcott Erickson.

Personals

Mr. and Mrs. Ross P. Davis, 1302½ Lake Shore Drive, returned Monday after attending the meeting of the board of directors of Michigan Justices of the Peace held Friday in Lansing.

AN EXCITING DOUBLE BILL!

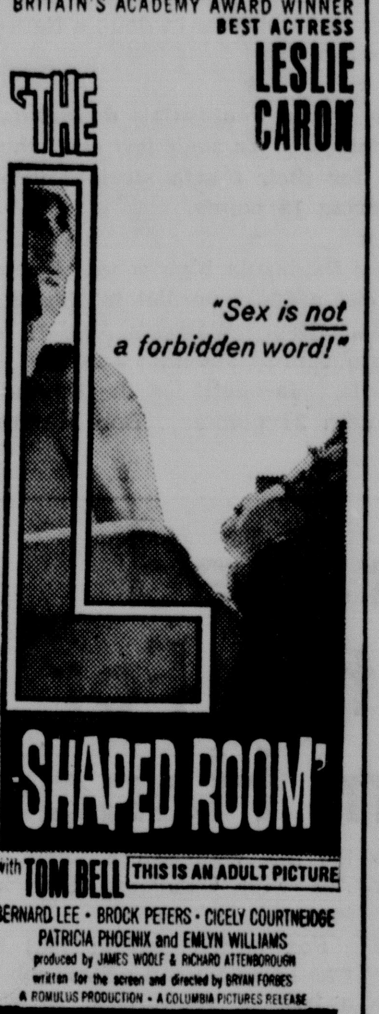

with TOM BELL THIS IS AN ADULT PICTURE

BERNARD LEE • BROCK PETERS • CICELY COURTNEIDGE PATRICIA PHOENIX and EMLYN WILLIAMS

produced by JAMES WOOLF & RICHARD ATTENBOROUGH written for the screen and directed by BRYAN FORBES

A ROMULUS PRODUCTION • A COLUMBIA PICTURES RELEASE

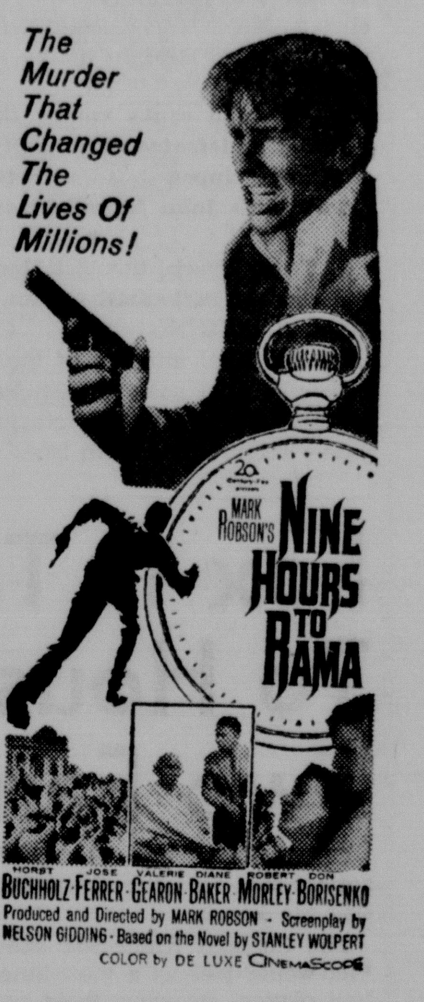

HORST BUCHHOLZ • JOSE FERRER • VALERIE GEARON • DIANE BAKER • ROBERT MORLEY • DON BORISENKO

Produced and Directed by MARK ROBSON - Screenplay by NELSON GIDDING - Based on the Novel by STANLEY WOLPERT

COLOR by DE LUXE CinemaScope

Shown at 7:00 P. M. ONLY! Shown at 9:00 P. M. ONLY!

NO Children Admitted to This Program!

RIALTO A SOO AMUSEMENT THEATRE

NOW THRU SATURDAY

See A Movie Tonight!

SALE $7.97

Tonight and Thursday Only

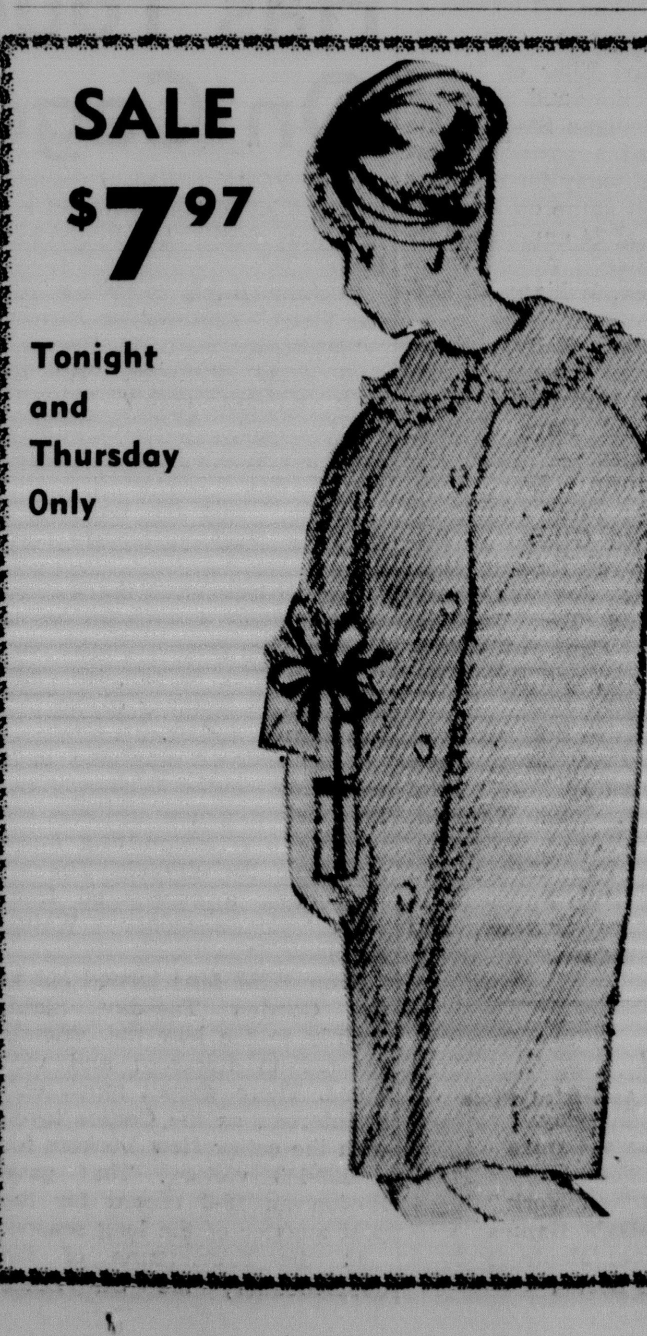

glamorous gift robes in deep plush fleece

Most wearable gift you could give her, now at one surprise price! Soft arnel triacetate 'n nylon robes in comfy new styles; sizes 10-18.

sketched: lace edged pink, blue or beige robe.

Open 9:00 A.M. to 9:00 P.M. Now Through Friday

Lewis of Gladstone

We Have Her Favorite Gifts!

we have her favorite gift blouses

$2.98 to $5.98

Christmas crepes! snowy white and tailored to perfection

Wonderful ways to promise her a white Christmas, and make one of her gift-wishes come true. Choose today from our snowfall of carefree crepe blouses in immaculately tailored or utterly feminine styles, all in snow white arnel triacetate, dacron polyester or arnel/fortrel polyester blends.

sketch: cowl neck blouse; in sizes 32 to 38 $5.98

Open 9:00 A. M. to 9:00 P. M. Now Through Friday

Lewis of Gladstone

We Have Her Favorite Gifts!

MANISTIQUE

Inland Has Best Season Since '57

Inland Lime and Stone Co., after completing its best year since 1957, has closed its plant for the winter season and cargoes its last boat Dec. 14-15.

The last vessel will be the steamer Dow Chemical, which will be loaded with open hearth stone for Bethlehem Steel, Buffalo.

The firm shipped 10 per cent more stone this year and was eight per cent under 1957. With completion of the last shift Saturday, 157 men were laid off for the season.

Those retained, about 50 per cent of the hourly employes, will strip overburden at the quarry, drill blast holes and be engaged in repair of plant machinery and equipment, John W Moffat, vice president reports.

Port Inland water level is now 13 feet below datum, the lowest in many years. During the navigation season, boats took on lesser cargoes due to reduced draft available in many harbors. The condition prevails throughout Lake Michigan and a 6-month forecast is for a continuation of this trend.

Debaters Going To Negaunee

Varsity and reserve debaters go to Negaunee Saturday to debate with other U. P. students pros and cons of a proposal that the federal government should provide essential medical care to all U. S. citizens at public expense.

The Manistique squad is coached by Marvin Fredrickson and reserves by Carl Olson. Mrs. Lee Pappas and the coaches will laccompany the students.

Varsity debaters are Barbara Rogers, Kathryn McGregor and Fred Lesica, affirmative and Linda Grimes, Eleanor Jorgenson and Christine Mathson, negative.

Reserves making the trip are Pierre LaFoille, Mabel Berger, Michael Orr, Robert Hood, Marcia Pappas and Bruce Skidds, affirmative, and Daniel Anderson, Fran* Kelly, David Johnson, Robert Reid, Margot LeBrasseur, Peter Mathson, Robert David and Lynne Frenette.

Dinner Planned For Inland Club

The annual dinner party of the Inland 25-Year Club will be held Tuesday, Dec. 17, at Arrowhead Inn.

Because there was no new employment in 1938, no new members will be going into the club this year.

The organization of men with 25 or more years service at Inland Lime and Stone Co., has 81 members, including 16 retirees.

Hospital

Admitted to Schoolcraft Memorial Hospital were Beatrice Abram, Gould City; Mary Ann Demers, 210 N. Houghton; Ernest Johnson, 139 N. 4th St.; Elizabeth Burns, Germfask; Mabel Lundquist, Grand Marais; Matthew Lakosky, M 94; Elizabeth Fox, 137 N. Houghton; Sue Ann Bradley, Thompson. Discharged: Bradley Baker, Bobby Lancour, Gerald Willett, William Jenerou, Lester Labumbard and Joseph Miller.

LP GAS

The Modern Fuel Wherever You Are.

Bowman Gas & Oil Co.

Prompt Dependable Service and Easy Terms

GULLIVER PHONE 283-2415

Manistique Classified

Help Wanted, Male

FULLER BRUSH needs part time workers who are not afraid to meet public. Must be neat and have car. Write: 1624 16th Ave. S., Escanaba.

Help Wanted - Female

AMBITIOUS WOMAN 25-60. Lucrative work. Internationally known organization. No traveling. Must have good personality and appearance. Available January 1. For local interview, write fully: Gene Gish, 703 Metropolitan Building, Flint, Michigan.

Specials At Stores

SMART SANTAS SHOP Gamble's mezzanine toyland first. GAMBLE'S, MANISTIQUE

R. C. Munroe Dies In Harrison

Word has been received by Mrs. Jack Gold, 547 Alger Ave., of the death Nov. 29 of Robert C. Munroe, 72, of Harrison, a former Manistique resident.

Mr Munroe was born July 16, 1893 near Rodney, moving to Manistique when a young man. He worked in the lumber woods for many years and moved to Harrison four years ago. His wife, Ruth, preceded him in death in July of this year. Survivors are one son, Charles Robert of Fremont; three brothers, George of Harrison, Harry of Shelby and James of Valois, New York, two sisters, Mrs. Gertie McCastle of Fremont and Anne, of Watkins Glen, New York, several stepchildren, and grandchildren. Funeral services were held Dec. 1 from Fanning Funeral Home with the Rev. Daniel Wolfe officiating. Burial was in Maple Grove Cemetery, Harrison.

Council Accepts Bids On Turkeys

The City Council Monday night accepted the low bid of Red Owl Agency for 60 turkeys at 38c per pound. One other bid was received. The turkeys are distributed to employes at Christmas.

In other action the Council adopted a resolution increasing vault charges at the cemetery to $10 for an adult and $5 for a child for those who have been residents of the city 30 days or more. Non-resident charges are $15 for an adult and $7.50 for a child.

The rates previously were $5 and $2 for those to be buried in Manistique Cemeteries and $10 and $5 for those to be buried in other cemeteries. Other changes in the cemetery ordinance are scheduled, it was indicated.

A letter was received from Henry Trippe, manager of the county tax department asking enforcement of the building permit system in the city. The Council considered the matter at length, then indicated it desired time for more consideration. The manager has been asked to submit a proposed schedule. A study has shown some cities have nominal, flat rates, to cover costs while others have graduated scales reflecting size of the construction.

A resolution was adopted designating City Manager S. C. Gesko Jr., as authorized representative for correspondence with the Housing and Home Finance Agency. Previously the City attorney received the letters from the division of Community Facilities Administration, to which the city applied for a federal grant to aid in cost of coistructing a water tower.

An extension of time has been asked for the city to complete its processing of a revenue bond issue for the proposed water tower here to qualify for a federal grant of $85,000. The federal 60-day period expired this week, and the Municipal Finance Commission will consider the application of the city to issue the bonds next Tuesday, it was reported.

Action on transfer of the Black Angus liquor license and issuance of a dance permit for it was postponed as police have not had opportunity to make their regular character check on the purchaser, as he has been out of the state.

The Council asked that city employes use more care with equipment to avoid tearing up lawns in plowing operations.

Members of the Council have been invited to a dinner at 6:30 p. m., Thursday in the Liberty Hall, during a 2-day training meeting of the sewage plant operators here.

At the conclusion of the session Councilmen met informally with E. J. (Pat) LaFreniere, auditor, who presented a bill of $5,700 for the audit of city books and conversion of the city accounting system. In the future, the annual audit charge will run about $2,500, LaFreniere said.

Boys Basketball Play Scheduled

Fourth, fifth and sixth grade boys interested in playing city recreation basketball report at the Old Gym Saturday at 10 a. m. Teams will be organized with practice games starting Dec 21 and league games starting Jan. 4.

Obituary

MRS. ENGVE JOHNSON

Complete funeral services were conducted at 2 p. m., Monday in Messier-Broullire Funeral Home for Mrs. Engve (Violet) Johnson, 73, who died Thursday. The Rev. Harry Davidson officiated and Mrs. Roy LaMarche was organist. Burial will be in Fairview Cemetery.

Call Is For 7

Seven young men will be selected for pre-induction physical examinations in January. There is no induction call. Young men must register within five days after their 18th birthday, the Selective Board stresses.

City Half-Year Finance Report Looks Favorable

Expenditures of the City of Manistique for the first six months of the current fiscal year have totaled $127,268.66, or slightly half the budget of $248,741.

During the period, $198,512.82 has been received, including $8,052 for sale of properties. Anticipated receipts are $267,002, for the year, including $13,000 reflecting additional income expected from the garbage charge.

Anticipated receipts include $14,000 from the state motor vehicle fund and $18,000 from sales tax. On anticipated property tax receipts of $114,358.77, all but $8,043.23 has been received. Total anticipated receipts for the balance of the year are $68,489.

Expenditures to date are general government, $20,660; public safety, $37,584.41; streets $44,962; parks and recreation, $4,683; contributions and subsidies, $1,330; cemeteries, $5,664; fixed charges, (insurances) $12,383.

The water department showed net income from operations of $4,591 and the sewer plant, $6,515. From these earnings the city takes revenue for bond and interest payments. For the water system, $12,000 bond and interest will be paid in the current fiscal year and $12,000 for sewer bond interest. The city paid $27,000 sewer bond interest costs Nov. 1.

Clty Treasurer, Robert C. Nelson, treasurer, states, took in $198,000 in the first six months, expended $127,268 and paid $26,000 in unpaid bills due April 30, 1963.

Forest Work Is Outlined; Sales Planned

The U. S. Forest Service district office here has released all but four of the 42 men who have been employed in accelerated public works programing.

Scheduled to be completed by Jan. 31 are 32 acres of pruning, 40 acres of plantation release and two miles of firebreak construction.

Already accomplished with the federal funds since July 1, was construction of a campground, bathing beach, boat landing, picnic area, one mile of the VanWinkle trial, two miles of firecheck construction, six acres of slash disposal along Federal Highway 13 and the Chicago Lake area, and eight wildlife food patches.

Also accomplished was planting of 742,000 trees on 780 acres.

It is not known if additional appropriations will be received. None are expected before Feb. 1.

Forest Service crews now are preparing timber sales. The preparations will include nine million board feet, with sales scheduled for 8.4 million feet. Estimated cut will be 5.9 million feet. Last year 9.5 million feet were sold and eight million was cut. A sale area may have cutting underway as much as three years.

The current sale will include about one million feet of saw timber and the balance pulpwood. Jackpine thinning in 320 acres, for 1,000 cords is also included in the Cooks area near the Tomamichael Road.

Briefly Told

Rangers and assistants on the five districts of the national forest are in Escanaba today and Thursday for their annual meeting. From the Manistique district, Ronald White, ranger, and Donald Glaser, assistant, are attending.

Manistique Foreign War Brides meet Thursday at 6:30 p. m., at the 3-Mile Supper Club for the annual Christmas dinner.

The Hat 'n Tat Extension Club meets at the home of Mrs. Richard Ketcik, New Delta Ave., for a Christmas party Thursday at 8 p. m. Members are asked to bring a 50c gift. Suggestions for future projects will be discussed.

Public Safety Officers were called at 12:45 p. m., Dec. 9 to the Howard Ryan home, 815 Range, when a blower motor overheated.

A car driven by Fred J. Lesica, 17, of 526 Park Ave., was damaged in an accident at 3:35 p. m., Monday when it hit the rear of a truck driven by Robert B. Sleeper, 49, of 224 N. Houghton. The truck was turning left off Deer in the 300 block, Public Safety Officers reported.

Couples Fellowship of Bethel Baptist Church meets Thursday at 7:45 p. m., in the church for the Christmas party and exchange of gifts. Group 2 will be hosts.

Baptist Women's Missionary Society meets Monday, Dec. 16 at 7:30 p. m., at the church. Mrs. Maurice Fagan and Mrs. Rogers Tyrrell are in charge of the program entitled "Beyond Bethlehem." Hostesses are mesdames John Carstenson, Howard LaBar, Kenneth Thoreil and Edwin Ekdahl.

Guest Speaker

Guest speaker for the 11 a. m. worship service at First Baptist Church Sunday, Dec. 15 will be Samuel Troyer, assistant pastor of Maple Grove Mennonite Church.

More people get more news from newspapers than from all other sources combined.

Judge Holds Court Session

Circuit Judge George S. Baldwin Monday released Joseph R. LaVance Jr., charged with malicious destruction of gravestones, on his own recognizance until the Jan. 13 term of court.

LaVance has been helping the city re-install the Lakeview cemetery stones and has been staying in jail when not attending school.

In other court work Monday, Judge Baldwin conferred with William A. Farmer on a charge of check forgery. Farmer is a parolee.

Disabled May Be Neglecting Aid

"Some disabled workers are losing out on social security benefits that are due them because they have not acted to protect their rights," according to Arnold T. Williams, social security district manager in Escanaba. "Others have failed to act because of a misunderstanding of the program," he added.

Williams said a disabled worker who qualifies can get benefits at any age and is paid at the full rate without a reduction because of age.

A person need not be completely helpless in order to qualify. Williams said "Our program is based on whether or not a person can do any substantial work. The loss of ability to perform in a job situation of some kind is what we consider."

The social security disability program takes into account a person's total ability to work, rather than just abilities to hold certain types of jobs.

Inland Steel Reports Gains

Joseph L. Block, chairman of Inland Steel Co., says:

"The year now ending has brought marked improvement in steel industry operations, even exceeding our mildly optimistic predictions of last December and this July. Ingot production for 1963, estimated at 109 million tons, will be the best since 1957, up about 11 million tons from 1962, and 15 per cent higher than the average of the past five years. This improvement reflects record spending levels for all major segments of the economy and increased activity in almost all steel,consuming industries.

"Steel has benefited most from consumer spending for automobiles. The second best auto year will also be the second best year for steel shipments to that industry. A strong residential construction year has meant greatly improved markets for the many forms of steel that go into housing and into the modern appliances that are used in the home.

"Increased government spending has resulted in near record steel shipments for highway construction. And stepped-up business spending has been felt, with increasing force, in steel demand for industrial construction, machinery and equipment.

"In 1962 the industry had its poorest profit showing in the post war years. Earnings were only 4.1 per cent on sales and 5.4 per cent on net assets. Aided by better volume and some slight price improvement the 1963 figures will look better. Steel still has a long way to go to compare equitably with the average earnings of all American manufacturing industries. But if this country is a maintain a strong and growing economy, surely this is a reasonable and important goal for this vital industry to attain.

"President Kennedy's tragic death was a crushing blow to all that is decent and good in American life but President Johnson's firm assumption of constructive leadership reinforces our previous optimism about the 1964 prospects for the economy and for steel. His call for frugality in government and his vigorous support of the tax reduction program should enhance the likelihood that the current rate of business expansion will continue well into the new year. If a tax cut is enacted early in 1964 this should provide an added stimulant to the economy."

Bowling Notes

BUSINESSMEN'S LEAGUE

Team	W	L
Christys	33	19
Strohs	27	25
Carlings	27	25
Pawleys	24	28
Tims	23	29
General Telephone	22	30

Five High Averages

Schwichow 190, Shaw 173, Crvala and Demars 169, Rhoads and Schneider 168 and Chartier 167.

HTG: General Telephone 872; HTM: Christys 2485; HIG: Shaw 218; and HIM: Shaw 580.

LAKEVIEW LADIES MONDAY

Team	W	L
Mstq. Radio	40	16
Unpredictables	38½	17½
3-Mile	36½	19½
Bancroft	34	22
Gulliver	32	24
Lakeview Lanes	32	24
Limestone Cr. Un.	27½	28½
Cooks	26½	29½
Mstq. Oil	25	31
Bosch	24	32
Petersons	23½	32½
Hulla TV	23	33
Minors	22½	33½
Bowman's	22	34
Big Springs	22	34
Wylie Loans	19	37

Five High Games

Pat Deloria 205, Betty Salter 195, Orla Chartier 188, Hilda Paquette 177 and Gladys Barton 175.

HTG: 3-Mile 744; HTM: 3-Mile 2117; HIG: Pat Deloria 205; and HIM: Pat Deloria 527.

GLADSTONE

Briefly Told

St. Paul's Ladies' Aid will hold a regular meeting in the church parlors at 2 p. m., Thursday. Election of officers will be held and a pot luck lunch will be served.

Royal Neighbors will hold a regular meeting at the home of Mrs. Melvin Wilhelm at 2 p. m., Friday. Refreshments will be served by the hostess.

The Free Methodist Church Sunday School will present their Christmas program at the church at 7 p. m.; Sunday. The public is invited to attend.

State Police of the Gladstone Post ticketed George Spaulding of Spalding for driving the wrong way on the divided highway.

Tom Clarage of 801 Minnesota Ave., who was ticketed by Gladstone City Police last Friday afternoon for excessive speed for conditions, skidded 57 feet at the intersection of 7th St. and Minnesota, not 75 as previously reported. Clarage struck a second car as it passed through the intersection.

Lodge To Install New Officers

Dwight Cochran of Rapid River will be installed Worshipful Master of Gladstone Lodge 396, F&AM at the special meeting to be held at the Masonic Temple Thursday beginning at 7 p. m. Open installation ceremonies will begin at 8 p. m.

Other officers to be installed include Marvin Larson, senior warden; John Gilbert, junior warden; Walter Olson, treasurer; George Buchmiller, secretary; Carl Sebeck, senior deacon; Ernest Vanderhoff, junior deacon; Glenn Harwood, tiler; Merl Hoverman, marshall; Arthur Bjorklund, chaplain; and James A. Johnson, Douglas Wescott, Wayne Christoff and Carlton Patterson, stewards.

Fred Fisher of Delta Lodge 195 will be the installing officer and will be assisted by Gale Wescott, grand secretary, Rev. Meldon Crawford, grand chaplain, and Alvin Bjorklund, grand marshall.

Social

The Chubby Chassis (Tops Club) held their annual Christmas Party at the Dells Supper Club Monday night. Gifts were exchanged at the close of the enjoyable evening.

Dartball

WOMEN'S TAVERN LEAGUE
First Half Final

Team	W	L
Westwood	25	8
Idle Time	24	9
Arcadia	23	10
Swallow Inn	21	12
Lilas	20	13
Wallys	16	17
Bill's Bar	16	17
Rens	15	18
Mushs	13	20
HiWay	9	24
Spot	5	28

Batting of .250 and over

Westwood — Barbara Roberts 395, Milly Carlson 264, Ruth Larson 277 and June Godfrey 255.

Idle Time — Dorothy Rose 266, Patt Ross 272, **Luella Rose 411 first half batting champ,** Janet Stasewich 262, Darlene Corbisier 270 Rose Kessick 280 and Margaret Ducreny 250.

Arcadia — Elsie Olson 291, Eva Reubens 378, Betty Sloan 295, Verna Verhamme 291, Flora Larson 322, Rose Meyette 299 and Evelyn Pearson 250.

Swallow Inn — Margaret Larson 325, Liz Milling 286 and Nancy Deneau 255.

Lilas — Rose Noskey 343, Sue Potvin 305, Lila Stipech 363, Helen McKendry 268 and Dorothy La Plant 368.

Wallys — Mae Pease 262, Shirley Lundin 276 and Betty Depuydt 270.

Bill's Bar — Marlene Towler 365 and Sharen Moser 270.

Lincoln House — Lorraine Olive 250.

Dens — Emma Beck 282 and Clem Coate 280.

Mushs — Ethel Provo 321.

HiWay — Dorothy Peterson 272.

Spot — Marge Demeuse 280, Cecil Engle 275 and Mary Alanko 268.

Playlet Will Be Given By WSCS

A playlet entitled: "If We Had Been In Bethlehem," will be presented at the general meeting of the WSCS of Memorial Methodist Church at 8 p. m., today at the church. Mrs. L. N. Empson is program chairman.

Taking part in the playlet are Mrs. Joe Butch, Mrs. Empson, Mrs. John Greene, Mrs. Meldon Crawford, Mrs. Grant Hess and Mrs. Milburn Nolan.

Other numbers on the program will include piano solos by Debbie Nolan and Mary Crawford, vocal selections by Cheryl Hagman and Christmas selections by the Missettes.

Mrs. A. D. Harris, Mrs. Lorraine Murphy and Miss Lillian Green will serve refreshments.

Circles To Hold Joint Meeting

Circles of the Evangelical Covenant Church will hold their annual joint meeting with election of officers and program at the church at 8 p. m., Thursday.

The program will consist of Scripture reading and prayer by Mrs. Arthur Laughbaum; Christmas carols by the Missettes, Diane Sjoquist, Donna Young, Susan Nyberg and Linda Rockburg; a Christmas reading by Mrs. Hagle Quarnstrom and a piano selection by Mrs. Clifford Goodman.

Hostesses for the evening are Mrs. Milton Hendrickson and Mrs. Alcott Erickson.

Personals

Mr. and Mrs. Ross P. Davis, 1302½ Lake Shore Drive, returned Monday after attending the meeting of the board of directors of Michigan Justices of the Peace held Friday in Lansing.

AN EXCITING DOUBLE BILL!

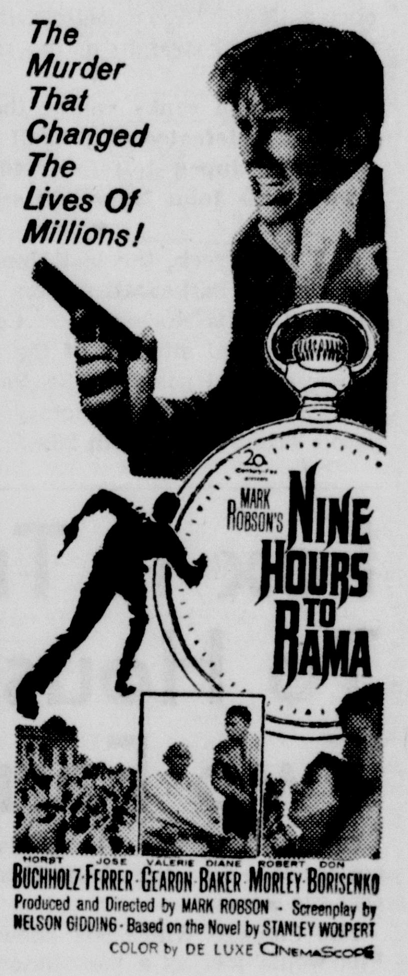

Shown at 7:00 P. M. ONLY! Shown at 9:00 P. M. ONLY!

NO Children Admitted to This Program!

RIALTO A 200 AMUSEMENT THEATRE

NOW THRU SATURDAY

See A Movie Tonight!

SALE $7.97

Tonight and Thursday Only

glamorous gift robes in deep plush fleece

Most wearable gift you could give her, now at one surprise price! Soft arnel triacetate 'n nylon robes in comfy new styles; sizes 10-18. **sketched:** lace edged pink, blue or beige robe.

Open 9:00 A.M. to 9:00 P.M. Now Through Friday

Lewis of Gladstone

We Have Her Favorite Gifts!

we have her favorite gift blouses

$2.98 to $5.98

Christmas crepes! snowy white and tailored to perfection

Wonderful ways to promise her a white Christmas, and make one of her gift-wishes come true. Choose today from our snowfall of carefree crepe blouses in immaculately tailored or utterly feminine styles, all in snowy white arnel triacetate, dacron polyester or arnel/fortrel polyester blends.

sketch: cowl neck blouse; in sizes 32 to 38 $5.98

Open 9:00 A. M. to 9:00 P. M. Now Through Friday

Lewis of Gladstone

We Have Her Favorite Gifts!

In This Corner

with Ray Crandall

The Soo Blue Devils took another giant stride toward the Great Lakes Conference throne room with a 63-48 victory over previously undefeated Negaunee . . The victory was the third straight in GLC play and fourth overall for Coach Clair Wilhelm's cagers who are seeking to add the conference trophy to their 1963 grid championship . . . Jody Kline paced the Blue Devils in scoring with 19 points . . . Soo is now the only unbeaten team in the conference.

★ ★ ★

Former Eskymo athlete John Olson is off to a good start for the Michigan Tech basketball team this season . . . He scored nine points as the Huskies defeated Superior 96-85 and then came back with 17, his top single game effort in three years of varsity ball, as Tech bowed to Oshkosh State 80-72.

★ ★ ★

Bruce Forstrom, Marquette's 6 foot 6 inch pivotman, scored two free throws with one second remaining on the clock to give the Redmen a 71-69 triumph over Gwinn . . Marquette rallied from a 69-62 deficit in the final two minutes of action . . . Forstrom took scoring honors for the night with 30 points.

★ ★ ★

Mass scored an impressive 55-47 victory ovevr Ontonagon, the first time the Rockets have turned the trick since the 1957 season . . Ray Malila led Mass to its fourth straight victory with 17 points, all in the first half . . . Larry Makimaa hit 25 for Ontonagon.

★ ★ ★

Richard Ozanich scored 18 points in a losing cause as the Engadine Eagles bowed to Soo Loretto 70-42 in Eastern Conference action . . Soo Loretto, with three players in double figures, won its third straight of the season.

★ ★ ★

Baraga ranks among the Upper Peninsula's dwindling list of undefeated basketball teams . . In their last start the Vikings tipped Jeffers 45-40 for their fourth straight victory with John Mansfield scoring 19 points.

★ ★ ★

Trout Creek, the last Upper Peninsula high school to open the current basketball season, lost a 58-57 verdict to Negaunee St. Paul in its first start. . . Coach Bruce Warren's Anglers led until the final minutes of the game until Dominic Jacobetti hit a pair of field goals for St. Paul . . Jacobetti led the Emeralds to their fifth straight victory with 31 points . . . Bob Manning paced Trout Creek with 28.

Fox Is Traded To Houston For Two Farm Hands

CHICAGO (AP) — Baseball's hottest seat for little Nellie Fox was the bench.

The Chicago White Sox knew Fox would fret as a part timer ball player, so under their current youth movement, he was dispatched to Houston in an inter-league trade Tuesday for two Colt farm hands — pitcher Jim Golden and outfielder Danny Murphy.

Fox will be 36 Christmas Day.

In return for the peppery second baseman, who has a lifetime batting average of .289 and six times hit .300 or better, the White Sox received a pitcher who was 9-11 at Oklahoma City last season and a former Chicago Cub bonus baby who batted .234 with San Antonio and .268 with Oklahoma City last season.

Fox batted .260 in 1963 but was being pushed off his job by a pair of youngsters, Al Weis and Don Buford.

"Actually, we may be doing Fox a great favor," said White Sox General Manager Ed Short. "He may play two or three more regular seasons for Paul Richards (Houston general manager), who really wanted him to stabilize the young Colt infield."

Fox, who was deer hunting in Chambersburg, Pa., when the deal was announced, said he was relieved.

"At least now I know where I'm going," he said. "I'm very glad to get back with Richards."

Fox came to the White Sox in 1949. In 1950 he became the regular second baseman and went on to compile such records for most consecutive games without a strikeout (98); most years leading the league in fewest strikeouts (10); most consecutive years leading the league in singles (7); most consecutive games played at second base (749) and so on down the line.

He played in 14 All - Star games and was the American League's Most Valuable Player in 1959 when the White Sox won the pennant.

Stage Is Set For Playoffs

NEW YORK (AP) — The American Football League has the stage all set in the event a playoff is needed to determine either of its divisional champions—or both.

Commissioner Joe Foss and two staff members flippped coins Tuesday to decide the possible playoff dates and sites.

Six of the league's eight teams are still in the running for divisional crowns. San Diego, 9-3-0, and Oakland, 8-4-0, could wind up in a deadlock for the Western title.

In the East, it's a four-way battle for supremacy involving Boston, 7-5-1; Buffalo, 6-6-1; Houston, 6-6-0, and New York, 5-6-1.

The playoff possibilities:

Western Division

If San Diego and Oakland tie, playoff at San Diego, Dec. 29.

Eastern Division

Two-team ties

If Boston and Buffalo tie, playoff at Buffalo, Dec. 28.

If Houston and Boston tie, playoff at Boston, Dec. 28.

If New York and Houston tie, playoff at Houston, Dec. 28.

Three-team ties

If Boston, Buffalo and Houston tie, Boston will play at Houston Dec. 28, with the winner playing Buffalo at Buffalo, Jan. 5.

If New York, Boston and Houston tie, Houston will play at New York Dec. 28 with Boston meeting the winner in the victor's city Jan. 5.

Basketball

By The Associated Press

Tuesday's Results

St. Louis 113, Philadelphia 103
Boston 132, New York 113
San Francisco 117, Baltimore 108

Today's Games

St. Louis at Boston
New York at Philadelphia
Cincinnati at Detroit

Thursday's Games

Baltimore at Los Angeles
New York at Cincinnati

Hill's Redskins Extend Win String Over Tigers

HERMANSVILLE — Coach Don Hill's Hermansville Redskins sidelined one of their chief contenders for the Big Eight Conference crown here Tuesday night with a 73-62 victory over previously undefeated Powers-Spalding.

Another fabulous scoring performance by 5 foot 9 inch junior Ron Povolo paced the Redskins to their fifth straight triumph of the season.

Povolo clicked on 13 of 21 field goal attempts and pumped in nine straight free throws for 35 points. He boosted his season scoring total to 161 points and is averaging to 32 per game.

After Hermansville pulled out to a 19-16 lead at the end of the first period, Coach Gordy LeDuc's Tigers stormed back to take a 32-22 lead midway in the second period.

The Redskins then rallied to score eight straight points before the half and came out in the third quarter with a press that produced 10 straight points to cement the victory. They led by 21 points at one stage of the game. Povolo led the Redskins to a 24-6 margin in the third period with 11 points and Roger LaCoursier chipped in nine in the deciding stanza.

LaCoursier teamed with Dan Vincent in an outstanding rebounding effort and Harry and Richard Gordon played a steady floor game.

Bill Behrend, 6-foot junior led the Tiger scoring attack with 28 points and Paul Behrend added 15.

Hermansville was deadly from the field, hitting 29 of 59 goals for 49 per cent.

The game was witnessed by a capacity crowd at the Community Center gym.

Powers won the jayvee game 55-53.

Box score:

POWERS	FG	FT	PF	TP
Gagne	3	1	2	7
Nelson	3	2	5	8
P. Behrend	7	1	4	15
B. Behrend	9	10	2	28
Wells	2	0	3	4
Popelka	0	0	1	0
TOTALS	24	14	17	62

HERMANSVILLE	FG	FT	PF	TP
Povolo	13	9	3	35
R. Gordon	3	1	5	7
H. Gordon	2	1	3	5
Polazzo	0	0	0	0
LaCourier	7	1	4	15
McClure	0	0	1	0
Vincent	4	3	2	11
TOTALS	29	15	18	73

Score by quarters:

Hermansville	19	11	24	19—73
Powers	16	16	6	24—62

Bears Face Rugged Foe

CHICAGO (AP)—The Chicago Bears are shuddering at the thought of the Detroit Lions and nobody can blame them.

Assuming the Green Bay Packers defeat San Francisco Saturday, the Bears will have to tie or defeat the Lions to qualify for the National Football League championship game Dec. 29.

"It's unfortunate that we're hitting the Lions when they are at the top of their game," said Owner-Coach George Halas. "Not only are the Lions in fine shape but they're going to be loose and the pressure will be on us. Look what they did to Cleveland Sunday. Need I say more."

Halas referred to the 38-10 Detroit victory over Cleveland that knocked the Browns out of the running for the Eastern Division title.

"I'll admit we have more going for us," said Halas, "but that was also the case with Cleveland Sunday. Since we defeated Detroit earlier in the season, the Lions have come a long way. They figured to have a good team all along but injuries cost them dearly. Now most of their players are ready and we'll be forced to play one of our best games of the season **both on offense and on defense."**

Steelers Own Rushing Mark

NEW YORK (AP)—The Pittsburgh Steelers may win their first division title in history Sunday, but they lead the National Football League in only two departments — neither one a major category.

The Steelers top the NFL only in the number of running plays and the number of field goals.

The Steelers have rushed 540 times. The Green Bay Packers are next at 469.

The New York Giants, whom the Steelers will play Sunday in New York in a winner-take-all game for the title, lead the league in first downs, passing, touchdowns, touchdowns by passing, completed passes and total points.

Dartball Play Gets Underway

The Escanaba Tavern Dartball League's first half tournament got underway Tuesday night and winners will advance to second round games Thursday.

In first round action Bay de Noc defeated Lombardi's, Wardy's downed Al's, Colonial won over Spar's and Palm topped White Birch.

The schedule for Thursday night at 8 will match Bay de Noc against West Side at Colonial; Wardy's against King's at King's; Colonial against Arcadia at Spar's and Palm against Eddy's at Bay de Noc.

Braves Offer Coupon Book

MILWAUKEE (AP) — The Milwaukee Braves, engaged in a determined drive to boost attendance past the million mark again on 1964, announced Tuesday that they would offer a unique pre-season coupon book.

It provides fans with 10 reserved seats of their choice at a discount of about 10 per cent.

Braves President John McHale said the plan is the first of its kind in the major leagues.

Top Cage Teams Saved By Sophs

By The Associated Press

NYU is five minutes better than Loyola.

That's about the only thing the nation's top two teams proved Tuesday night in a doubleheader at Chicago.

It took Loyola's top-ranked Ramblers 40 minutes and a five-minute overtime session to get by Detroit 113-108. NYU's second-ranked Violets managed to get the job done in regulation time, edging Northwestern 75-66.

Both games were in doubt until the talent-rich clubs sprung a pair of sophomores for key baskets. Tom Manzke sank the basket that pulled Loyola ahead in overtime and Stan McKenzie hit the key shot to put NYU out front to stay.

Ron Miller's 25-foot jump shot as time ran out pulled Loyola into a 98-all tie and forced the overtime.

Manzke then took over in the overtime, stealing a pass and racing in for a lay-up that put Loyola out front to stay 108-106.

NYU trailed at the half, 40-35, jumped ahead early in the second half, but was still locked in a struggle with Northwestern at 63-63 with 4:45 remaining. MacKenzie then found the range, connecting for the basket that put the Violets ahead for good.

Tenth-ranked Kansas was the only other Top Ten team in action, and it too ran into difficulty before subduing a stubborn Texas Tech team 73-67.

Elsewhere, Bud Koper's 44 points led Oklahoma City to a 95-90 victory over SMU, Dave Stallworth collected 30 points as Wichita walloped Duquesne 91-74 and Notre Dame whipped Bowling Green 79-65 despite 41-point performance by the Falcons' Howard Komives.

Perkins Gets First Victory

PERKINS — The Perkins Yellowjackets snapped their four game losing string in Central League action here Tuesday night, tripping Bark River-Harris 41-29.

The defeat was the fifth straight for the Broncos.

Perkins took a 10-9 lead in the first period and gradually spread it to 29-23 entering the fourth quarter.

Gary Robbins of Perkins led both teams in scoring with 13 points and was a standout on the boards. Tony Cavadeas paced the losers with 11 points.

Perkins won the jayvee game 59-46.

Box score:

PERKINS	FG	FT	PF	TP
Eagle	1	1	2	3
Branstrom	4	3	5	11
Robbins	4	5	4	13
LaChance	1	0	5	2
Simonsen	2	0	3	4
Krouth	0	0	2	0
Falkies	4	0	1	8
TOTALS	16	9	22	41

BARK RIVER	FG	FT	PF	TP
Kwarciany	0	1	4	1
Skrobiac	1	3	5	5
J. Bruce	4	1	3	9
Cavadeas	5	1	3	11
Peltier	0	0	1	0
Sagataw	0	1	1	1
Hall	0	2	1	2
TOTALS	10	9	18	29

By quarters:

Perkins	10	9	10	12—41
Bark River	9	6	8	6—29

Sherm Lewis On East Team

SAN FRANCISCO (AP)—All-Americas Carl Eller of Minnesota on the line and Sherman Lewis of Michigan State in the backfield lead a powerful East squad named today for the East -West football game on Dec. 28.

The squad of 24 announced by the Shrine charity game's managing director, William M. Coffman:

Ends — Jim Kelly, Notre Dame; Charles Logan, Northwestern; Don Underwood, Michigan State, and Dave Ellison, Purdue. Tackles — Roger Pillath, Wisconsin; Kent Pike, Northwestern; Eller and Ernie Borghetti, Pitt. Guards — Bob Lehman, Notre Dame; Mike Reilly, Iowa; Joe O'Donnell, Michigan, and Tom Jenkins, Ohio State. Centers-KenBowman, Wisconsin, and Ralph Baker, Penn State.

Quarterbacks — Ron Digravio, Purdue, and Pete Liske, Penn State. Halfbacks — Paul Krause, Iowa; Paul Warfield, Ohio State; Jay Wilkinson, Duke; Lewis, Paul Martha and Rick Leeson, Pitt. Fullbacks — Gene Donaldson, Purdue, and Ed Conti, Syracuse.

Hockey

By The Associated Press

No games Tuesday

Today's Games

Detroit at Toronto
Chicago at New York

Thursday's Games

New York at Montreal
Chicago at Boston

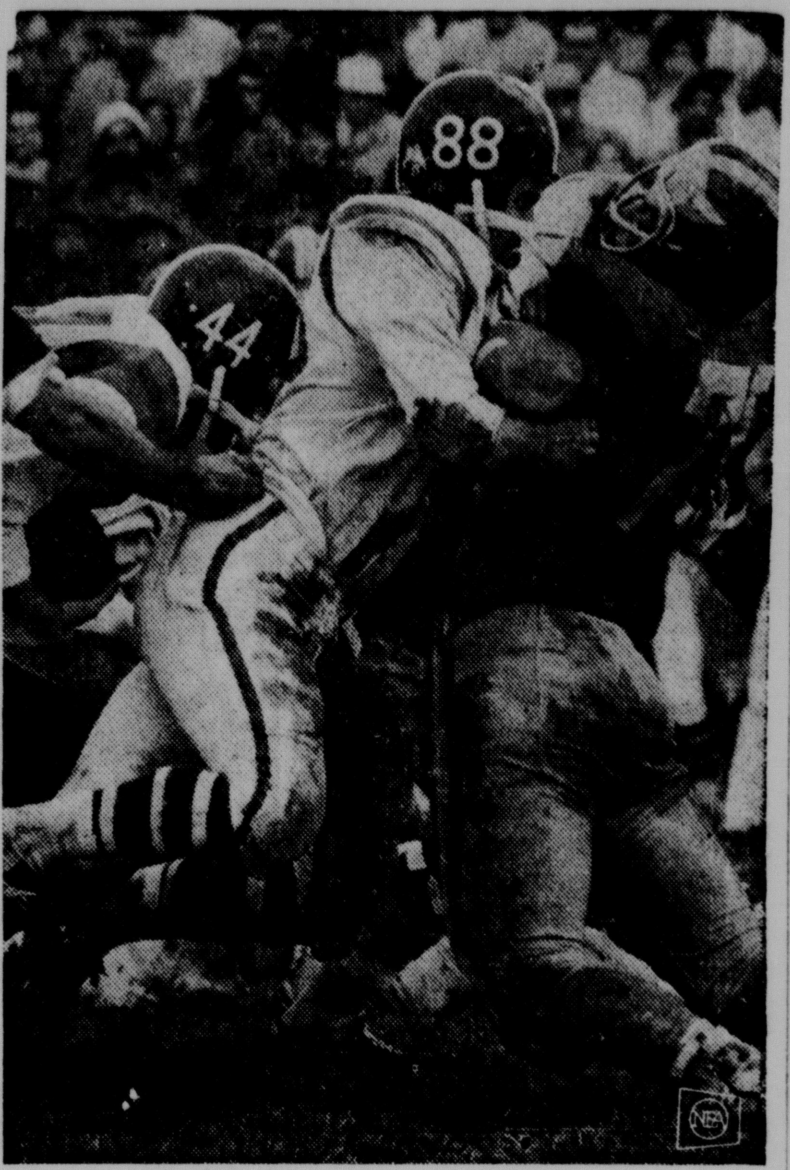

PICTURE STORY—There are no statistics on blocking. It is necessary to see games and view movies to appreciate the superior blocking techniques of players like Paul Chesmore. The Delaware captain and tackle stops a play in Newark by blocking the forward motion of two Buffalo linemen and the ball carrier.

Eben Captures Sixth Cage Win

EBEN — The Eben Eagles registered their sixth victory against one defeat here Friday night by downing National Mine 71-52 in non-conference action.

Coach Jim DePew's cagers raced out to a 38-16 lead at the half and coasted home with the decision. The Eagles took off their effective press in the third period and finished the game with only 11 fouls, less than half their usual output.

Andy Freberg, playing the best game of his career, hit on 10 of 18 field goal attempts and added six gift tosses for 26 points.

Eben also won the jayvee game 53-32.

Box score:

EBEN	FG	FT	PF	TP
Haavisto	4	0	0	8
Alto	2	5	3	9
Freberg	10	6	0	26
D. Johnson	2	1	2	5
W. Johnson	2	2	1	6
Norman	5	5	1	15
Smith	0	0	3	0
Woodaz	0	0	1	0
Carlson	1	0	0	2
TOTALS	26	19	11	71

NAT. MINE	FG	FT	PF	TP
Nelson	8	1	4	17
Niemi	3	1	3	7
Wuorenmaa	4	0	4	8
Brown	2	1	2	5
Watters	7	1	3	15
Myrick	0	0	3	0
Kari	0	0	1	0
TOTALS	24	4	20	52

By quarters:

Eben	18	20	17	16—71
Nat. Mine	8	8	11	25—52

Field Goal Breaks Glass

OAKLAND, Calif. (AP)—Gus Johnson of the Baltimore Bullets slammed a jump shot so hard Tuesday night that the basket's glass backboard broke, holding up the Bullets' game against the San Francisco Warriors.

His successful field goal came with 1:04 to play in the third period and the Warriors leading 84-78.

Maintenance men at Oakland Auditorium searched for a new backboard.

But after an 18-minute delay they rigged up a brace behind the huge crack in the backboard and the game resumed.

San Francisco won 117-108.

Warriors Coach Alex Hannum announced he was playing the game under protest.

Bowling Notes

CONTINENTAL 9:00 WEDNESDAY

Team	Points
Metropolitan	33
Blatz	29
Ely's Potato Chips	20
Continental	19
Big Mikes-Bosch	16
Piggly Wiggly	15

Five High Averages

D. Friets 186, K. Lewis 182, R. Holmes 176, T. McEniry 165 and W. Flath 164.

HTG: Blatz 849; HTM: Blatz 2404; HIG: D. Friets 223; and HIM: D. Friets 575.

Author Ramsey Has Tough Time On Cage Floor

NEW YORK (AP)—"I thought he'd get killed before he got his first foul shot," said Red Auerbach.

"Frank, I felt sorry for you out there," said Walter Brown.

"Don't say that, Mr. Brown," said Frank Ramsey. "It's all over and done with."

"Personally, I haven't even seen the article," said Referee Earl Strom.

"Fake," said the fans, from all over Madison Square Garden.

And so it went in the National Basketball Association game between the Boston Celtics and the New York Knicks, the night after Frank Ramsey of the Celtics turned author.

"The article" was one in a magazine, under Ramsey's byline, detailing how he lures opponents into committing fouls, and fools the officials. The article drew a reprimand from NBA Commissioner Walter Kennedy.

Some 8,237 fans turned out at the Garden Tuesday night, mainly to see how the officials reacted to Ramsey, and vice versa. There wasn't much else of interest, as the Celtics toyed with the cellar New Yorkers for a 132-113 victory. That gave Boston an 18-2 record for the first quarter of the long season.

In the first game of the doubleheader, the St. Louis Hawks fought off the Philadelphia '76ers down the stretch for a 113-103 decision.

In the other NBA game on the card, the San Francisco Warriors defeated the Baltimore Bullets 117-108, as Wilt Chamberlain scored 49 points.

But Ramsey had the spotlight.

Actually, Ramsey is about the last player in the sometimes hard-bitten pro league you'd expect to become an object of even mild controversy. He is a well-spoken Kentucky gentleman, now in his ninth season in the league and the co-captain of the Celtics with Bill Russell. He is one of the great clutch players.

Anyway, he took the court about midway through the first half and almost the first time he got his hands on the ball he was called for charging a defensive player. The Boston bench erupted, and the referees called a technical foul.

Before he was through, Ramsey had played 21 minutes, collected 15 points, hustled all over the floor and drawn four personals. He did not appear to get the best of the officiating, despite catcalls from the stands to: "Fake a foul, Ramsey."

Auerbach thought Ramsey got the worst of it. So did Brown, the owner of the team.

Trenary Hands Arrows First Cage Setback

TRENARY — The Trenary Comets handed Nahma its first basketball defeat of the season on the strength of a sizzling second half shooting performance here Tuesday night, winning 77-71 in the Central League contest.

Coach Steve Ellis' cagers outscored the Arrows 52-46 in the torrid second half after the teams had played to a 25-25 standoff in the first two periods.

Wayne Lusardi led the Trenary surge in the deciding half with 19 points after hitting only two in the first half.

Another balanced scoring effort by the Comets gave Trenary its fourth victory in five starts. Four players hit in double figures, led by Lusardi's 21 points. Roy Aho chipped in 20, Gary Flynn 15 and Larry Hill 10 while Mike Hawley added nine and Alan Rukkila two.

The Comets outscored Nahma by one field goal and spread their margin with 15 of 20 from the free throw line. Nahma connected on 11 of 21 gift shots.

After shooting at a 22 per cent pace in the first half, the Comets pumped in 18 of 26 shots from the field in the second half. Trenary led by from 10 to three points in the stretch.

Big Pat Groleau, leading scorer in the Upper Peninsula paced Nahma with 37 points before fouling out with one second remaining in the game. Groleau has scored 175 points in five games for a 35 point average.

Two other Arrows hit in double figures with Don Johnson getting 14 and Bill Labadie 11.

Groleau was the outstanding rebounder in the game but Aho and Hill turned in fine board jobs for the winners.

Trenary won the jayvee game 36-35.

Box score:

NAHMA	FG	FT	PF	TP
Labadie	4	3	4	11
Johnson	6	2	2	14
Groleau	16	5	5	37
Pomeroy	1	1	0	3
Larscheid	3	0	3	6
TOTALS	30	11	14	71

TRENADY	FG	FT	PF	TP
Aho	7	6	2	20
Hill	5	0	4	10
Hawley	4	1	1	9
Rukkila	1	0	0	2
Lusardi	9	3	4	21
Flynn	5	5	2	15
TOTALS	31	15	13	77

By quarters:

Nahma	13	12	21	25—71
Trenary	10	15	28	24—77

Wings Promote Three Players

DETROIT (AP) — Beset by numerous injuries, the Detroit Red Wings promoted three Pittsburgh farm club regulars Tuesday for emergency duty, and sent two players back to the minors.

Up from the Hornets of the American Hockey League are forward Floyd Smith, Defenseman John Miszuk and goalie Hank Bassen.

The Wings, who have won only one of their last 10 National Hockey League games, said the players would report in time for possible action at Toronto tonight.

Smith, 28, is the leading scorer in the AHL with 30 points in 20 games. He played five games with Detroit at the start of the season.

Returning to Pittsburgh is forward Paul Henderson, 21, who had been an emergency fill-in. Irv Spencer, 26, a defenseman, was sent to Cincinnati of the Central Professional Hockey League.

U.P. Scores

Perkins 41, Bark River 29
Eben 71, National Mine 52
Hermansville 73, Powers 62
Trenary 77, Nahma 71
Ironwood 68, Ashland 48
Mass 53, St. Ambrose 28

Packers Place Five All-Stars On Honor Squad

By JACK HAND
Associated Press Sports Writer

NEW YORK (AP) — The defense-minded Chicago Bears, Green Bay's ground troops and the pass-happy New York Giants dominated the National Football League All-Star team announced Wednesday by The Associated Press.

The Bears placed six players on the 22-man first offensive and defensive units. Green Bay had five and New York four.

Y. A. Tittle, the Giants' superb passer, was a near unanimous choice for quarterback and Jimmy Brown Cleveland's record-breaking ground gainer, received all but two votes for fullback. Mike Ditka, fine tight end of the Chicago Bears, also polled all but two of the 42 votes cast.

The selections were made by a committee of three sports writers and broadcasters from each of the 14 league cities.

Ditka was the Bears' only representative on the offensive team but the fine defensive club placed five men on the first unit. They were 6-foot-8 end Doug Atkins, linebackers Bill George and Joe Fortunato and the two ball-hawking safety men, Richie Petitbon and Roosevelt Taylor.

Only nine of the 22 men selected last year repeated—six on offense and three on defense.

They were Del Shofner, New York Giants' split end; tackle Forrest Gregg of Green Bay; guards Jerry Kramer of Green Bay and Jim Parker of Baltimore; center Jim Ringo of Green Bay and Tittle of the 1962 offensive team. The defensive repeaters were tackles Roger Brown of Detroit and Henry Jordan of Green Bay and corner back Herb Adderley of Green Bay.

Shofner and Ditka were picked for the two end jobs with Gregg and Dick Schafrath of Cleveland at tackles and Kramer and Parker at guard with Ringo at center.

FIRST TEAM

Offensive Unit

Split end — Del Shofner, New York, 6-foot-3, 185 pounds, 29 years old.

Tight end — Mike Ditka, Chicago, 6-3, 230, 24.

Tackles — Forrest Gregg, Green Bay, 6-4, 250, 29, and Dick Schafrath, Cleveland, 6-3, 255, 26.

Guards — Jerry Kramer, Green Bay, 6-3, 255, 27, and Jim Parker, Baltimore, 6-3, 275, 29.

Center — Jim Ringo, Green Bay, 6-1, 235, 32.

Quarterback — Y.A. Tittle, New York, 6-0, 195, 37.

Flanker back — Bobby Joe Conrad, St. Louis, 6-2, 195, 28.

Running back — Tommy Mason, Minnesota, 6-1, 196, 24.

Fullback — Jimmy Brown, Cleveland, 6-2, 228, 27.

Defensive Unit

Ends — Doug Atkins, Chicago, 6-8, 255, 33, and Jim Katcavage, New York, 6-3, 240, 29.

Tackles — Henry Jordan, Green Bay, 6-3, 250, 28, and Roger Brown, Detroit, 6-5, 300, 26.

Middle linebacker — Bill George, Chicago, 6-2, 235, 33.

Corner linebackers — Joe Fortunato, Chicago, 6-1, 225, 33, and Jack Pardee, Los Angeles, 6-2, 225, 27.

Corner backers —Dick Lynch, New York, 6-1, 205, 27, and Herb Adderley, Green Bay, 6-1, 200, 24.

Safeties — Richie Petitbon, Chicago, 6-3, 205, 25, and Roosevelt Taylor, Chicago, 5-11, 186, 26.

Loyola Tops Cage Ranking

By The Associated Press

Loyola of Chicago's national champions impressive in early season tune-ups, are comfortably out front in The Associated Press' weekly college basketball poll.

The free-wheeling Ramblers, easy winners last week over North Dakota, 92-54, and Kent State, 100-59, have no major obstacles in their immediate path. But New York University, Duke and Arizona State University, leading challengers in the season's first balloting of 36 basketball writers and broadcasters, will be scrambling to keep their lofty ratings.

Loyola polled 32 first-place votes and a total of 353 points to lead the field. NYU, which whipped Cornell and Tulsa in its first two games, was second with 312 points. The Violets, receivers of the other four first-place votes, play their highest ranked opponent when they entertain highly regarded Toledo Thursday, in New York.

The top 10 teams, with points on a 10-9-8-7-6-5-4-3-2-1 basis:

	Pts
Chicago Loyola	353
NYU	312
Duke	272
Arizona State	190
Kentucky	144
Cincinnati	141
Michigan	116
Ohio State	113
Oregon State	64
Kansas	61

In This Corner

with Ray Crandall

The Soo Blue Devils took another giant stride toward the Great Lakes Conference throne room with a 63-48 victory over previously undefeated Negaunee . . The victory was the third straight in GLC play and fourth overall for Coach Clair Wilhelm's cagers who are seeking to add the conference trophy to their 1963 grid championship . . Jody Kline paced the Blue Devils in scoring with 19 points . . Soo is now the only unbeaten team in the conference.

* * *

Former Eskymo athlete John Olson is off to a good start for the Michigan Tech basketball team this season . . He scored nine points as the Huskies defeated Superior 96-85 and then came back with 17, his top single game effort in three years of varsity ball, as Tech bowed to Oshkosh State 80-72.

* * *

Bruce Forstrom, Marquette's 6 foot 6 inch pivotman, scored two free throws with one second remaining on the clock to give the Redmen a 71-69 triumph over Gwinn . . Marquette rallied from a 69-62 deficit in the final two minutes of action . . Forstrom took scoring honors for the night with 30 points.

* * *

Mass scored an impressive 55-47 victory ovevr Ontonagon, the first time the Rockets have turned the trick since the 1957 season . . Ray Malila led Mass to its fourth straight victory with 17 points, all in the first half . . Larry Makimaa hit 25 for Ontonagon.

* * *

Richard Ozanich scored 18 points in a losing cause as the Engadine Eagles bowed to Soo Loretto 70-42 in Eastern Conference action . . Soo Loretto, with three players in double figures, won its third straight of the season.

* * *

Baraga ranks among the Upper Peninsula's dwindling list of undefeated basketball teams . . In their last start the Vikings tipped Jeffers 45-40 for their fourth straight victory with John Mansfield scoring 19 points.

* * *

Trout Creek, the last Upper Peninsula high school to open the current basketball season, lost a 58-57 verdict to Negaunee St. Paul in its first start . . Coach Bruce Warren's Anglers led until the final minutes of the game until Dominic Jacobetti hit a pair of field goals for St. Paul . . Jacobetti led the Emeralds to their fifth straight victory with 31 points . . Bob Manning paced Trout Creek with 28.

Fox Is Traded To Houston For Two Farm Hands

CHICAGO (AP) — Baseball's hottest seat for little Nellie Fox was the bench.

The Chicago White Sox knew Fox would fret as a part timer ball player, so under their current youth movement, he was dispatched to Houston in an inter-league trade Tuesday for two Colt farm hands — pitcher Jim Golden and outfielder Danny Murphy.

Fox will be 36 Christmas Day.

In return for the peppery second baseman, who has a lifetime batting average of .289 and six times hit .300 or better, the White Sox received a pitcher who was 9-11 at Oklahoma City last season and a former Chicago Cub bonus baby who batted .234 with San Antonio and .268 with Oklahoma City last season.

Fox batted .260 in 1963 but was being pushed off his job by a pair of youngsters, Al Weis and Don Buford.

"Actually, we may be doing Fox a great favor," said White Sox General Manager Ed Short. "He may play two or three more regular seasons for Paul Richards (Houston general manager), who really wanted him to stabilize the young Colt infield."

Fox, who was deer hunting in Chambersburg, Pa., when the deal was announced, said he was relieved.

"At least now I know where I'm going," he said. "I'm very glad to get back with Richards."

Fox came to the White Sox in 1949. In 1950 he became the regular second baseman and went on to compile such records for most consecutive games without a strikeout (98); most years leading the league in fewest strikeouts (10); most consecutive years leading the league in singles (7); most consecutive games played at second base (749) and so on down the line.

He played in 14 All - Star games and was the American League's Most Valuable Player in 1959 when the White Sox won the pennant.

Stage Is Set For Playoffs

NEW YORK (AP) — The American Football League has the stage all set in the event a playoff is needed to determine either of its divisional champions—or both.

Commissioner Joe Foss and two staff members flipped coins Tuesday to decide the possible playoff dates and sites.

Six of the league's eight teams are still in the running for divisional crowns. San Diego, 9-3-0, and Oakland, 8-4-0, could wind up in a deadlock for the Western title.

In the East, it's a four-way battle for supremacy involving Boston, 7-5-1; Buffalo, 6-6-1; Houston, 6-6-0, and New York, 5-6-1.

The playoff possibilities:

Western Division

If San Diego and Oakland tie, playoff at San Diego, Dec. 29.

Eastern Division

Two-team ties

If Boston and Buffalo tie, playoff at Buffalo, Dec. 28.

If Houston and Boston tie, playoff at Boston, Dec. 28.

If New York and Houston tie, playoff at Houston, Dec. 28.

Three-team ties

If Boston, Buffalo and Houston tie, Boston will play at Houston Dec. 28, with the winner playing Buffalo at Buffalo, Jan. 5.

If New York, Boston and Houston tie, Houston will play at New York Dec. 28 with Boston meeting the winner in the victor's city Jan. 5.

Basketball

By The Associated Press

Tuesday's Results

St. Louis 113, Philadelhpa 103
Boston 132, New York 113
San Francisco 117, Baltimore 108

Today's Games

St. Louis at Boston
New York at Philadelphia
Cincinnati at Detroit

Thursday's Games

Baltimore at Los Angeles
New York at Cincinnati

Hill's Redskins Extend Win String Over Tigers

HERMANSVILLE — Coach Don Hill's Hermansville Redskins sidelined one of their chief contenders for the Big Eight Conference crown here Tuesday night with a 73-62 victory over previously undefeated Powers-Spalding.

Another fabulous scoring performance by 5 foot 9 inch junior Ron Povolo paced the Redskins to their fifth straight triumph of the season.

Povolo clicked on 13 of 21 field goal attempts and pumped in nine straight free throws for 35 points. He boosted his season scoring total to 161 points and his average to 32 per game.

After Hermansville pulled out to a 19-16 lead at the end of the first period, Coach Gordy LeDuc's Tigers stormed back to take a 32-22 lead midway in the second period.

The Redskins then rallied to score eight straight points before the half and came out in the third quarter with a press that produced 10 straight points to cement the victory. They led by 21 points at one stage of the game. Povolo led the Redskins to a 24-6 margin in the third period with 11 points and Roger LaCoursier chipped in nine in the deciding stanza.

LaCoursier teamed with Dan Vincent in an outstanding rebounding effort and Harry and Richard Gordon played a steady floor game.

Bill Behrend, 6-foot junior led the Tiger scoring attack with 28 points and Paul Behrend added 15.

Hermansville was deadly from the field, hitting 29 of 59 goals for 49 per cent.

The game was witnessed by a capacity crowd at the Community Center gym.

Powers won the jayvee game 55-53.

Box score:

POWERS	FG	FT	PF	TP
Gagne	3	1	2	7
Nelson	3	2	5	8
P. Behrend	7	1	4	15
B. Behrend	9	10	2	28
Wells	2	0	3	4
Popelka	0	0	1	0
TOTALS	24	14	17	62

HERMANSVILLE	FG	FT	PF	TP
Povolo	13	9	3	35
R. Gordon	3	1	5	7
H. Gordon	2	1	3	5
Polazzo	0	0	0	0
LaCourier	7	1	4	15
McClure	0	0	1	0
Vincent	4	3	2	11
TOTALS	29	15	18	73

Score by quarters:

Hermansville	19	11	24	19—73
Powers	16	16	6	24—62

PICTURE STORY—There are no statistics on blocking. It is necessary to see games and view movies to appreciate the superior blocking techniques of players like Paul Chesmore. The Delaware captain and tackle stops a play in Newark by blocking the forward motion of two Buffalo linemen and the ball carrier.

Bears Face Rugged Foe

CHICAGO (AP)—The Chicago Bears are shuddering at the thought of the Detroit Lions and nobody can blame them.

Assuming the Green Bay Packers defeat San Francisco Saturday, the Bears will have to tie or defeat the Lions to qualify for the National Football League championship game Dec. 29.

"It's unfortunate that we're hitting the Lions when they are at the top of their game," said Owner-Coach George Halas. "Not only are the Lions in fine shape but they're going to be loose and the pressure will be on us. Look what they did to Cleveland Sunday. Need I say more."

Halas referred to the 38-10 Detroit victory over Cleveland that knocked the Browns out of the running for the Eastern Division title.

"I'll admit we have more going for us," said Halas, "but that was also the case with Cleveland Sunday. Since we defeated Detroit earlier in the season, the Lions have come a long way. They figured to have a good team all along but injuries cost them dearly. Now most of their players are ready and we'll be forced to play one of our best games of the season **both on offense and on defense.**"

Perkins Gets First Victory

PERKINS — The Perkins Yellowjackets snapped their four game losing string in Central League action here Tuesday night, tripping Bark River-Harris 41-29.

The defeat was the fifth straight for the Broncos.

Perkins took a 10-9 lead in the first period and gradually spread it to 29-23 entering the fourth quarter.

Gary Robbins of Perkins led both teams in scoring with 13 points and was a standout on the boards. Tony Cavadeas paced the losers with 11 points.

Perkins won the jayvee game 59-46.

Box score:

PERKINS	FG	FT	PF	TP
Eagle	1	1	2	3
Branstrom	4	3	5	11
Robbins	4	5	4	13
LaChance	1	0	5	2
Simonsen	2	0	3	4
Krouth	0	0	2	0
Falkies	4	0	1	8
TOTALS	16	9	22	41

BARK RIVER	FG	FT	PF	TP
Kwarciany	0	1	4	1
Skrobiac	1	3	5	5
J. Bruce	4	1	3	9
Cavadeas	5	1	3	11
Peltier	0	0	1	0
Sagataw	0	1	1	1
Hall	0	2	1	2
TOTALS	10	9	18	29

By quarters:

Perkins	10	9	10	12—41
Bark River	9	6	8	6—29

Steelers Own Rushing Mark

NEW YORK (AP)—The Pittsburgh Steelers may win their first division title in history Sunday, but they lead the National Football League in only two departments — neither one a major category.

The Steelers top the NFL only in the number of running plays and the number of field goals.

The Steelers have rushed 540 times. The Green Bay Packers are next at 469.

The New York Giants, whom the Steelers will play Sunday in New York in a winner-take-all game for the title, lead the league in first downs, passing, touchdowns, touchdowns by passing, completed passes and total points.

Dartball Play Gets Underway

The Escanaba Tavern Dartball League's first half tournament got underway Tuesday night and winners will advance to second round games Thursday.

In first round action Bay de Noc defeated Lombardi's, Wardy's downed Al's, Colonial won over Spar's and Palm topped White Birch.

The schedule for Thursday night at 8 will match Bay de Noc against West Side at Colonial; Wardy's against King's at King's; Colonial against Ardia at Spar's and Palm against Eddy's at Bay de Noc.

Braves Offer Coupon Book

MILWAUKEE (AP) — The Milwaukee Braves, engaged in a determined drive to boost attendance past the million mark again on 1964, announced Tuesday that they would offer a unique pre-season coupon book.

It provides fans with 10 reserved seats of their choice at a discount of about 10 per cent.

Braves President John McHale said the plan is the first of its kind in the major leagues.

Sherm Lewis On East Team

SAN FRANCISCO (AP)—All-Americas Carl Eller of Minnesota on the line and Sherman Lewis of Michigan State in the backfield lead a powerful East squad named today for the East-West football game on Dec. 28.

The squad of 24 announced by the Shrine charity game's managing director, William M. Coffman:

Ends — Jim Kelly, Notre Dame; Charles Logan, Northwestern; Don Underwood, Michigan State, and Dave Ellison, Purdue. Tackles — Roger Pillath, Wisconsin; Kent Pike, Northwestern; Eller and Ernie Borghetti, Pitt. Guards — Bob Lehman, Notre Dame; Mike Reilly, Iowa; Joe O'Donnell, Michigan, and Tom Jenkins, Ohio State. Centers-Ken Bowman, Wisconsin, and Ralph Baker, Penn State.

Quarterbacks — Ron Digravio, Purdue, and Pete Liske, Penn State. Halfbacks — Paul Krause, Iowa; Paul Warfield, Ohio State; Jay Wilkinson, Duke; Lewis, Paul Martha and Rick Leeson, Pitt. Fullbacks — Gene Donaldson, Purdue, and Ed Conti, Syracuse.

Hockey

By The Associated Press

No games Tuesday

Today's Games

Detroit at Toronto
Chicago at New York

Thursday's Games

New York at Montreal
Chicago at Boston

Top Cage Teams Saved By Sophs

By The Associated Press

NYU is five minutes better than Loyola.

That's about the only thing the nation's top two teams proved Tuesday night in a doubleheader at Chicago.

It took Loyola's top-ranked Ramblers 40 minutes and a five-minute overtime to get stopped by Detroit 113-108. NYU's second-ranked Violets managed to get the job done in regulation time, edging Northwestern 75-66.

Both games were in doubt until the talent-rich clubs sprung a pair of sophomores for key baskets. Tom Manzke sank the basket that pulled Loyola ahead in overtime and Stan McKenzie hit the key shot to put NYU out front to stay.

Ron Miller's 25-foot jump shot as time ran out pulled Loyola into a 98-all tie and forced the overtime.

Manzke then took over in the overtime, stealing a pass and racing in for a lay-up that put Loyola out front to stay 108-106.

NYU trailed at the half, 40-35, spurted ahead early in the second half, but was still locked in a struggle with Northwestern at 63-63 with 4:45 remaining. MacKenzie then found the range, connecting for the basket that put the Violets ahead for good.

Tenth-ranked Kansas was the only other Top Ten team in action, and also ran into difficulty before subduing a stubborn Texas Tech team 73-67.

Elsewhere, Bud Koper's 44 points led Oklahoma City to a 95-90 victory over SMU. Dave Stallworth collected 30 points as Wichita walloped Duquesne 91-74 and Bowling Green 79-65 despite 41-point performance by the Falcons' Howard Komives.

Eben Captures Sixth Cage Win

EBEN — The Eben Eagles registered their sixth victory against one defeat here Friday night by downing National Mine 71-52 in non-conference action.

Coach Jim DePew's cagers raced out to a 38-16 lead at the half and coasted home with the decision. The Eagles took off their effective press in the third period and finished the game with only 11 fouls, less than half their usual output.

Andy Freberg, playing the best game of his career, hit on 10 of 18 field goal attempts and added six gift tosses for 26 points.

Eben also won the jayvee game 53-32.

Box score:

EBEN	FG	FT	PF	TP
Haavisto	4	0	0	8
Alto	2	5	3	9
Freberg	10	6	0	26
D. Johnson	2	1	2	5
W. Johnson	2	2	1	6
Norman	5	5	1	15
Smith	0	0	3	0
Woodaz	0	0	1	0
Carlson	1	0	0	2
TOTALS	26	19	11	71

NAT. MINE	FG	FT	PF	TP
Nelson	8	1	4	17
Niemi	3	1	3	7
Wuorenmaa	4	0	4	8
Brown	2	1	2	5
Watters	7	1	3	15
Myrick	0	0	3	0
Kari	0	0	1	0
TOTALS	24	4	20	52

By quarters:

Eben	18	20	17	16—71
Nat. Mine	8	8	11	25—52

Field Goal Breaks Glass

OAKLAND, Calif. (AP)—Gus Johnson of the Baltimore Bullets slammed a jump shot so hard Tuesday night that the basket's glass backboard broke, holding up the Bullets' game against the San Francisco Warriors.

His successful field goal came with 1:04 to play in the third period and the Warriors leading 84-78.

Maintenance men at Oakland Auditorium searched for a new backboard.

But after an 18-minute delay they rigged up a brace behind the huge crack in the backboard and the game resumed.

San Francisco won 117-108.

Warriors Coach Alex Hannum announced he was playing the game under protest.

Bowling Notes

CONTINENTAL 9:00 WEDNESDAY

Team	Points
Metropolitan	33
Blatz	29
Ely's Potato Chips	20
Continental	19
Big Mikes-Bosch	16
Piggly Wiggly	15

Five High Averages

D. Friets 186, K. Lewis 182, R. Holmes 176, T. McEniry 165 and W. Flath 164.

HTG: Blatz 849; HTM: Blatz 2404; HIG: D. Friets 223; and HIM: D. Friets 575.

Author Ramsey Has Tough Time On Cage Floor

NEW YORK (AP)—"I thought he'd get killed before he hit that first foul shot," said Red Auerbach.

"Frank, I felt sorry for you out there," said Walter Brown. "Don't say that, Mr. Brown," said Frank Ramsey. "It's all over and done with."

"Personally, I haven't even seen the article," said Referee Earl Strom.

"Fake," said the fans, from all over Madison Square Garden.

And so it went in the National Basketball Association game between the Boston Celtics and the New York Knicks, the night after Frank Ramsey of the Celtics turned author.

"The article" was one in a magazine, under Ramsey's byline, detailing how he fools opponents into committing fouls, and fools the officials. The article drew a reprimand from NBA Commissioner Walter Kennedy.

Some 8,237 fans turned out at the Garden Tuesday night, mainly to see how the officials reacted to Ramsey, and vice versa. There wasn't much else of interest, as the Celtics toyed with the cellar New Yorkers for a 132-113 victory. That gave Boston an 18-2 record for the first quarter of the long season.

In the first game of the doubleheader, the St. Louis Hawks fought off the Philadelphia '76ers down the stretch for a 113-103 decision.

In the other NBA game on the card, the San Francisco Warriors defeated the Baltimore Bullets 117-108, as Wilt Chamberlain scored 49 points.

But Ramsey held the spotlight.

Actually, Ramsey is about the last player in the sometimes hard-bitten pro league you'd expect to become an object of even mild controversy. He is a well-spoken Kentucky gentleman, now in his ninth season in the league and the co-captain of the Celtics with Bill Russell. He is one of the great clutch players.

Anyway, he took the court about midway through the first half and almost the first time he got his hands on the ball he was called for charging a defensive player. The Boston bench erupted, and the referees called a technical foul.

Before he was through, Ramsey had played 21 minutes, collected 15 points, hustled all over the floor and drawn four fouls. He did not appear to get the best of the officiating, despite catcalls from the stands to: "Fake a foul, Ramsey."

Auerbach thought Ramsey got the worst of it. So did Brown, the owner of the team.

Trenary Hands Arrows First Cage Setback

TRENARY — The Trenary Comets handed Nahma its first basketball defeat of the season on the strength of a sizzling second half shooting performance here Tuesday night, winning 77-71 in the Central League contest.

Coach Steve Ellis' cagers outscored the Arrows 52-46 in the torrid second half after the teams had played to a 25-25 standoff in the first two periods.

Wayne Lusardi led the Trenary surge in the deciding half with 19 points after hitting only two in the first half.

Another balanced scoring effort by the Comets gave Trenary its fourth victory in five starts. Four players hit in double figures, led by Lusardi's 21 points. Roy Aho chipped in 20, Gary Flynn 15 and Larry Hill 10 while Mike Hawley added nine and Alan Rukkila two.

The Comets outscored Nahma by one field goal and spread their margin with 15 of 20 from the free throw line. Nahma connected on 11 of 21 gift shots.

After shooting at a 22 per cent pace in the first half, the Comets pumped in 18 of 26 shots from the field in the second half. Trenary hit from 10 to three points in the stretch.

Big Pat Groleau, leading scorer in the Upper Peninsula paced Nahma with 37 points before fouling out with one second remaining in the game. Groleau has scored 175 points in five games for a 35 point average.

Two other Arrows hit in double figures with Don Johnson getting 14 and Bill Labadie 11.

Groleau was the outstanding rebounder in the game but Aho and Hill turned in fine board jobs for the winners.

Trenary won the jayvee game 36-35.

Box score:

NAHMA	FG	FT	PF	TP
Labadie	4	3	4	11
Johnson	6	2	2	14
Groleau	16	5	5	37
Pomeroy	1	1	0	3
Larscheid	3	0	3	6
TOTALS	30	11	14	71

TRENADY	FG	FT	PF	TP
Aho	7	6	2	20
Hill	5	0	4	10
Hawley	4	1	1	9
Rukkila	1	0	0	2
Lusardi	9	3	4	21
Flynn	5	5	2	15
TOTALS	31	15	13	77

By quarters:

Nahma	13	12	21	25—71
Trenary	10	15	28	24—77

Wings Promote Three Players

DETROIT (AP) — Beset by numerous injuries, the Detroit Red Wings promoted three Pittsburgh farm club regulars Tuesday for emergency duty, and sent two players back to the minors.

Up from the Hornets of the American Hockey League are forward Floyd Smith, Defenseman John Miszuk and goalie Hank Bassen.

The Wings, who have won only one of their last 10 National Hockey League games, said the players would report in time for possible action at Toronto tonight.

Smith, 28, is the leading scorer in the AHL with 30 points in 20 games. He played five games with Detroit at the start of the season.

Returning to Pittsburgh is forward Paul Henderson, 21, who had been an emergency fill-in. Irv Spencer, 26, a defenseman, was sent to Cincinnati of the Central Professional Hockey League.

U.P. Scores

Perkins 41, Bark River 29
Eben 71, National Mine 52
Hermansville 73, Powers 62
Trenary 77, Nahma 71
Ironwood 68, Ashland 48
Mass 53, St. Ambrose 28

Packers Place Five All-Stars On Honor Squad

By JACK HAND
Associated Press Sports Writer

NEW YORK (AP) — The defense-minded Chicago Bears, Green Bay's ground troops and the pass-happy New York Giants dominated the National Football League All-Star team announced Wednesday by The Associated Press.

The Bears placed six players on the 22-man first offensive and defensive units, Green Bay had five and New York four.

Y. A. Tittle, the Giants' superb passer, was a near unanimous choice for quarterback and Jimmy Brown Cleveland's record-breaking ground gainer, received all but two votes for fullback. Mike Ditka, the tight end of the Chicago Bears, also polled all but two of the 42 votes cast.

The selections were made by a committee of three sports writers and broadcasters from each of the 14 league cities.

Ditka was the Bears' only representative on the offensive team but the fine defensive club placed five men on the first unit. They were 6-foot-8 end Doug Atkins, linebackers Bill George and Joe Fortunato and the two ball-hawking safety men, Richie Petitbon and Roosevelt Taylor.

Only nine of the 22 men selected last year repeated—six on offense and three on defense.

They were Del Shofner, New York Giants' split end; tackle Forrest Gregg of Green Bay; guards Jerry Kramer of Green Bay and Jim Parker of Baltimore; center Jim Ringo of Green Bay and Tittle of the 1962 offensive team. The defensive repeaters were tackles Roger Brown of Detroit and Henry Jordan of Green Bay and corner back Herb Adderley of Green Bay.

Shofner and Ditka were picked for the two end jobs with Gregg and Dick Schafrath of Cleveland at tackles and Kramer and Parker at guard with Ringo at center.

FIRST TEAM
Offensive Unit

Split end — Del Shofner, New York, 6-foot-3, 185 pounds, 29 years old.

Tight end — Mike Ditka, Chicago, 6-3, 230, 24.

Tackles — Forrest Gregg, Green Bay, 6-4, 250, 29, and Dick Schafrath, Cleveland, 6-3, 255, 26.

Guards — Jerry Kramer, Green Bay, 6-3, 255, 27, and Jim Parker, Baltimore, 6-3, 275, 29.

Center — Jim Ringo, Green Bay, 6-1, 235, 32.

Quarterback — Y.A. Tittle, New York, 6-0, 195, 37.

Flanker back — Bobby Joe Conrad, St. Louis, 6-2, 195, 28.

Running back — Tommy Mason, Minnesota, 6-1, 196, 24.

Fullback — Jimmy Brown, Cleveland, 6-2, 228, 27.

Defensive Unit

Ends — Doug Atkins, Chicago, 6-8, 255, 33, and Jim Katcavage, New York, 6-3, 240, 29.

Tackles — Henry Jordan, Green Bay, 6-3, 250, 28, and Roger Brown, Detroit, 6-5, 300, 26.

Middle linebacker — Bill George, Chicago, 6-2, 235, 33.

Corner linebackers — Joe Fortunato, Chicago, 6-1, 225, 33, and Jack Pardee, Los Angeles, 6-2, 225, 27.

Corner backers —Dick Lynch, New York, 6-1, 205, 27, and Herb Adderley, Green Bay, 6-1, 200, 24.

Safeties — Richie Petitbon, Chicago, 6-3, 205, 25, and Roosevelt Taylor, Chicago, 5-11, 186, 26.

Loyola Tops Cage Ranking

By The Associated Press

Loyola of Chicago's national champions impressive in early season tune-ups, are comfortably ahead in The Associated Press' weekly college basketball poll.

The free-wheeling Ramblers, easy winners last week over North Dakota, 92-54, and Kent State, 100-59, have no major obstacles in their immediate path. But New York University, Duke and Arizona State University, leading challengers in the season's first balloting of 36 basketball writers and broadcasters, will be scrambling to keep their lofty ratings.

Loyola polled 32 first-place votes and a total of 353 points to lead the field. NYU, which whipped Cornell and Tulsa in its first two games, was second with 312 points. The Violets, receivers of the other four first-place votes, will have their hands full when they entertain highly regarded Toledo Thursday in New York.

The top 10 teams, with points on a 10-9-8-7-6-5-4-3-2-1 basis:

	Pts
Chicago Loyola	353
NYU	312
Duke	272
Arizona State	149
Kentucky	144
Cincinnati	141
Michigan	116
Ohio State	113
Oregon State	64
Kansas	61

Stuck For A Gift Idea? Shop The PICK A PRESENT Daily!

Additional Classified on page 10

Real Estate

FOUR BEDROOM Home, aluminum siding and windows, large 28 x 30 garage Inquire 206 N 19th St., between 5 and 8 p.m.

$100 DOWN
Buys new home of your choice, 2-3-4 or 5 bedrooms with State Wide's new paint and rake plan We even finance the lot Call STATE WIDE. 2209 Ludington, ST 6-1308

$920 DOWN
3 Bedrooms, full basement, oil heat, birch cupboards, carpeted living room and garage, full price only $9,200. Excellent South Side Location. Ask for Al Belanger, ST 6-1308 or GR 4-5771.
STATE WIDE
2209 Ludington St.

NEW 3 BEDROOM HOME Now under construction and will be ready before Christmas. Buy now and save $2,000 on your new home. We will finance.
WALCH DEVELOPMENT CO.
ST 6-1122 1500 Third Ave. S

FOR SALE OR RENT
606 S. 10th St. - 4 bedrooms, 1½ baths. New oil furnauce.

509 N. 19th St. - 3 bedrooms, paved street, curb and sidewalk.

M-35 South - 3 bedrooms, full basement, oil heat, large living room. Big yard and 2 car garage.

1111 10th Ave. S. Nice 4 bedroom home in ideal location, 2 up and 2 down, full basement, oil heat, large living room with fireplace and 1 car garage.

FOR SALE ONLY!
1421 14th Ave. S. Modern 3 bedroom home with full basement, oil heat, 1½ baths, lot 100' x 140', carpeted living room with fireplace, curtains and drapes included. Available at once!

1619 16th Ave. S. Deluxe 3 bedroom home, all bedrooms carpeted, also large carpeted living room with attractive brick fireplace, ultra kitchen with all built-ins. Fenced in yard with patio, large storage room and 1 car garage. Ready Immediately.

920 Washington Ave. Remodeled 4 bedroom home close to St. Thomas School and Church. Full basement and oil heat.

1516 S. 17th Ave. A choice 4 bedroom home in elegant surroundings. Full basement with recreation room, oil heat, carpeted combination dining & living room with fireplace. There is a lot of room for the kids here.

Gladstone. A well kept up 8 room home. Ideal for a large family or conveniently set up for taking in roomers. New stoker furnace, hot water heat. Considerable remodeling has been done.

S. 15th St. Modern 3 bedroom ranch home with full basement, oil heat, large lot, 15 x 24' carpeted living room, concrete patio with flood lights and combination light and clothes line poles. Available soon. Terms: Cash or Land Contract.

ART GOULAIS, Realtor
114 S. 10th St. 786-2341 Escanaba
Warren Johnston, Salesman, Escanaba.

FIGHTING OVER Your property? Why not let the title company do the work — Insure your interest now.
DELTA ABSTRACT COMPANY
801 Ludington 786-3511

6 ROOM HOME On 14 lots off highway in South Gladstone. Good business location. Write Jesse Cartwright, South Gladstone.

12TH ST. SOUTH
Hot water heat, hardwood floors, full basement, 4 bedrooms, 2 full baths, full price only $10,000 with terms. Ask for Al Belanger, ST 6-1308 or GR 4-5771.
STATE WIDE
2209 Ludington St.

Automotive

1960 FORD STATION Wagon, good tires, automatic transmission and new motor. Inquire at Production Credit of Escanaba, 1608 Ludington St. or phone ST 6-4444.

1956 FORD PICKUP, In very good condition. Inquire 1522 Wisconsin Ave., or GA 5-7361.

1959 FORD FAIRLANE, 200 miles on new motor, $825. 1109 South 17th St.

SAVE MONEY
Don't put yourself over a financial barrel just because your car motor is shot! See us for a low cost rebuilt motor that will give better service than any used car motor. As low as:
$129.88
Montgomery Ward Service Center
1st Ave. at 7th St., Dial ST 6-2419

1957 FORD, 4 Door, good condition, automatic transmission. Dial ST 6-0863 after 4 p. m.

1961 VOLKSWAGON Sedan, excellent condition. Dial ST 6-4276.

1954 PICKUP TRUCK, Chevrolet, in good condition, 6 ply tires. Phone ST 6-7133 or ST 6-7013.

1957 VOLKSWAGON MICROBUS, 1954 International pickup, 1957 Plymouth. Dial ST 6-0207.

1960 DODGE 6, 4 door, very good condition. Inquire 824 S. 11th St. Dial ST 6-5559.

1 TON CHEVROLET Truck, good tires, new spare, 27,000 miles See it at 421 S. 13th St.

Tires wearing badly? See us for Escanaba's lowest priced
WHEEL ALIGNMENT $7.95
Don't waste your tires with poorly aligned wheels. We guarantee our work.
Montgomery Ward Service Center
1st Ave. at 7th St. Dial ST 6-2419

Help Wanted-Male-Female

Powers-Spalding-Hermansville Area FULER BRUSH needs part time help to work this area. For interview appointment call ST 6-5895.

Farm Supplies

100# BRAN $2.85. ESCANABA FEED STORE, 700 Stephenson Avenue.

For Sale

1955 30 x 8, Witchcraft housetrailer. Priced to sell fast. Call ST 6-1851 or HO 6-2142.

SCOTCH PINE Christmas trees, and window box boughs, also baled straw, at our farm in Hyde. Hilding Olson, Rte. 2, Bark River. HO 6-5327.

SEE The beautiful new 1964 Hilton. Now on display at MARINETTE MOBILE HOME SALES, Marinette, Wisconsin. Phone 735-7562.

CHRISTMAS TREES — Austrian Red and Scotch Pines. Intersection of M-35 and 41 in Gladstone. Tony and George Romany.

SIEGLER
AND QUAKER OIL HEATERS. Siegler heaters have blowers for even heat. Priced from $79.00. PELTIN'S, 1307 Ludington.

LIKE NEW Federal 35 MM Enlarger and complete dark room equipment $50. Hot Point ironer $25. Dial ST 6-4400.

STEWING CHICKENS Alive 50c, Dressed 75c. We deliver. M. L. Hall, Cornell. Phone 650.

6' 10" SKIS With Binders, men's size 8 figure skates. 4 power scope with mounts. Phone ST 6-0412.

FIREPLACE WOOD, Dry White Birch and Maple, baled hay rutabages, carrots and cabbage. Dial ST 6-4230.

2,000 GAL. 5 COMP. Felker tank on 53 White. Tank exc. $1,500. Sinclair Refining Co., Marquette CA 6-6971.

7 FT. ALL HICKORY SKIS, Spring Binders, like new; ice figure skates, size 12, worn once. Reasonable. Dial ST 6-7623 after 6 p. m.

RUMMAGE SALE Today, Thursday and Friday, play pen, lamps, dishes, ladies, mens and childrens clothes, new articles, rear door. 2620 Lake Shore .

Help Wanted, Female

LAW OFFICE Secretary, shorthand and typing required. Dictaphone helpful but not necessary. Dial 786-6013.

WANTED WOMAN FOR General housework, stay nights. Dial GA 8-9760.

FULL TIME JOB
Opening in our Circulation Department for a young woman 25 to 35 years, who is personable, likes to work, likes people and is a reasonably good typist. Apply in writing only to
Circulation Manager
Escanaba Daily Press
Escanaba, Mich.

Help Wanted - Male

SPECIAL TYPE ROUTE WORK
60 Stops. 50 hour week. Can earn $120 weekly. Permanent. Home nights. Write box 0015 care of Daily Press.

MUNISING AREA
Fuller Brush needs part time help to work this area. Write % 1624 16th Ave. S., Escanaba.

SAWMILL MILLWRIGHT and Production Superintendent wanted by leading Northern Michigan Lumber Company. Good salary, excellent opportunity. Write box 8836 care of Daily Press.

NEWBERRY AREA
Fuller Brush needs part time help to work this area. Write % 1624 16th Ave. S., Escanaba.

For Rent, Furnished

REASONABLE 3 ROOM Downstairs apartment, utilities included. 311 N. 12th. Dial ST 6-6878 for information.

COZY 2 Big rooms and bath, heat, hot water, electricity and TV cable. 1320 Lake Shore, Gladstone. GA 5-6761..

3 ROOM Modern Heated Apartment, available 1st of December, 1620 1st Ave. S.

2 FURNISHED Room Apartment with kitchen. Inquire 430 S. 12th after 5 p. m.

3 ROOM FURNISHED Apartment, hot water heat. All utilities included. Private entrance. Call ST 6-0536 after 4:30.

SLEEPING ROOM for men. Refrigerator privileges. Dial ST 6-3566.

3 ROOMS and bath in Rapid River. Dial GR 4-5201.

SMALL APARTMENT, Suitable for 1 or 2 adults, good southside location, heat and hot water furnished. Phone ST 6-1966.

LIVING ROOM, Bedroom, kitchen and tiled shower bath, first floor, TV cable, automatic washer and dryer on premises. Suitable for 1 or 2. Terrace Apartments, 800 S. 11th. ST 6-1106.

For Rent - Unfurnished

CLEAN 2-BEDROOM Duplex Heat and water furnished Large yard — Children welcome Inquire 211 Ogden

5 ROOM UPPER Apartment at 405 S. 8th St. Equipped for gas or electric stove. Dial ST 6-7152 after 5:30 p.m.

NEW 2 BEDROOM Home, car garage, automatic heat, hot water, bath, ½ mile from Pine Haven Nursing Home on M-35. $45 a month. Call 638-353.

5 ROOM MODERN House at Groos. Phone ST 6-1781.

BEAUTIFUL 2 Bedroom Home, Bayview, oil heat, $75 per month. By appointment, ST 6-2915.

5 ROOM LOWER Apartment, full basement, automatic hot water and oil heat. Also 3 room upper apartment, oil furnace. 110 N. 19th. Dial ST 6-2056.

4 ROOM & BATH Upper apartment, heated, TV cable, 311 S. 14th St. Phone ST 6-7643.

5 ROOM, 2 BEDROOM Apartment, easy to heat, laundry, located 420 S. 12th St., $35 rent. Dial ST 6-2851.

'59 THUNDERBIRD
Clean And Sharp Inside And Out!
Save at . . .
Northern Motor Co.
1419 Ludington, St. ST 6-1130

For Sale

IRON BED, COIL spring and inner spring mattress, blond desk and chair, new. Was $50 for $25. Portable Columbia record player, 4 speeds. ST 6-0217.

ELECTRIC RANGE, refrigerator, Easy washer, Cub tractor and attachments, power mower, pickup truck, flat bottom boat, rabbits and pens, attractive modern home and 40 acres, located 1½ miles South of Isabella on County Road 495. Write William Dawson, Rte. 1, Ensign or phone 644-2589.

SPECIALS AT IVAN KOBASIC'S . . . 9 x 12 Linoleum, $4.19, assorted patterns . . . Hoover Cleaner with attachments, only $39.95 . . . Hoover Can Opener and Knife Sharpener, regular $24.50, Only $19.95 . . . Hoover Hairdryer, complete with Finger Nail Polisher, regular $29.95, Only $23.95 . . . 100 Rockers to choose from and as low as $39.00 . . . Desks as low as $19.00 . . . IVAN KOBASIC FURNITURE, Next to the Delft Theatre in Escanaba.

WANTED: USED SKATES. We buy boy's and girl's used skates. GAMBLES in Escanaba.

DELORIA SALES
- Fireplaces & Accessories
- Space Heaters, Over 100 to choose from
- Portable Heaters
- Hook and Box Stoves
- Stove Pipes, elbows, collars, and dampers
- Chimneys (installed in 2 to 3 hours)
- Barbecue Grills & Accessories
- Cast Iron Ware
- Fire Extinguishers

1412 Ludington

KITCHEN SET, davenport, dresser, vanity and bench, electric range. Phone GA 8-9760.

POLAROID CAMERA, MODEL 800 complete with case, flash, wink light and exposure meter. Call ST 6-4207.

ROYAL PORTABLE, 5 year parts guarantee . . . Easy terms . . . $49.95 — COOPER'S — U.S. 2-41, Opposite Ken-Mar Theatre.

MOBILE HOMES at Big Savings Furniture or anything in trade. U.P TRAILER SALES, IRON MOUNTAIN, Mich.

"THE MAGIC BURNER"
Buy the heater with the magic burner—let it turn your oil into a gas and save money through oil burning efficiency. See the ASHLEY and MONOGRAM burners. DELORIA SALES. 1412 Lud.

RUSSET BURBANK Potatoes at the National Food, 10 lbs. 59c; 25 lbs. 99c; at the farm, 100 lbs. $2.75. Vernon Wick, Cornell.

Complete line of
Soil Pipe and Fittings
at the lowest prices. We cut and thread pipe to order
T & T HARDWARE
1113 Ludington Phone ST 6-3604

FLOOR SANDERS — Edgers, hand sanders complete rental equipment for refinishing floors and trim. Berry Bros. floor seals, and varnishes. HAWES PAINT AND FLOOR COVERINGS. 920 Ludington St. Dial ST 6-0150.

FLOOR COVERING. This is your headquarters for inlaid linoleum (98c per foot), Sandran, tiles and Wilton and Broadloom rugs ($6.95 and up). See us too for expert FLOOR COVERING INSTALLATION. PELTIN'S, 1307 Ludington, Escanaba.

LARGE NEW GAS HEATER. 6 room size. Regular price, $182.00, now only $109.00. PELTIN'S, 1307 Ludington.

NEIGHBORHOOD Rummage Sale, continued all week, afternoons 1 to 6 p. m. Dec. 8-14. Many items added, 425 Dakota Ave., Gladstone.

HOTPOINT BUILT-IN One piece electric range, floor sample, big discount. Call HO 6-9905, GAMBLE STORE, Bark River.

VENETIAN BLINDS — Measurements and installation free of charge, also installation of new tapes and cords in your present blinds. HAWES PAINT AND FLOOR COVERINGS. 920 Ludington. Dial ST 6-0150

Card Of Thanks

McCaskill

We extend our sincere thanks to friends, neighbors and relatives for kindnesses shown us during the death of our uncle, Stanley McCaskill. We are grateful to Chaplin Archie Wood, the pallbearers and the Veterans for conducting the services. Boyce Funeral Home, those who offered the use of their cars. Your kindness will never be forgotten.

Mr. and Mrs. George R. Labre & Son

Card Of Thanks

Labre

We wish to express our heartfelt thanks to the many friends, neighbors and relatives who by their acts of kindness in the recent death of our dear mother, Mrs. Hazel Labre helped to lighten our burden of sorrow. Especially do we thank Msgr. Melican, the pallbearers, those who sent flowers, spiritual bouquets and offerings, the Daughters of Isabella, St. Patrick Guild, Boyce's Funeral Home and those who offered cars Your kindness will always be remembered.

Mr. and Mrs. George R. Labre & Son

For Sale

PLOUFF RADIO & TV
Repair and service all makes. Dial GA 5-1171.

RADIO & TV REPAIRS
Expert Service. Dial ST 6-7351
MEISSNER RADIO & TV

WE BUY and trade used furniture. Call PELTIN'S, 1307 Ludington. Dial ST 6-4644.

WHEEL DISCS — 14 and 15 inch wheels. Were $39.95 and $34.95, NOW $20.00 and $17.50. Each set for 4 wheels. GAMBLE'S, Escanaba.

BALSAM AND CEDAR roping and wreaths. Phone 474-6681.

JUNGERS OIL BURNER With 2 burners. Also 250 gallon oil tank on legs. GA 8-9879 after 3:45 p. m.

WE BUY, SELL, AND TRADE. What have you TRADING PLACE, 713 Ludington. Dial ST 6-0631.

For Sale

GALLON GLASS Jars, 10c each or 3 for 25c. 50 lb. lard cans 40c each. Fareway Dinette, Wells, Mich.

FLOOR TILE SALE — Special 10c each. HAWES PAINT AND FLOOR COVERINGS, 920 Ludington, Dial ST 6-0150.

WOOD FOR SALE - Soft slabs and hard slabs. Cut any length; also kindling. Dial ST 6-5190.

TIRE CHAINS — Weed American Bar re-inforced, only $6.95 a set. George O'Connell's Service Station.

CHRISTMAS TREES. Your choice, any size, $3.00. Select your own trees. Thousands to choose from. The Panderosa, 4 miles West of Escanaba. Dial ST 6-7679.

WINDOW SHADES, washable, cut to your measurements. HAWES PAINT AND FLOOR COVERINGS 920 Ludington. Dial ST 6-0150.

For Sale

CLOSED TONIGHT
Store Hours Friday: 9 to 9.
FINEMAN'S F & G

CLEAN YOUR RUGS, Davenports, Chairs, Carpeting with our rental equipment. Easy to use, economical. HAWES PAINT AND FLOOR COVERINGS 920 Ludington. Dial ST 6-0150.

TRUCK LOAD SALE of aluminum combination storm doors, all sizes available, also combination storm windows, awnings and aluminum railings, open evenings by appointment. Meyer Aluminum & Fiberglass Products, 451 Stephenson Ave.

MONEY SAVING USED HOME BARGAINS! Seven piece walnut dining set, davenport, 2 lounge chairs, refrigerators, electric ranges, gas ranges, washing machines and dinette sets. See them at . . PELTIN'S, 1307 Ludington, Escanaba.

For Sale

JUNGERS
Most sizes, reconditioned
1412 Ludington

FRENCH PORK PIES. Made to order by calling ST 6-7166.

MONARCH Wood Stove and a gas space heater, 30,000 B.T.U. Call GA 8-9779 at 6 p. m.

USED RANGES — Ideal for camp or home — $17.95 and up. B. F. GOODRICH, 1300 Ludington.

BRACE YOURSELF For a thrill the first time you use Blue Lustre to clean rugs. Rent electric shampooer $1. THE FAIR STORE, 3rd floor.

USED REFRIGERATORS — 8 to choose from $14.95 and up. B. F. GOODRICH, 1300 Ludington St.

RUMMAGE SALE, all week. Brampton Road, M-35 on the Bluff. ½ mile past Pine Haven Home. All good clothes, large assortment. 10 to 25c. GA 5-6814.

Wanted to Buy

WANTED, Deer Hides. Lockards, Gladstone, Mich.

DEER HIDES. Highest prices paid, Jack's Iron & Metal Co 225 N. 14th St., Escanaba.

WANTED SET OF Acetylene Tanks. Dial ST 6-3424.

Situations—Work Wanted

FURNITURE REUPHOLSTERED and repaired. Fast service, fine slection of fabrics, also reupholstered furniture for sale. Phone ST 6-4382 for free estimates.

GENERAL CARPENTER work and cabinet making. Also lumber for sale. Dial GA 8-9525.

Wanted To Rent

GARAGE FOR WINTER Months, near 1300 block on 1st Ave. S. Phone ST 6-0842.

Pick A Present
YOUR GUIDE TO CHRISTMAS GIFTING

GIFTS FOR THE HOME

WONDERFUL CHRISTMAS OFFER
new multi-purpose
Stereo Console
with swivel speakers, automatic drop down hide away changer, and 45 r. p. m. spindle and all for the amazingly low price of
$88.00
Can be used as a room divider, TV stand, lamp table, buffet, end table. New 90 degree swivel speakers give perfect stereo sound throughout the room. See and buy it at . . .
HOME SUPPLY CO.
1101 Ludington St.

TV WHEN AND WHERE YOU WANT IT . . . An ideal Christmas gift! Eleven inch diagonal picture tube, 60 square inches of viewable picture area. And only $99.95. LASNOSKI APPLIANCE, 1019 Ludington, Dial ST 6-3333

Beautiful, economical and practical . . .
CLOCK—RADIO—TELEVISION
Portable convience deluxe! Complete information center at your fingertips—bright, sharp, TV, AM radio, illuminated clock with automatic sleep switch and other extras. Available in walnut grained vinyl on metal or antique white vinyl on metal with gold trim.
ONLY $149.00 at . .
Lasnoski Appliance
1019 Ludington,
Dial ST 6-3333

GIFTS FOR HIM

FOR THE FINEST IN MEN'S CHRISTMAS GIFTS The Tie Shop, 1004½ Lud.

please him with Van Guard AUTO MATS
Regular $10.95, NOW $8.95. Full front floor protection easy cleaning . . . long wear heavy duty.
NORTHERN MOTOR CO.
1419 Ludington, ST 6-1130

The perfect gift for him . . .

NEWEST MODELS . . . Sunbeam, Remington, Norelco
DISCOUNT PRICES!
FELDSTEIN'S
910 Ludington

Your every Christmas need can be filled by shopping at the stores listed here in the PICK A PRESENT!

GIFTS FOR SERVICEMEN

STUDENT OR SERVICEMAN
would enjoy the Daily Press while away from home. They will appreciate the daily reading which will keep them informed on the "Home Town" happenings. Gift subscription cards sent by the Press to announce your gift.
JUST PHONE
ST 6-2021
Circulation

GIFTS FOR THE FAMILY

SKI WEAR
SKI BOOTS, children's sizes 11-6 . . . . $ 5.98
SKI BOOTS, ladies and mens $10.98
SKI BOOTS, double . . . . $14.98 & $19.98
STRETCH SKI PANTS $12.98 thru $16.98
Women's stretch ski pants in 5 colors.

SKIS AND SKATES
SKIS, complete with binders $14.98
SKIS, steel edge hardwood, complete with safety binders, from $16.98
FIGURE SKATES $7.98 & $9.98
HOCKEY SKATES $9.98
SKI POLES, Aluminum $3.98 & $4.98

SKI SWEATERS
MEN'S ORLON, completely washable $9.98
CARDIGANS, button or zip $7.98 and up, boy's $4.98, up.
SURPLUS STORE
1115 Ludington

Dainty Maid Zipper Case HAIR DRYER, Dainty Maid PORTABLE MIXER, Dainty Maid ELECTIC BLANKETS, Dainty Maid BATHROOM SCALES, Hyde Hockey and figure ICE SKATES in addition to many other fine Christmas gifts! BAUM'S HARDWARE, 1109 Ludington

Invest your Christmas money in year-round picture pleasure
Kodak and Brownie Cameras HERE

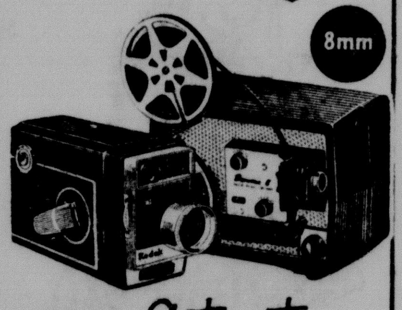

KODAK Automatic Movie Team
Newest in movies . . . at low, low cost!
Fully automatic movie team — at an easy-on-the-budget price. Kodak Automatic 8 Movie Camera has an electric eye that makes lens settings for you — gives you bright, sharp movies automatically. Brownie 8 Movie Projector, A-15, actually threads itself and starts your show for you. Stop in soon for details.
Camera and projector $109.00
Photo Art
1011 Ludington St.
Phone ST 6-0668

GIFTS FOR THE HOME

CHRISTMAS SPECIAL AT PELTIN'S . . . Samson Bridge Sets, regular $54.75 and $40.75, NOW $39.95 and $29.95 . . . also shop here for . . ● Chairs, Recliners and Rockers ● Pole, Table and Floor Lamps ● Hassocks and Pictures ● Toasters, Irons and Radios. PELTIN'S FURNITURE, 1307 Ludington.

COMPLETE SHOPPERS GUIDE!
Find pleasing gifts for everyone on your Christmas list by shopping the PICK-A-PRESENT daily.

GIFTS FOR ALL

CAN'T FIND THE RIGHT GIFT? If there is a special person for whom you want a special gift and you can't seem to find it . . . try us. DELORIA SALES, 1412 Lud

GIFTS GALORE
BINOCULARS, 7x35 with case $22.98
SLEEPING BAGS $7.98 thru $26.98
TENTS $5.98 and up.
COWBOY BOOTS $4.98 & $5.98
HUNTING BOOTS, glove leather 8" moc. toe . . . $5.49

INSULATED UNDERWEAR
ZIPPER FRONT, 2 piece, 7 oz. $6.98
INSULATED BOOTS, men's or boy's $5.98
SKI JACKETS, reversible with concealed hood, 6-16, special $6.98
SURPLUS STORE
1115 Ludington

TOYS AT ½ PRICE - Big savings on all merchandise! HOUSE OF BARGAINS, 225 S. 10th St.

traditionally the finest
AMERICAN TOURISTER LUGGAGE
featuring
TIARA
the new luxurious look in luggage!

OLEG CASSINI calls it: . . "revolutionary and regal." Well deserved praise for the world's most wanted luggage. Ruggedly practical, scuff-resistant, lavish interiors.
Priced For Christmas Gifting!
FELDSTEIN'S
910 Ludington

Candy coated pretzels! You have never tasted anything so delicious or different. Exclusive at the PATIO CAFE, Escanaba.

For the economy conscious Christmas shoppers!
Westclox Watches
¼ OFF
$15.95 watch Now Only $11.95
$12.95 watch Now Only $9.75
Free Gift House Stamps
People's Drug Store
Escanaba, Mich.

CHRISTMAS FLOWERS

Christmas Plants,
Bouquets and Centerpieces
Nelson Floral & Gift
We Telegraph Flowers

GIFTS FOR THE FAMILY

SANTA . . . agrees with the thousands of satisfied buyers . . .

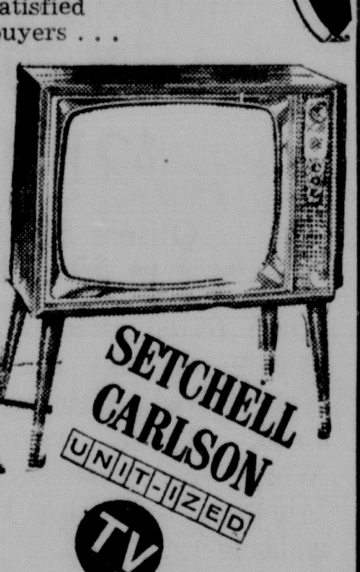

. . . is the supreme gift for pleasing the entire family. This beautiful console model offers choice of chassis, contemporary cabinet and AM radio option. See it at . . .
Bonefeld Furniture
915 Ludington, ST 6-2114

GIFTS FOR CHILDREN

JUST RECEIVED shipment of beautifully illustrated juvenile books $1. Hazels Book Store, 1026 Stephenson Ave. Open Monday through Saturday 1 to 5 p.m. Evenings by appointment.
ST 6-6903

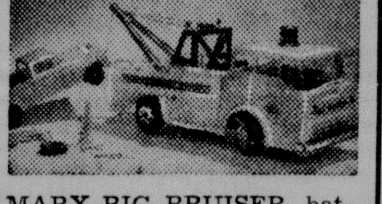

MARX BIG BRUISER, battery operated Wrecker Truck, complete with damaged car and replacement parts. List price $18.00
Our Price $10.88
Ideal's ODD OGG, list $13.00 . $8.88
Ideal's CLANCY the GREAT $11.99
Ideal's GAYLORD the PUP $9.99
Buy All Your TV Toys At Huge Discount Prices!
OPEN SUNDAYS 'TIL CHRISTMAS
IT'S THE Kiddie Korner
Escanaba, Dial ST 6-1501

GIFTS FOR A FRIEND

Magazines are America's most appreciated Christmas gifts. No wrapping to do when you give a gift subscription . . . attractive gift cards supplied at no extra charge. SMITH NEWS AGENCY Phone ST 6-4411.

CHRISTMAS TREES

Don't be "needled" this Christmas. Get one of our artificial trees for lasting beauty. Six foot aluminum tree $4.77. Seven foot green plastic tree $9.99. Easy to store. KRESGE'S, where you can charge it.

GIFTS FOR HER

SEWING MACHINES. Give her a sewing machine for Christmas, Portables, Consoles, new and used. Authorized dealer for Singer, White and Benina. DELTA SEWING CENTER, 1017 Ludington, ST 6-4772.

Yarns and Knitting Supplies for Christmas Giving and Using RUTH'S SHOP, 105 S. 10th St., Escanaba.

For gifts that are sure to please HER and YOUR BUDGET!
"Your Choice"
ELECTRIC MIXER, 3 speed portable. COFFEE MAKER, automatic, 2 to 15 cups. ELECTRIC SKILLET, giant 12 inch, immersable, with controls.
your choice $8.88
Immediate replacement guarantee for 1 year.
HOME SUPPLY CO.
1101 Ludington St.

PORTABLE HAIR DRYER with Manicure Set and Vanity Case - All in one! Dry your hair to a soft luster while you manicure your nails electronically. Smart case in addition to 12 piece manicure set $14.88 complete. HOME SUPPLY CO., 1101 Ludington St.

Santa Says:
"Give Someone Dear A
FULL LENGTH MIRROR

. . . Ness!.
Any Size
Any Shape—
Ness Glass Co.
1509 Ludington
ST 6-5151

Just received in time for Christmas . . .
PFAFF "93"
Fully automatic, free arm, weighs only 17 pounds. Special priced for Christmas giving See it at . . .
TEBEAR SEWING CENTER
1117 N. 1st Ave.

GIFTS FOR MOTHER

Unbelievable, but true!
Complete Portable
SEWING MACHINE ONLY $47.50
This machine has round bobbin, sews forward and reverse, darns, automatic bobbin winder and is fully guaranteed. TEBEAR SEWING CENTER, 1117 N. 1st Avenue.

Give her the gift of "freedom"! A G-E Mobil Maid Portable Dishwasher. Washes and dries full 15 place settings really clean. See it on display at LASNOSKI APPLIANCE, 1019 Ludington, Dial ST 6-3333.

Stuck For A Gift Idea? Shop The PICK A PRESENT Daily!

Additional Classified on page 10

Real Estate

FOUR BEDROOM Home, aluminum siding and windows, large 28 x 30 garage Inquire 206 N 19th St. between 5 and 8 p.m.

$100 DOWN
Buys new home of your choice, 2-3-4 or 5 bedrooms with State Wide's new paint and rake plan We even finance the lot Call STATE WIDE. 2209 Ludington, ST 6-1308

$920 DOWN
3 Bedrooms, full basement, oil heat, birch cupboards, carpeted living room and garage, full price only $9,200. Excellent South Side Location. Ask for Al Belanger, ST 6-1308 or GR 4-5771.
STATE WIDE
2209 Ludington St.

NEW 3 BEDROOM HOME Now under construction and will be ready before Christmas. Buy now and save $2,000 on your new home. We will finance.
WALCH DEVELOPMENT CO.
ST 6-1122 1500 Third Ave. S

FOR SALE OR RENT
606 S. 10th St. - 4 bedrooms, 1½ baths. New oil furnauce.

509 N. 19th St. - 3 bedrooms, paved street, curb and sidewalk.

M-35 South - 3 bedrooms, full basement, oil heat, large living room. Big yard and 2 car garage.

1111 10th Ave. S. Nice 4 bedroom home in ideal location, 2 up and 2 down, full basement, oil heat, large living room with fireplace and 1 car garage.

FOR SALE ONLY!
1421 14th Ave. S. Modern 3 bedroom home with full basement, oil heat, 1½ baths, lot 100' x 140', carpeted living room with fireplace, curtains and drapes included. Available at once!

1619 16th Ave. S. Deluxe 3 bedroom home, all bedrooms carpeted, also large carpeted living room with attractive brick fireplace, ultra kitchen with all built-ins. Fenced in yard with patio, large storage room and 1 car garage. Ready Immediately.

920 Washington Ave. Remodeled 4 bedroom home close to St. Thomas School and Church. Full basement and oil heat.

1516 S. 17th Ave. A choice 4 bedroom home in elegant surroundings. Full basement with recreation room, oil heat, carpeted combination dining & living room with fireplace. There is a lot of room for the kids here.

Gladstone. A well kept up 8 room home. Ideal for a large family or conveniently set up for taking in roomers. New stoker furnace, hot water heat. Considerable remodeling has been done.

S. 15th St. Modern 3 bedroom ranch home with full basement, oil heat, large lot, 15 x 24' carpeted living room, concrete patio with flood lights and combination light and clothes line poles. Available soon. Terms: Cash or Land Contract.

ART GOULAIS, Realtor
114 S. 10th St. 786-2341 Escanaba
Warren Johnston, Salesman, Escanaba.

FIGHTING OVER Your property? Why not let the title company do the work — Insure your interest now.
DELTA ABSTRACT COMPANY
801 Ludington 786-3511

6 ROOM HOME On 14 lots off highway in South Gladstone. Good business location. Write Jesse Cartwright, South Gladstone.

12TH ST. SOUTH
Hot water heat, hardwood floors, full basement, 4 bedrooms, 2 full baths, full price only $10,000 with terms. Ask for Al Belanger, ST 6-1308 or GR 4-5771.
STATE WIDE
2209 Ludington St.

Automotive

1960 FORD STATION Wagon, good tires, automatic transmission and new motor. Inquire at Production Credit of Escanaba, 1606 Ludington St. or phone ST 6-4444.

1956 FORD PICKUP, In very good condition. Inquire 1522 Wisconsin Ave., or GA 5-7361.

1959 FORD FAIRLANE, 200 miles on new motor, $825. 1109 South 17th St.

SAVE MONEY
Don't put yourself over a financial barrel just because your car motor is shot! See us for a low cost rebuilt motor that will give better service than any used car motor. As low as:
$129.88
Montgomery Ward Service Center
1st Ave. at 7th St., Dial ST 6-2419

1957 FORD, 4 Door, good condition, automatic transmission. Dial ST 6-0863 after 4 p. m.

1961 VOLKSWAGON Sedan, excellent condition. Dial ST 6-4276.

1954 PICKUP TRUCK, Chevrolet, in good condition, 6 ply tires. Phone ST 6-7133 or ST 6-7013.

1957 VOLKSWAGON MICROBUS, 1954 International pickup, 1957 Plymouth. Dial ST 6-0267.

1960 DODGE 6, 4 door, very good condition. Inquire 824 S. 11th St. Dial ST 6-5559.

1 TON CHEVROLET Truck, good tires, new spare, 27,000 miles See it at 421 S. 13th St.

Tires wearing badly? See us for Escanaba's lowest price!
WHEEL ALIGNMENT
$7.95
Don't waste your tires with poorly aligned wheels. We guarantee our work.
Montgomery Ward Service Center
1st Ave. at 7th St. Dial ST 6-2419

Help Wanted-Male-Female

Powers-Spalding-Hermansville Area FULER BRUSH needs part time help to work this area. For interview appointment call ST 6-5895.

Farm Supplies

100# BRAN $2.85. ESCANABA FEED STORE, 700 Stephenson Avenue.

For Sale

1955 30 x 8, Witchcraft housetrailer. Priced to sell fast. Call ST 6-1851 or HO 6-2142.

SCOTCH PINE Christmas trees, and window box boughs, also baled straw, at our farm in Hyde. Hilding Olson, Rte. 2, Bark River. HO 6-5327.

SEE The beautiful new 1964 Hilton. Now on display at MARINETTE MOBILE HOME SALES, Marinette, Wisconsin. Phone 735-7562.

CHRISTMAS TREES — Austrian Red and Scotch Pines. Intersection of M-35 and 41 in Gladstone. Tony and George Romany.

SIEGLER
AND QUAKER OIL HEATERS. Siegler heaters have blowers for even heat. Priced from $79.00. PELTIN'S, 1307 Ludington.

LIKE NEW Federal 35 MM Enlarger and complete dark room equipment $50. Hot Point ironer $25. Dial ST 6-4400.

STEWING CHICKENS Alive 50c, Dressed 75c. We deliver. M. L. Hall, Cornell. Phone 650.

6' 10" SKIS With Binders, men's size 8 figure skates, 4 power scope with mounts. Phone ST 6-0412.

FIREPLACE WOOD, Dry White Birch and Maple, baled hay rutabages, carrots and cabbage. Dial ST 6-4230.

2,000 GAL. 5 COMP. Felker tank on 53 White. Tank exc. $1,500. Sinclair Refining Co., Marquette CA 6-6971.

7 FT. ALL HICKORY SKIS, Spring Binders, like new; ice figure skates, size 12, worn once. Reasonable. Dial ST 6-7623 after 6 p. m.

RUMMAGE SALE Today, Thursday and Friday, play pen, lamps, dishes, ladies, mens and childrens clothes, new articles, rear door. 2620 Lake Shore.

Help Wanted, Female

LAW OFFICE Secretary, shorthand and typing required. Dictaphone helpful but not necessary. Dial 786-6013.

WANTED WOMAN FOR General housework, stay nights. Dial GA 8-9760.

FULL TIME JOB
Opening in our Circulation Department for a young woman 25 to 35 years, who is personable, likes to work, likes people and is a reasonably good typist. Apply in writing only to
Circulation Manager
Escanaba Daily Press
Escanaba, Mich.

Help Wanted - Male

SPECIAL TYPE ROUTE WORK
60 Stops. 50 hour week. Can earn $120 weekly. Permanent. Home nights. Write box 0015 care of Daily Press.

MUNISING AREA
Fuller Brush needs part time help to work this area. Write % 1624 16th Ave. S., Escanaba.

SAWMILL MILLWRIGHT and Production Superintendent wanted by leading Northern Michigan Lumber Company. Good salary, excellent opportunity. Write box 8836 care of Daily Press.

NEWBERRY AREA
Fuller Brush needs part time help to work this area. Write % 1624 16th Ave. S., Escanaba.

For Rent, Furnished

REASONABLE 3 ROOM Downstairs apartment, utilities included. 311 N. 12th. Dial ST 6-6878 for information.

COZY 2 Big rooms and bath, heat, hot water, electricity and TV cable. 1320 Lake Shore, Gladstone. GA 5-6761.

3 ROOM Modern Heated Apartment, available 1st of December, 1620 1st Ave. S.

2 FURNISHED Room Apartment with kitchen. Inquire 430 S. 12th after 5 p. m.

3 ROOM FURNISHED Apartment, hot water heat. All utilities included. Private entrance. Call ST 6-0536 after 4:30.

SLEEPING ROOM for men. Refrigerator privileges. Dial ST 6-3566.

3 ROOMS and bath in Rapid River. Dial GR 4-5201.

SMALL APARTMENT, Suitable for 1 or 2 adults, good southside location, heat and hot water furnished. Phone ST 6-1966.

LIVING ROOM, Bedroom, kitchen and tiled shower bath, first floor, TV cable, automatic washer and dryer on premises. Suitable for 1 or 2. Terrace Apartments, 800 S. 11th. ST 6-1106.

For Rent - Unfurnished

CLEAN 2-BEDROOM Duplex Heat and water furnished Large yard — Children welcome Inquire 211 Ogden

5 ROOM UPPER Apartment at 405 S. 8th St. Equipped for gas or electric stove. Dial ST 6-7152 after 5:30 p.m.

NEW 2 BEDROOM Home, car garage, automatic heat, hot water, bath, ½ mile from Pine Haven Nursing Home on M-35. $45 a month. Call 638-353.

5 ROOM MODERN House at Groos. Phone ST 6-1781.

BEAUTIFUL 2 Bedroom Home, Bayview, oil heat, $75 per month. By appointment, ST 6-2915.

5 ROOM LOWER Apartment, full basement, automatic hot water and oil heat. Also 3 room upper apartment, oil furnace. 110 N. 19th. Dial ST 6-2056.

4 ROOM & BATH Upper apartment, heated, TV cable, 311 S. 14th St. Phone ST 6-7643.

5 ROOM, 2 BEDROOM Apartment, easy to heat, laundry, located 420 S. 12th St., $35 rent. Dial ST 6-2851.

For Sale

IRON BED, COIL spring and inner spring mattress, blond desk and chair, new. Was $50 for $25. Portable Columbia record player, 4 speeds. ST 6-0217.

ELECTRIC RANGE, refrigerator, Easy washer, Cub tractor and attachments, power mower, pickup truck, flat bottom boat, rabbits and pens, attractive modern home and 40 acres, located 1½ miles South of Isabella on County Road 495. Write William Dawson, Rte. 1, Ensign or phone 644-2589.

SPECIALS AT IVAN KOBASIC'S . . . 9 x 12 Linoleum, $4.19, assorted patterns . . . Hoover Cleaner with attachments, only $39.95 . . . Hoover Can Opener and Knife Sharpener, regular $24.50, Only $19.95 . . . Hoover Hairdryer, complete with Finger Nail Polisher, regular $29.95, Only $23.95 . . . 100 Rockers to choose from and as low as $39.00 . . . Desks as low as $19.00 . . . IVAN KOBASIC FURNITURE, Next to the Delft Theatre in Escanaba.

WANTED: USED SKATES. We buy boy's and girl's used skates. GAMBLES in Escanaba.

DELORIA SALES
- Fireplaces & Accessories
- Space Heaters, Over 100 to choose from
- Portable Heaters
- Hook and Box Stoves
- Stove Pipes, elbows, collars, and dampers
- Chimneys (installed in 2 to 3 hours)
- Barbecue Grills & Accessories
- Cast Iron Ware
- Fire Extinguishers

1412 Ludington

KITCHEN SET, davenport, dresser, vanity and bench, electric range. Phone GA 8-9760.

POLAROID CAMERA, MODEL 800 complete with case, flash, wink light and exposure meter. Call ST 6-4207.

ROYAL PORTABLE, 5 year parts guarantee . . . Easy terms . . . $49.95 — COOPER'S — U.S. 2-41, Opposite Ken-Mar Theatre.

MOBILE HOMES at Big Savings Furniture or anything in trade. U.P TRAILER SALES, IRON MOUNTAIN, Mich.

"THE MAGIC BURNER"
Buy the heater with the magic burner—let it turn your oil into a gas and save money through oil burning efficiency. See the ASHLEY and MONOGRAM burners. DELORIA SALES. 1412 Lud.

RUSSET BURBANK Potatoes at the National Food, 10 lbs. 59c; 25 lbs. 99c; at the farm, 100 lbs. $2.75. Vernon Wick, Cornell.

Complete line of
Soil Pipe and Fittings
at the lowest prices We cut and thread pipe to order
T & T HARDWARE
1113 Ludington Phone ST 6-3604

FLOOR SANDERS — Edgers, hand sanders complete rental equipment for refinishing floors and trim. Berry Bros. floor seals, and varnishes. HAWES PAINT AND FLOOR COVERINGS. 920 Ludington St. Dial ST 6-0150.

FLOOR COVERING. This is your headquarters for inlaid linoleum (98c per foot), Sandran, tiles and Wilton and Broadloom rugs ($6.95 and up). See us too for expert FLOOR COVERING INSTALLATION. PELTIN'S, 1307 Ludington, Escanaba.

LARGE NEW GAS HEATER. 6 room size. Regular price, $182.00, now only $109.00. PELTIN'S, 1307 Ludington.

NEIGHBORHOOD Rummage Sale, continued all week, afternoons 1 to 6 p. m. Dec. 8-14. Many items added, 425 Dakota Ave., Gladstone.

HOTPOINT BUILT-IN One piece electric range, floor sample, big discount. Call HO 6-9905, GAMBLE STORE, Bark River.

VENETIAN BLINDS — Measurements and installation free of charge, also installation of new tapes and cords in your present blinds. HAWES PAINT AND FLOOR COVERINGS. 920 Ludington. Dial ST 6-0150

Card Of Thanks

McCaskill

We extend our sincere thanks to friends, neighbors and relatives for kindnesses shown us during the death of our uncle, Stanley McCaskill. We are grateful to Chaplin Archie Wood, the pallbearers and the Veterans for conducting the services, Boyce Funeral Home, those who offered the use of their cars. Your kindness will never be forgotten.

Mr. and Mrs. George R. Labre & Son

Card Of Thanks

Labre

We wish to express our heartfelt thanks to the many friends, neighbors and relatives who by their acts of kindness in the recent death of our dear mother, Mrs. Hazel Labre helped to lighten our burden of sorrow. Especially do we thank Msgr. Melican, the pallbearers, those who sent flowers, spiritual bouquets and offerings, the Daughters of Isabella, St. Patrick Guild, Boyce's Funeral Home and those who offered cars Your kindness will always be remembered.

Mr. and Mrs. George R. Labre & Son

'59 THUNDERBIRD
Clean And Sharp Inside And Out!
Save at . . .
Northern Motor Co.
1419 Ludington, St. ST 6-1130

For Sale

PLOUFF RADIO & TV
Repair and service all makes. Dial GA 5-1171.

RADIO & TV REPAIRS
Expert Service. Dial ST 6-7351
MEISSNER RADIO & TV

WE BUY and trade used furniture. Call PELTIN'S, 1307 Ludington. Dial ST 6-4644.

WHEEL DISCS — 14 and 15 inch wheels. Were $39.95 and $34.95, NOW $20.00 and $17.50. Each set for 4 wheels. GAMBLE'S, Escanaba.

BALSAM AND CEDAR roping and wreaths. Phone 474-6681.

JUNGERS OIL BURNER With 2 burners. Also 250 gallon oil tank on legs. GA 8-9879 after 3:45 p. m.

WE BUY, SELL, AND TRADE. What have you TRADING PLACE, 713 Ludington. Dial ST 6-0631.

For Sale

GALLON GLASS Jars, 10c each or 3 for 25c. 50 lb. lard cans 40c each. Fareway Dinette, Wells, Mich.

FLOOR TILE SALE — Special 10c each. HAWES PAINT AND FLOOR COVERINGS, 920 Ludington, Dial ST 6-0150.

WOOD FOR SALE - Soft slabs and hard slabs. Cut any length; also kindling. Dial ST 6-5190.

TIRE CHAINS — Weed American Bar re-inforced, only $6.95 a set. George O'Connell's Service Station.

CHRISTMAS TREES. Your choice, any size, $3.00. Select your own trees. Thousands to choose from. The Panderosa, 4 miles West of Escanaba. Dial ST 6-7679.

WINDOW SHADES, washable, cut to your measurements. HAWES PAINT AND FLOOR COVERINGS 920 Ludington. Dial ST 6-0150.

For Sale

CLOSED TONIGHT
Store Hours Friday: 9 to 9.
FINEMAN'S F & G

CLEAN YOUR RUGS, Davenports, Chairs, Carpeting with our rental equipment. Easy to use, economical. HAWES PAINT AND FLOOR COVERINGS 920 Ludington. Dial ST 6-0150.

TRUCK LOAD SALE of aluminum combination storm doors, all sizes available, also combination storm windows, awnings and aluminum railings, open evenings by appointment. Meyer Aluminum & Fiberglass Products, 451 Stephenson Ave.

MONEY SAVING USED HOME BARGAINS! Seven piece walnut dining set, davenport, 2 lounge chairs, refrigerators, electric ranges, gas ranges, washing machines and dinette sets. See them at . . PELTIN'S, 1307 Ludington, Escanaba.

For Sale

JUNGERS
Most sizes, reconditioned
1412 Ludington

FRENCH PORK PIES. Made to order by calling ST 6-7166.

MONARCH Wood Stove and a gas space heater, 30,000 B.T.U. Call GA 8-9779 at 6 p. m.

USED RANGES — Ideal for camp or home — $17.95 and up. B. F. GOODRICH, 1300 Ludington.

BRACE YOURSELF For a thrill the first time you use Blue Lustre to clean rugs. Rent electric shampooer $1. THE FAIR STORE, 3rd floor.

USED REFRIGERATORS — 8 to choose from $14.95 and up. B. F. GOODRICH, 1300 Ludington St.

RUMMAGE SALE, all week. Brampton Road, M-35 on the Bluff. ½ mile past Pine Haven Home. All good clothes, large assortment. 10 to 25c. GA 5-6814.

Wanted to Buy

WANTED, Deer Hides. Lockards, Gladstone, Mich.

DEER HIDES, Highest prices paid, Jack's Iron & Metal Co 225 N. 14th St., Escanaba.

WANTED SET OF Acetylene Tanks. Dial ST 6-3424.

Situations—Work Wanted

FURNITURE REUPHOLSTERED and repaired. Fast service, fine slection of fabrics, also reupholstered furniture for sale. Phone ST 6-4382 for free estimates.

GENERAL CARPENTER work and cabinet making. Also lumber for sale. Dial GA 8-9525.

Wanted To Rent

GARAGE FOR WINTER Months, near 1300 block on 1st Ave. S. Phone ST 6-0842.

Pick A Present

YOUR GUIDE TO CHRISTMAS GIFTING

GIFTS FOR THE HOME

WONDERFUL CHRISTMAS OFFER
new multi-purpose
Stereo Console
with swivel speakers, automatic drop down hide away changer, and 45 r. p. m. spindle and all for the amazingly low price of
$88.00
Can be used as a room divider, TV stand, lamp table, buffet, end table. New 90 degree swivel speakers give perfect stereo sound throughout the room. See and buy it at . . .
HOME SUPPLY CO.
1101 Ludington St.

TV WHEN AND WHERE YOU WANT IT . . . An ideal Christmas gift! Eleven inch diagonal picture tube, 60 square inches of viewable picture area. And only $99.95. LASNOSKI APPLIANCE, 1019 Ludington, Dial ST 6-3333

Beautiful, economical and practical . . .
CLOCK—RADIO—TELEVISION
Portable convience deluxe! Complete information center at your fingertips—bright, sharp, TV, AM radio, illuminated clock with automatic sleep switch and other extras. Available in walnut grained vinyl on metal or antique white vinyl on metal with gold trim.
ONLY $149.00 at . .
Lasnoski Appliance
1019 Ludington,
Dial ST 6-3333

GIFTS FOR HIM

FOR THE FINEST IN MEN'S CHRISTMAS GIFTS The Tie Shop, 1004½ Lud.

please him with Van Guard
AUTO MATS
Regular $10.95, NOW $8.95. Full front floor protection easy cleaning . . . long wear heavy duty.
NORTHERN MOTOR CO.
1419 Ludington, ST 6-1130

The perfect gift for him . . .

ELECTRIC SHAVERS

NEWEST MODELS . . . Sunbeam, Remington, Norelco
DISCOUNT PRICES!
FELDSTEIN'S
910 Ludington

Your every Christmas need can be filled by shopping at the stores listed here in the PICK A PRESENT!

GIFTS FOR SERVICEMEN

STUDENT OR SERVICEMAN
would enjoy the Daily Press while away from home. They will appreciate the daily reading which will keep them informed on the "Home Town" happenings. Gift subscription cards sent by the Press to announce your gift.
JUST PHONE
ST 6-2021
Circulation

GIFTS FOR THE FAMILY

SKI WEAR
SKI BOOTS, children's sizes 11-6 . . . . $ 5.98
SKI BOOTS, ladies and mens $10.98
SKI BOOTS, double . . . . $14.98 & $19.98
STRETCH SKI PANTS $12.98 thru $16.98
Women's stretch ski pants in 5 colors.

SKIS AND SKATES
SKIS, complete with binders $14.98
SKIS, steel edge hardwood, complete with safety binders, from $16.98
FIGURE SKATES $7.98 & $9.98
HOCKEY SKATES $9.98
SKI POLES, Aluminum $3.98 & $4.98

SKI SWEATERS
MEN'S ORLON, completely washable $9.98
CARDIGANS, button or zip $7.98 and up, boy's $4.98, up.
SURPLUS STORE
1115 Ludington

Dainty Maid Zipper Case HAIR DRYER, Dainty Maid PORTABLE MIXER, Dainty Maid ELECTIC BLANKETS, Dainty Maid BATHROOM SCALES, Hyde Hockey and figure ICE SKATES in addition to many other fine Christmas gifts! BAUM'S HARDWARE, 1109 Ludington

Invest your Christmas money in year-round picture pleasure

Kodak and Brownie Cameras
HERE

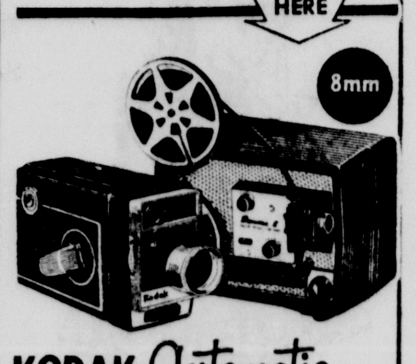

KODAK Automatic Movie Team
Newest in movies . . . at low, low cost!
Fully automatic movie team — at an easy-on-the-budget price. Kodak Automatic 8 Movie Camera has an electric eye that makes lens settings for you — gives you bright, sharp movies automatically. Brownie 8 Movie Projector, A-15, actually threads itself and starts your show for you. Stop in soon for details.
Camera and projector $109.00
Photo Art
1011 Ludington St.
Phone ST 6-0668

GIFTS FOR THE HOME

CHRISTMAS SPECIAL AT PELTIN'S . . . Samson Bridge Sets, regular $54.75 and $40.75, NOW $39.95 and $29.95 . . . also shop here for . . • Chairs, Recliners and Rockers • Pole, Table and Floor Lamps • Hassocks and Pictures • Toasters, Irons and Radios. PELTIN'S FURNITURE, 1307 Ludington.

COMPLETE SHOPPERS GUIDE!
Find pleasing gifts for everyone on your Christmas list by shopping the PICK-A-PRESENT daily.

GIFTS FOR ALL

CAN'T FIND THE RIGHT GIFT? If there is a special person for whom you want a special gift and you can't seem to find it . . . try us. DELORIA SALES, 1412 Lud

GIFTS GALORE
BINOCULARS, 7x35 with case $22.98
SLEEPING BAGS $7.98 thru $26.98
TENTS $5.98 and up.
COWBOY BOOTS $4.98 & $5.98
HUNTING BOOTS, glove leather 8" moc. toe . . . $5.49

INSULATED UNDERWEAR
ZIPPER FRONT, 2 piece, 7 oz. $6.98
INSULATED BOOTS, men's or boy's $5.98
SKI JACKETS, reversible with concealed hood, 6-16, special $6.98
SURPLUS STORE
1115 Ludington

TOYS AT ½ PRICE - Big savings on all merchandise! HOUSE OF BARGAINS, 225 S. 10th St.

traditionally the finest
AMERICAN TOURISTER LUGGAGE
featuring
TIARA
the new luxurious look in luggage!

OLEG CASSINI calls it: . . "revolutionary and regal." Well deserved praise for the world's most wanted luggage. Ruggedly practical, scuff-resistant, lavish interiors.
Priced For Christmas Gifting!
FELDSTEIN'S
910 Ludington

Candy coated pretzels! You have never tasted anything so delicious or different. Exclusive at the PATIO CAFE, Escanaba.

For the economy conscious Christmas shoppers!
Westclox Watches
¼ OFF
$15.95 watch
Now Only $11.95
$12.95 watch
Now Only $9.75
Free Gift House Stamps
People's Drug Store
Escanaba, Mich.

CHRISTMAS FLOWERS

Christmas Plants,
Bouquets and Centerpieces
Nelson Floral & Gift
We Telegraph Flowers

GIFTS FOR THE FAMILY

SANTA . . . agrees with the thousands of satisfied buyers . . .

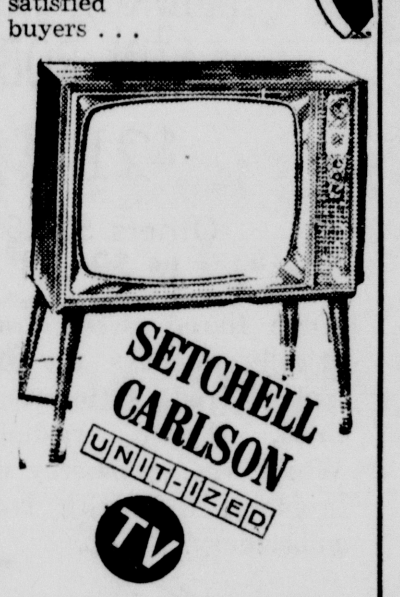

. . . is the supreme gift for pleasing the entire family. This beautiful console model offers choice of chassis, contemporary cabinet and AM radio option. See it at . . .
Bonefeld Furniture
915 Ludington, ST 6-2114

GIFTS FOR CHILDREN

JUST RECEIVED shipment of beautifully illustrated juvenile books $1. Hazels Book Store, 1026 Stephenson Ave. Open Monday through Saturday 1 to 5 p.m. Evenings by appointment.
ST 6-6903

MARX BIG BRUISER, battery operated Wrecker Truck, complete with damaged car and replacement parts. List price $18.00
Our Price $10.88
Ideal's ODD OGG, list $13.00 . $8.88
Ideal's CLANCY the GREAT $11.99
Ideal's GAYLORD the PUP $9.99
Buy All Your TV Toys At Huge Discount Prices!
OPEN SUNDAYS 'TIL CHRISTMAS
IT'S THE **Kiddie Korner**
Escanaba, Dial ST 6-1501

GIFTS FOR A FRIEND

Magazines are America's most appreciated Christmas gifts. No wrapping to do when you give a gift subscription . . . attractive gift cards supplied at no extra charge. SMITH NEWS AGENCY Phone ST 6-4411.

CHRISTMAS TREES

Don't be "needled" this Christmas. Get one of our artificial trees for lasting beauty. Six foot aluminum tree $4.77. Seven foot green plastic tree $9.99. Easy to store. KRESGE'S, where you can charge it.

GIFTS FOR HER

SEWING MACHINES. Give her a sewing machine for Christmas, Portables, Consoles, new and used. Authorized dealer for Singer, White and Benina. DELTA SEWING CENTER, 1017 Ludington, ST 6-4772.

Yarns and Knitting Supplies for Christmas Giving and Using RUTH'S SHOP, 105 S. 10th St., Escanaba.

For gifts that are sure to please HER and YOUR BUDGET!
"Your Choice"
ELECTRIC MIXER, 3 speed portable. COFFEE MAKER, automatic, 2 to 15 cups. ELECTRIC SKILLET, giant 12 inch, immersable, with controls.
your choice $8.88
Immediate replacement guarantee for 1 year.
HOME SUPPLY CO.
1101 Ludington St.

PORTABLE HAIR DRYER with Manicure Set and Vanity Case - All in one! Dry your hair to a soft luster while you manicure your nails electronically. Smart case in addition to 12 piece manicure set $14.88 complete. HOME SUPPLY CO., 1101 Ludington St.

Santa Says:
"Give Someone Dear A

FULL LENGTH MIRROR
. . . Ness!.
Any Size
Any Shape—
Ness Glass Co.
1509 Ludington
ST 6-5151

Just received in time for Christmas . . .
PFAFF "93"
Fully automatic, free arm, weighs only 17 pounds. Special priced for Christmas giving See it at . . .
TEBEAR SEWING CENTER
1117 N. 1st Ave.

GIFTS FOR MOTHER

Unbelievable, but true!
Complete Portable
SEWING MACHINE ONLY $47.50
This machine has round bobbin, sews forward and reverse, darns, automatic bobbin winder and is fully guaranteed. TEBEAR SEWING CENTER, 1117 N. 1st Avenue.

Give her the gift of "freedom"! A G-E Mobil Maid Portable Dishwasher. Washes and dries full 15 place settings really clean. See it on display at LASNOSKI APPLIANCE, 1019 Ludington, Dial ST 6-3333.

Merry Christmas...Merry Christmas...Merry Christmas...Merry Christmas...Merry Christmas...Merry Christmas...Merry Christmas...Merry Christmas

THE Fair STORE

GIFTS to ring in a Merrier Christmas

FAMILY COURTSY NIGHT THURSDAY...OPEN FROM 9:30 A. M. 'TIL 9 P. M.
Shop 'Til 9 Thursday And Friday!

Just Arrived

QUILTED 2 PIECE LOUNGE SETS

$17.95

Others $10.95 to $21.95

Deep dolman-sleeved wrap, fully belted, lavished with exquisite gold Mylar lame framed in satin piping. Side slits, washable. Matching quilted trousers. Sizes 10 to 12. Ivory, pink, blue, red.

Just Arrived

EMBROIDERED SATIN ROBE

$21.95

Others $10.95 to $24.95

Huge flared sweep dramatically displays the silk-embroidered satin. Satin lined. Hand washable. White with cranberry embroidery. Red with ivory embroidery. S,M,L.

sketched from stock

Second Floor—Lingerie

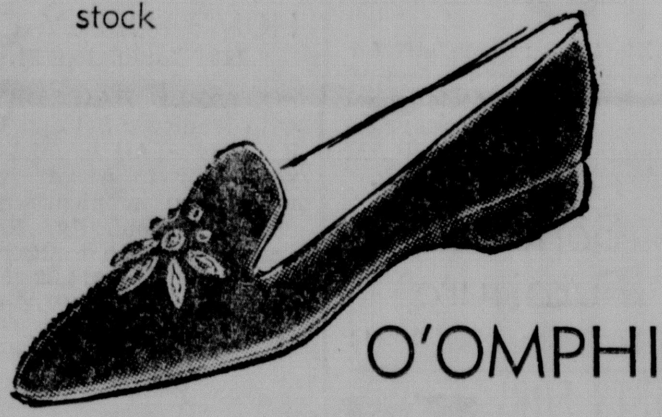

O'OMPHIES

Gold $6.99 | Black Velvet $5.99

Others $3.99 to $6.99

Choose jeweled black velvet or jeweled gold metallic. Wonderful O'Omphies for her leisure hours.

Second Floor—Shoes

so wearable

SHRUGS

$5.98 and $6.95

White with gold thread, black with gold thread, solid colors. For almost any occasion. S,M,L sizes.

VERSATILE WESKITS

$3.98

Attractive colors. Adds versatility to your wardrobe. Wear with skirts or pants. S,M,L sizes.

fabulous... and practical

HEADWARMERS

$1 to $3

Assorted styles, colors and so wonderful to wear on cold winter days. Choice of so many.

EVENING BAGS

$2.98 and $5.98

Beaded and silk pois de sois in black, white and silver. For evening wear. So beautiful.

First Floor—Accessories

☆ 10 SHOPPING DAYS 'TIL CHRISTMAS

girls' coordinate

SLACK SETS

Sizes 3 to 6x
$2.98 and up

Sizes 7 to 14
$3.98 and up

Knit tops in smart stripes, checks and solid colors with matching slim slacks. Easy-care, easy wear.

girls'

FLANNEL PAJAMAS

by Kid Duds and Her Majesty

$3

Checks, plaids and rosebud prints on cuddly warm flannel. Such cute styles, too. Sizes 4 to 14.

"NITIE NITE" SLEEPERS

$2.29 to $4

Wonderfully warm and comfortable in plastic foot and ski styles. Red prints and assorted colors. Sizes 1 to 6.

HOLIDAY DRESSES by nannette

for Babes and Toddlers

6 to 18 Months
$2.98 and $3.98

1 to 3 Years
$3.98 and $4.98

Dainty little styles for dainty little girls. Easy-care fabrics that stay so fresh and new looking. Holiday and pastel colors.

Second Floor—Children

CANDY TREATS FOR CHRISTMAS

Christmas Packages

fresh shipment

SANDERS

Light or Dark Pavilion Assortment	Lb.	$1.45
Family Assortment, Light and Dark	Lb.	$1.60
Light or Dark Pavilion Assortment	2 Lb.	$2.90
Family Assortment, Everyone's Favorites	2 Lbs.	$3.20
Holly Box Assortment, Special for Christmas	Lb.	$1.70
	2 lbs.	$3.40

Big Assortment of Christmas Novelty Packages and Stocking Stuffers!

MRS. STEVENS

Santa Tin, Assorted Chocolates	Lb.	$1.85
Rose Tin, Rainbow Assortment	Lb.	$1.85
Santa Tin, Assorted Chocolates	2 Lbs.	$3.65
Santa Tin, Assorted Chocolates	3 Lbs.	$4.95
Red Ribbon Box, Assorted	3 Lbs.	$4.50
Red Ribbon, Assorted	5 Lb.	$6.95
Gold Ornamental Box, Assorted	20 Oz.	$2.00

KAAPS

Old Fashioned, Assorted Chocolates	Lb.	$1.69
Old Fashioned, Assorted Chocolates	2 Lbs.	$3.29
Assorted Christmas Package	Lb.	$1.98
Assorted Christmas Package	2 Lbs.	$3.85

First Floor—Candy

PLACE CANDY MAIL ORDERS NOW......

Just Phone ST 6-2500

We select, gift wrap, include your greeting and mail your candy orders. Place orders now for prompt arrival.

All Gift Purchases... Beautifully Gift Wrapped at no charge

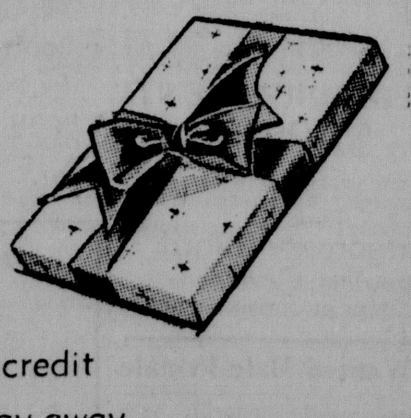

- ☆ use your credit
- ☆ use our lay-away
- ☆ use our budget plan
- ☆ use our revolving credit

Merry Christmas...Merry Christmas...Merry Chrismas...Merry Christmas...Merry Christmas...Merry Christmas...Merry Chrismas...Merry Christmas...Merry Christmas

Merry Christmas... Merry Christmas... Merry Christmas... Merry Christmas... Merry Christmas... Merry Chrismas... Merry Christmas... Merry Christmas

THE Fair STORE

GIFTS to ring in a Merrier Christmas

FAMILY COURTSY NIGHT THURSDAY... OPEN FROM 9:30 A. M. 'TIL 9 P. M. Shop 'Til 9 Thursday And Friday!

Just Arrived

QUILTED 2 PIECE LOUNGE SETS

$17.95

Others $10.95 to $21.95

Deep dolman-sleeved wrap, fully belted, lavished with exquisite gold Mylar lame framed in satin piping. Side slits, washable. Matching quilted trousers. Sizes 10 to 12. Ivory, pink, blue, red.

so wearable

SHRUGS

$5.98 and $6.95

White with gold thread, black with gold thread, solid colors. For almost any occasion. S,M,L sizes.

VERSATILE WESKITS

$3.98

Attractive colors. Adds versatility to your wardrobe. Wear with skirts or pants. S,M,L sizes.

Just Arrived

EMBROIDERED SATIN ROBE

$21.95

Others $10.95 to $24.95

Huge flared sweep dramatically displays the silk-embroidered satin. Satin lined. Hand washable. White with cranberry embroidery. Red with ivory embroidery. S,M,L.

sketched from stock

Second Floor—Lingerie

fabulous... and practical

HEADWARMERS

$1 to $3

Assorted styles, colors and so wonderful to wear on cold winter days. Choice of so many.

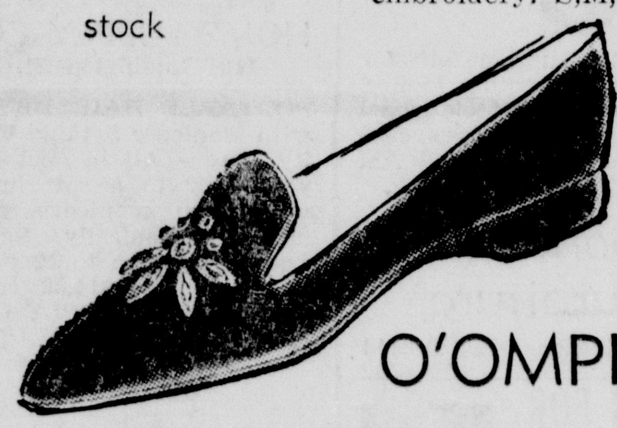

O'OMPHIES

Gold $6.99 Black Velvet $5.99

Others $3.99 to $6.99

Choose jeweled black velvet or jeweled gold metallic. Wonderful O'Omphies for her leisure hours.

Second Floor—Shoes

EVENING BAGS

$2.98 and $5.98

Beaded and silk pois de sois in black, white and silver. For evening wear. So beautiful.

First Floor—Accessories

☆ 10 SHOPPING DAYS 'TIL CHRISTMAS

CANDY
TREATS FOR CHRISTMAS

Christmas Packages

fresh shipment

SANDERS

Light or Dark Pavilion Assortment	Lb.	$1.45
Family Assortment, Light and Dark	Lb.	$1.60
Light or Dark Pavilion Assortment	2 Lb.	$2.90
Family Assortment, Everyone's Favorites	2 Lbs.	$3.20
Holly Box Assortment, Special for Christmas	Lb.	$1.70
2 lbs.		$3.40

Big Assortment of Christmas Novelty Packages and Stocking Stuffers!

MRS. STEVENS

Santa Tin, Assorted Chocolates	Lb.	$1.85
Rose Tin, Rainbow Assortment	Lb.	$1.85
Santa Tin, Assorted Chocolates	2 Lbs.	$3.65
Santa Tin, Assorted Chocolates	3 Lbs.	$4.95
Red Ribbon Box, Assorted	3 Lbs.	$4.50
Red Ribbon, Assorted	5 Lb.	$6.95
Gold Ornamental Box, Assorted	20 Oz.	$2.00

KAAPS

Old Fashioned, Assorted Chocolates	Lb.	$1.69
Old Fashioned, Assorted Chocolates	2 Lbs.	$3.29
Assorted Christmas Package	Lb.	$1.98
Assorted Christmas Package	2 Lbs.	$3.85

First Floor—Candy

PLACE CANDY MAIL ORDERS NOW......

Just Phone ST 6-2500

We select, gift wrap, include your greeting and mail your candy orders. Place orders now for prompt arrival.

girls' coordinate

SLACK SETS

Sizes 3 to 6x $2.98 and up

Sizes 7 to 14 $3.98 and up

Knit tops in smart stripes, checks and solid colors with matching slim slacks. Easy-care, easy wear.

girls'

FLANNEL PAJAMAS

by Kid Duds and Her Majesty

$3

Checks, plaids and rosebud prints on cuddly warm flannel. Such cute styles, too. Sizes 4 to 14.

"NITIE NITE" SLEEPERS

$2.29 to $4

Wonderfully warm and comfortable in plastic foot and ski styles. Red prints and assorted colors. Sizes 1 to 6.

HOLIDAY DRESSES by nannette

for Babes and Toddlers

6 to 18 Months $2.98 and $3.98

1 to 3 Years $3.98 and $4.98

Dainty little styles for dainty little girls. Easy-care fabrics that stay so fresh and new looking. Holiday and pastel colors.

Second Floor—Children

All Gift Purchases... Beautifully Gift Wrapped at no charge

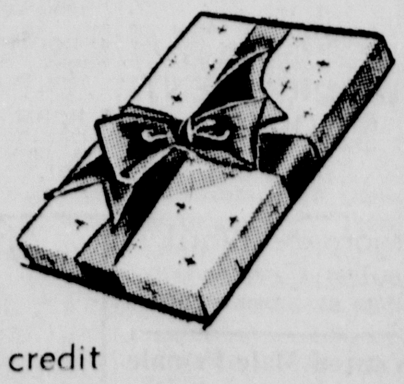

☆ use your credit
☆ use our lay-away
☆ use our budget plan
☆ use our revolving credit

Merry Christmas... Merry Christmas... Merry Chrismas... Merry Christmas... Merry Christmas... Merry Chrismas... Merry Christmas... Merry Christmas